

# HOSPITAL FOR JOINT DISEASES

NEW YORK



*Thirty-third Annual Report*

■ ■ ■

**For the Year 1939**

# HOSPITAL FOR JOINT DISEASES

Madison Avenue  
and  
One Hundred and Twenty-third Street  
NEW YORK



THIRTY-THIRD  
ANNUAL REPORT



For the Year 1939



HOSPITAL FOR JOINT DISEASES  
MADISON AVENUE—123RD STREET TO 124TH STREET

## CONTENTS

---

	PAGE
Annual Meeting—Minutes .....	14-16
Board of Trustees—Officers and Members .....	8
Brace Department Statistics .....	53
Committees of the Board .....	9-11
Consulting Staff .....	27
Contributors .....	67-69
Country Branch Trustees .....	8
Dedicated Buildings, Departments and Wards .....	70-75
Endowed Beds .....	76-79
Endowment Requirements .....	94
Executive Officers .....	13
Form of Bequest .....	93
Funds—Capital, Trust and Special .....	56
Historical Note .....	4-6
House Staff .....	35
Laboratories Statistics .....	46-47
Ladies Auxiliary .....	81-83
Legacies and Bequests .....	68
Medical Advisory Board—Officers, Members and Committees .....	22-25
Medical Advisory Board—Report for the Year 1939 .....	36-38
Memorials—Doors and Windows .....	80
Nativity of Patients .....	45
Out-Patient Department—Hours .....	93
Out-Patient Department—Statistics .....	49-53
Physical Therapy Department—Statistics .....	44
President's Report for the Year 1939 .....	17-20
Radiology Department Statistics .....	48
Religion of Patients .....	45
Social Service .....	84-91
Statistics—Comparative .....	42-53
Tablets and Memorials .....	70-80
Treasurer's Report—Hospital and Country Branch .....	54-69
Trustees of the Hospital Since Its Foundation .....	92
Visiting Staff—(Table) .....	26
Visiting Staff—Hospital and Out-Patient Department .....	28-34
Visiting Staff—Country Branch .....	34

---

## ILLUSTRATIONS

The Main Hospital Building .....	2
The Country Branch .....	7
Organization Chart—Hospital .....	12
A Private Room .....	21
Dental Clinic—New Out-Patient Building .....	39
Brace Shop—Leather Department .....	40
Brace Shop—Steel Department .....	41
Leo L. Doblin Memorial—The New Out-Patient Building .....	70
Entrance to Melanie F. Polachek Cournand Memorial .....	71
Therapeutic Pool—New Out-Patient Building .....	72

## HISTORICAL NOTE

---

SEPTEMBER 4, 1904—The late Dr. Henry W. Frauenthal established a clinic at Lexington Avenue and Fiftieth Street, for the study and treatment of orthopedic conditions.

OCTOBER 11, 1905—The Hospital was incorporated and chartered by the State Department of Charities, as the Hospital for Deformities and Joint Diseases.

NOVEMBER 4, 1906—The Hospital was opened. Its first home was at the present site in one remodeled brownstone house. Capacity—7 beds and dispensary facilities.

NOVEMBER 19, 1906—First organization meeting of the Ladies' Auxiliary.

MARCH 1, 1908—Began to share in the funds of the United Hospital Fund, then known as the Hospital Saturday and Sunday Association.

JANUARY 1, 1910—Three brownstone houses internally connected and externally joined by open porches, constituted the Hospital of 56 beds and Dispensary.

NOVEMBER 4, 1913—The cornerstone was laid of a new Out-Patient building at 41 East 123rd Street.

NOVEMBER 3, 1914—The new six-story Out-Patient building was dedicated and occupied. During its first year 4,505 new patients made 50,186 visits. The removal of the dispensary facilities to new quarters immediately permitted the bed capacity to increase to 105 beds.

JANUARY 1, 1917—Federation for the Support of Jewish Philanthropic Societies was organized, and the Hospital was admitted to membership.

NOVEMBER 14, 1921—Name changed to Hospital for Joint Diseases.

JANUARY 1, 1922—Demolition of all old buildings on Madison Avenue front, making way for the new building.

---

---

HOSPITAL FOR JOINT DISEASES

---

---

MAY 6, 1923—Cornerstone was laid of the present main Hospital building.

OCTOBER 5, 1924—New Hospital building dedicated and two days later patients admitted.

NOVEMBER 1, 1924—Establishment of Social Service Department.

JANUARY 1, 1925—The Laboratories occupied new quarters, equipped and manned for research and routine procedures.

JANUARY 1, 1925—The Hospital set aside 43 beds for a special semi-private service to patients of moderate means. The Hospital rates were fixed at \$5.00 a day for adults and \$3.57 for children.

DECEMBER 1, 1925—Mr. Alfred M. Heinsheimer established the Natalie and Louis Heinsheimer Memorial by donating to the Hospital his magnificent estate at Far Rockaway, and by creating a trust fund for its maintenance. The buildings were converted for hospital use and on May 16, 1926, they were dedicated. On June 25, 1926, the Country Branch was occupied by patients.

MARCH 11, 1927—Dr. Henry W. Frauenthal, the Founder of the Hospital died. His monument is the Hospital he founded.

JULY 1, 1927—The first award was made of the Henry W. Frauenthal Travel Scholarship, for special study in the leading clinics and laboratories of this country and Europe.

OCTOBER 27, 1929—Mr. and Mrs. Frederick Brown established two Orthopedic Research Fellowships.

OCTOBER 7, 1930—The Walter M. Brickner Memorial Fund was founded for the purpose of deepening interest in the sciences of medicine and surgery.

The Sir Robert Jones Lectureship was established—its object being the diffusing of knowledge in orthopedic surgery.

MAY 16, 1936, and thereafter during the years 1936 and 1937, land was purchased on East 123rd Street and East 124th Street—as the site for the new Out-Patient building.

JUNE 6, 1938—The cornerstone was laid for the new Out-Patient building.

---

---

THIRTY-THIRD ANNUAL REPORT

---

---

FEBRUARY 7, 1939—The new Out-Patient building was opened for the reception of patients.

NOVEMBER 23, 1939—The new Out-Patient building was officially dedicated as the "Leo L. Doblin Memorial" in grateful recognition of Mr. Doblin's generosity and devotion to the Hospital.

MAY 27, 1940—The Trustees of the Hospital accepted a generous gift from Mr. John Polachek towards the cost of the modernization and equipment of the old Dispensary building, to be dedicated in loving memory of Melanie Faith Polachek Cournand, daughter of Mr. and Mrs. John Polachek.

TODAY the Hospital consists of the main eight-story building occupying an entire block on Madison Avenue, the Nurses' Residence Building, the old Out-Patient Building, the new Out-Patient Building, one building used as employees' quarters—all in New York City, and the Country Branch on fourteen acres of land in Far Rockaway, N. Y. The Hospital accommodates 355 patients including accommodations for 60 patients in the Hospital's Country Branch. The Out-Patient Department renders an average of 746 treatments a day.



NATALIE AND LOUIS HEINSHEIMER MEMORIAL  
COUNTRY BRANCH OF THE HOSPITAL FOR JOINT DISEASES, FAR ROCKAWAY, L. I., N. Y.

---

---

THIRTY-THIRD ANNUAL REPORT

---

---

BOARD OF TRUSTEES

OFFICERS

FREDERICK BROWN.....	<i>President</i>	MAX WILNER, <i>Chairman of the Board</i>
SAMUEL ARNSTEIN.....	<i>Vice-President</i>	LOUIS F. ROTHSCHILD..... <i>Treasurer</i>
FREDERICK F. BACH.....	<i>Vice-President</i>	WILLARD E. LOEB, <i>Associate Treasurer</i>
DAVID BERNSTEIN.....	<i>Vice-President</i>	LOUIS M. LOEB..... <i>Secretary</i>
LOUIS J. VORHAUS.....	<i>Vice-President</i>	WILLIAM BLAU..... <i>Honorary Secretary</i>

THE BOARD

FOR THE TERM EXPIRING IN 1941

SAMUEL ARNSTEIN	EDGAR L. ROSSIN
NORBERT H. BACHMANN	HOWARD H. SPELLMAN
DAVID BERNSTEIN	GUSTAVE VEIT
LAWRENCE B. COHEN	LOUIS J. VORHAUS
MAX ENGLANDER	ELLIS H. WILNER
JOHN RAISS	MAX WILNER

FOR THE TERM EXPIRING IN 1942

WILLIAM W. COHEN	WILLARD E. LOEB
LEOPOLD FRIEDMAN	MORRIS LUSTBERG
IRVING H. ISAACS	LEO H. OPPENHEIMER
HENRY KAUFMANN	JOHN POLACHEK
ALAN H. KEMPNER	OSCAR S. ROSNER
LOUIS M. LOEB	WILLIAM WILLHEIM

FOR THE TERM EXPIRING IN 1943

FREDERICK F. BACH	HARRY C. OPPENHEIMER
WILLIAM BLAU	MRS. HERMAN PLAUT
FREDERICK BROWN	LOUIS F. ROTHSCHILD
MRS. FREDERICK BROWN	FREDERICK H. SCHLOSS
LAWRENCE L. GOLDSMITH	WILLIAM A. SCHUTZ
JOSEPH J. KLEIN	EMANUEL WEILL

\*JOSEPH KOSHLAND, *Honorary Trustee*

---

TRUSTEES OF THE NATALIE AND LOUIS HEINSHEIMER  
MEMORIAL FUND

FREDERICK BROWN	LOUIS F. ROTHSCHILD
MORRIS LUSTBERG	LOUIS J. VORHAUS
MAX WILNER	

\* Deceased.

---

---

HOSPITAL FOR JOINT DISEASES

---

---

COMMITTEES OF THE BOARD OF TRUSTEES

**Executive**

MAX WILNER, *Chairman*  
LOUIS J. VORHAUS, *Vice-Chairman*

FREDERICK F. BACH  
NORBERT H. BACHMANN  
DAVID BERNSTEIN  
WILLIAM W. COHEN  
LEOPOLD FRIEDMAN  
HENRY KAUFMANN  
JOSEPH J. KLEIN  
LOUIS M. LOEB

WILLARD E. LOEB  
MORRIS LUSTBERG  
HARRY C. OPPENHEIMER  
JOHN POLACHEK  
OSCAR S. ROSNER  
EDGAR L. ROSSIN  
LOUIS F. ROTHSCHILD  
WILLIAM A. SCHUTZ

GUSTAVE VEIT

**Conference Committee on Medical Matters**

MAX WILNER, *Chairman*  
LOUIS M. LOEB, *Vice-Chairman*

FREDERICK F. BACH  
NORBERT H. BACHMANN  
WILLIAM W. COHEN  
JOSEPH J. KLEIN  
HARRY C. OPPENHEIMER

JOHN POLACHEK  
OSCAR S. ROSNER  
EDGAR L. ROSSIN  
LOUIS F. ROTHSCHILD  
LOUIS J. VORHAUS

**Finance**

LOUIS F. ROTHSCHILD, *Chairman*  
WILLARD E. LOEB, *Vice-Chairman*

FREDERICK F. BACH  
DAVID BERNSTEIN  
JOSEPH J. KLEIN  
LOUIS M. LOEB  
MORRIS LUSTBERG

JOHN POLACHEK  
EDGAR L. ROSSIN  
GUSTAVE VEIT  
LOUIS J. VORHAUS  
MAX WILNER

**Budget and Office**

FREDERICK F. BACH, *Chairman*

DAVID BERNSTEIN  
HENRY KAUFMANN  
JOSEPH J. KLEIN  
JOHN POLACHEK

JOHN RAISS  
LOUIS F. ROTHSCHILD  
GUSTAVE VEIT  
MAX WILNER

**Building**

DAVID BERNSTEIN, *Chairman*  
MORRIS LUSTBERG, *Vice-Chairman*

FREDERICK F. BACH  
NORBERT H. BACHMANN  
LEOPOLD FRIEDMAN  
HENRY KAUFMANN  
ALAN H. KEMPNER

LOUIS M. LOEB  
HARRY C. OPPENHEIMER  
JOHN POLACHEK  
JOHN RAISS  
EDGAR L. ROSSIN

---

---

## THIRTY-THIRD ANNUAL REPORT

---

---

### Law

LOUIS J. VORHAUS, *Chairman*  
WILLIAM BLAU  
LAWRENCE B. COHEN  
LEOPOLD FRIEDMAN  
LOUIS M. LOEB  
OSCAR R. ROSNER  
HOWARD H. SPELLMAN

### Nominating

HARRY C. OPPENHEIMER, *Chairman*  
JOSEPH J. KLEIN  
MORRIS LUSTBERG  
JOHN RAISS  
FREDERICK H. SCHLOSS

### Out-Patient Department

EDGAR L. ROSSIN, *Chairman*  
OSCAR S. ROSNER, *Vice-Chairman*  
LAWRENCE L. GOLDSMITH  
ALAN H. KEMPNER  
WILLARD E. LOEB  
MRS. HERMAN PLAUT  
JOHN POLACHEK  
JOHN RAISS  
HOWARD H. SPELLMAN  
ELLIS H. WILNER

### Laboratory

OSCAR S. ROSNER, *Chairman*  
LAWRENCE L. GOLDSMITH, *Vice-Chairman*  
ALAN H. KEMPNER  
WILLARD E. LOEB  
MRS. HERMAN PLAUT  
JOHN POLACHEK  
JOHN RAISS  
EDGAR L. ROSSIN  
HOWARD H. SPELLMAN  
ELLIS H. WILNER

### Hospital

JOHN POLACHEK, *Chairman*  
MORRIS LUSTBERG, *Vice-Chairman*  
SAMUEL ARNSTEIN  
MRS. FREDERICK BROWN  
LAWRENCE L. GOLDSMITH  
ALAN H. KEMPNER  
WILLIAM A. SCHUTZ  
EMANUEL WEILL

### Purchase

WILLIAM A. SCHUTZ, *Chairman*  
GUSTAVE VEIT, *Vice-Chairman*  
NORBERT H. BACHMANN  
LAWRENCE L. GOLDSMITH  
MORRIS LUSTBERG  
JOHN POLACHEK

### Insurance

NORBERT H. BACHMANN, *Chairman*  
MORRIS LUSTBERG  
HOWARD H. SPELLMAN

### Nursing

LAWRENCE L. GOLDSMITH, *Chairman*  
MRS. FREDERICK BROWN  
IRVING H. ISAACS  
JOHN RAISS  
EDGAR L. ROSSIN  
FREDERICK H. SCHLOSS  
EMANUEL WEILL

---

---

HOSPITAL FOR JOINT DISEASES

---

---

**Printing and Publication**

LEOPOLD FRIEDMAN  
MORRIS LUSTBERG

WILLIAM BLAU, *Chairman*

WILLIAM A. SCHUTZ  
GUSTAVE VEIT

**Related Sister Institutions**

MRS. FREDERICK BROWN  
LEO H. OPPENHEIMER

WILLARD E. LOEB, *Chairman*

MRS. HERMAN PLAUT  
EDGAR L. ROSSIN

**Tablets and Inscriptions**

ALAN H. KEMPNER  
JOHN POLACHEK

HARRY C. OPPENHEIMER, *Chairman*

EDGAR L. ROSSIN  
WILLIAM A. SCHUTZ

**Henry W. Frauenthal Travel Scholarship**

FREDERICK BROWN

MAX WILNER

LOUIS F. ROTHSCHILD

**United Hospital Fund**

FREDERICK BROWN

LOUIS J. VORHAUS

**Trustee of Federation**

MAX WILNER  
FREDERICH F. BACH (*Alternate*)

**Country Branch Administration**

MRS. FREDERICK BROWN  
WILLARD E. LOEB  
MORRIS LUSTBERG  
HARRY C. OPPENHEIMER

GUSTAVE VEIT, *Chairman*  
WILLIAM W. COHEN, *Vice-Chairman*

JOHN POLACHEK  
EMANUEL WEILL  
ELLIS H. WILNER  
MAX WILNER

**New Trustees**

FREDERICK F. BACH  
DAVID BERNSTEIN  
LOUIS M. LOEB  
HARRY C. OPPENHEIMER

LOUIS F. ROTHSCHILD, *Chairman*

JOHN RAISS  
EDGAR L. ROSSIN  
GUSTAVE VEIT  
MAX WILNER

# ORGANIZATION CHART HOSPITAL FOR JOINT DISEASES

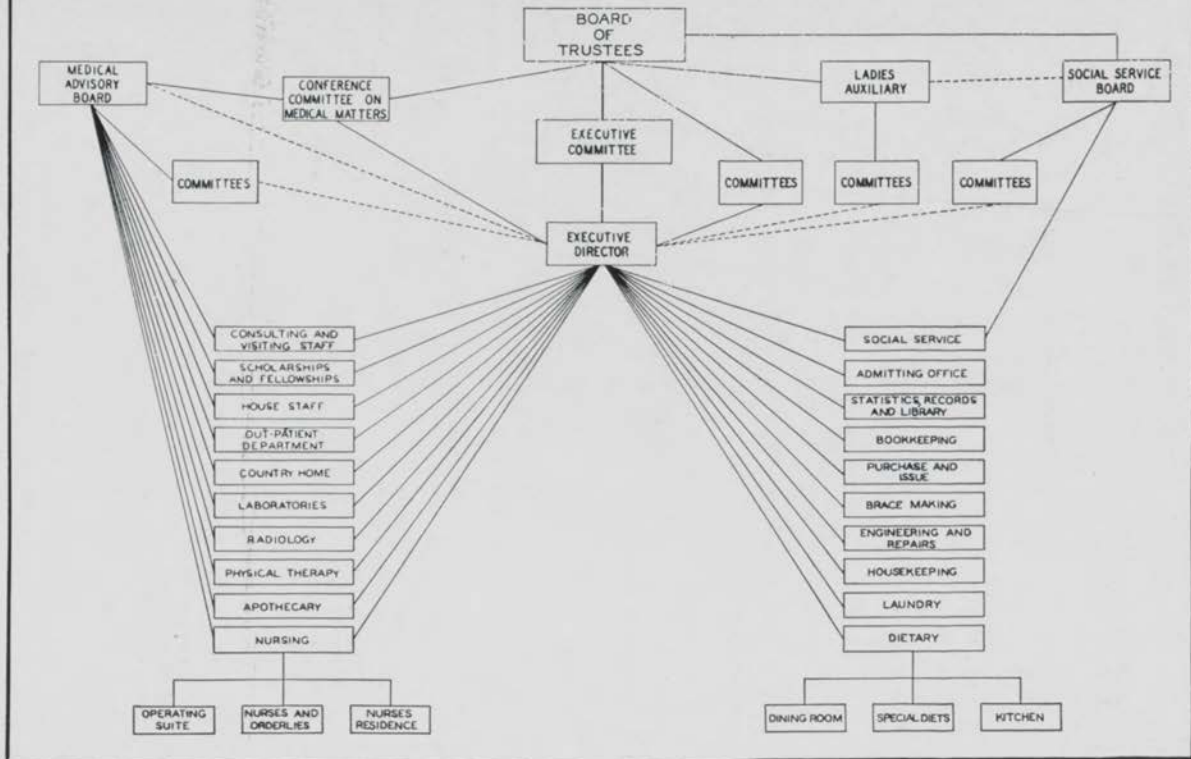

---

---

HOSPITAL FOR JOINT DISEASES

---

---

EXECUTIVE OFFICERS

Director..... J. J. GOLUB, M.D.  
Assistant Director..... ABRAHAM ROSENBERG

Chief Engineer..... FRANK E. JOHNSON  
Accountant..... LESTER SCHNURMAN, C.P.A.  
Pharmacist..... FRANK SHECHTMAN, Ph.G.  
Housekeeper—Hospital..... HONORA A. CARNEY  
Housekeeper—Nurses' Residence..... M. ISABEL ENRIGHT

Department of Laboratories

Director and Pathologist..... HENRY L. JAFFE, M.D.  
Assistant Pathologist..... LOUIS LICHTENSTEIN, M.D.  
Chemist..... AARON BODANSKY, Ph.D.  
Bacteriologist..... JOHN E. BLAIR, Ph.D.

Department of Radiology

Radiologist..... MAURICE M. POMERANZ, M.D.

Department of Physical Therapy

Physical Therapist..... JEROME WEISS, M.D.  
Associate Physical Therapist..... HANS J. BEHREND, M.D.

Department of Nursing

Supervisor..... DELIA G. DOWLING, R.N.  
Night Supervisor..... MARY A. DEVLIN, R.N.  
Operating Room Supervisor..... MINNIE M. HARR, R.N.

Department of Nutrition

Dietitian..... MARY KIEFER BLOETJES, B.S.  
Assistant Dietitian..... AILEEN CHADWICK, B.S.  
Assistant Dietitian..... HELEN LUBACH, B.S.  
Assistant Dietitian..... VIRGINIA M. WOODRUFF, B.S.

Out-Patient Department

Supervisor..... LOUIS MILLER  
Assistant Supervisor..... JANICE SELIGMAN

Social Service Department

Social Service Director..... LILLIAN M. MOORE, R.N.  
Head Worker Occupational Therapy..... HELEN PARKER

Country Branch

Supervisor..... FLORENCE M. V. LUTTS, R.N.  
Night Supervisor..... MARY A. GALLAGHER, R.N.  
Housekeeper..... LOUISE ENDEMAN

---

---

THIRTY-THIRD ANNUAL REPORT

---

---

MINUTES OF THE THIRTY-THIRD ANNUAL MEETING

---

Minutes of the Thirty-third Annual Meeting of the Hospital for Joint Diseases, held at the Hotel Plaza at 7:30 P.M., on Monday evening, April 29, 1940.

Fifty members of the Corporation, constituting more than a quorum, were present.

Mr. Max Wilner, Chairman of the Board, was designated to preside at the meeting, and Mr. Louis M. Loeb, the secretary, acted as Secretary.

In view of the fact that the minutes of the Thirty-second Annual Meeting, held on April 24, 1939, had been printed in the Annual Report of the Hospital, which had been circulated among the members of the Corporation, the reading and approval of the minutes of that meeting were dispensed with.

Mr. Frederick Brown, President of the Hospital, read his annual report for the year 1939. The report outlined the major activities of the Hospital and gave statistical information concerning the amount and extent of services rendered by the Hospital during the year.

It was unanimously resolved that the report of the President be accepted, approved and published in the Annual Book.

Mr. Louis F. Rothschild submitted a summary of the Treasurer's report for the year 1939, as follows:

- First:* The property and investments of the Hospital and Country Branch are valued at approximately five million dollars.
- Second:* The Hospital spent, in 1939, over \$862,000 for salaries and commodities to maintain the main Hospital, Country Branch, Ladies' Auxiliary, and Social Service Department.
- Third:* The average cost of running the Hospital was \$2,364.05 a day, or \$98.50 an hour, for every hour of the 365 days of the year 1939.
- Fourth:* To make such an expenditure possible, there was received from patients, from State Aid and from the City of New York over \$556,000.
- Fifth:* The balance of over \$306,000 represents the amount of free service in terms of dollars which the Hospital, in all its activities and departments, rendered to the community during the year 1939.

---



---

HOSPITAL FOR JOINT DISEASES

---



---

*Sixth:* This gross deficit of the main Hospital, Country Branch, Ladies' Auxiliary, and Social Service, amounting to about \$305,000, was reduced in the following manner:

\$184,679.33	received from Federation for the Support of Jewish Philanthropic Societies;
47,896.62	received from the United Hospital Fund, for the Hospital and the Country Branch;
21,726.87	received from The Greater New York Fund for the Hospital and Country Branch;
5,000.00	received by the main Hospital from the Country Branch (Natalie and Louis Heinsheimer Memorial) Maintenance Account;
10,785.05	received from Country Branch surplus account;
92.44	miscellaneous receipts;
\$270,180.31	Total.

This leaves a net deficit of \$34,724.31, as follows:

Main Hospital Deficit .....	\$34,399.83
Ladies' Auxiliary Deficit .....	1,623.40
Social Service Surplus .....	(1,298.92)
Total Deficit .....	\$34,724.31

The Treasurer stated that a detailed statement of assets and liabilities, income and expenditures would be submitted to the Board of Trustees and would be published in the Annual Book.

The report of the Treasurer, read to the meeting, was accepted and approved.

Mr. Gustave Veit, on behalf of the Nominating Committee, submitted the report of that Committee, recommending that the following named persons be elected Trustees for a term of three years to expire at the Annual Meeting to be held in the year 1943, and until their successors shall be elected and qualify:

Frederick F. Bach	Harry C. Oppenheimer
William Blau	Mrs. Herman Plaut
Frederick Brown	Louis F. Rothschild
Mrs. Frederick Brown	Frederick H. Schloss
Lawrence L. Goldsmith	William A. Schutz
Joseph J. Klein	Emanuel Weill

and recommending that John Raiss be elected a Trustee for a term of one year to expire at the Annual Meeting to be held in the year 1941, and until his successor shall be elected and qualify.

---

---

THIRTY-THIRD ANNUAL REPORT

---

---

There being no other nominations, and the recommendations of the Nominating Committee being duly seconded, the above named persons were unanimously elected Trustees of the Hospital for the terms indicated and until their successors shall be elected and shall qualify.

The Chairman thereupon announced that the above named Trustees were duly elected.

Mr. Veit, on behalf of the Nominating Committee, then submitted that Committee's report, recommending that the following be elected as the Nominating Committee, to serve until the Annual Meeting in the year 1941:

	Harry C. Oppenheimer, Chairman	
Joseph J. Klein		John Raiss
Morris Lustberg		Frederick H. Schloss

There being no other nominations, and the recommendations of the Nominating Committee being duly seconded, the above named persons were unanimously elected as the Chairman and members of the Nominating Committee, to serve until the Annual Meeting of the Corporation, in 1941.

The Chairman thereupon announced that they were duly elected as such.

There being no further business, the Thirty-third Annual Meeting of the Hospital for Joint Diseases thereupon adjourned.

Respectfully submitted,

LOUIS M. LOEB, *Secretary.*

---

---

HOSPITAL FOR JOINT DISEASES

---

---

REPORT OF THE PRESIDENT  
FOR THE YEAR 1939

---

The many and significant activities of our Hospital during the past year will be described in detail in the printed Annual Book which is now being prepared for publication and which will soon reach you. This evening only a few selected items will be mentioned.

It almost seems as if the walls of our Hospital are being pushed apart, from year to year. Last year, it was thought that we reached the highest limit in volume of service. This year, we find that the Hospital's volume of service exceeded that of last year and is the highest in its history. Sixty-eight hundred and one patients received 97,893 hospital days' care in the main Hospital, and 113 patients received 21,390 days' care in the Country Branch—a total of 6,914 patients received 119,283 hospital days' care. In that number, are included 89,822 hospital days' care rendered to ward patients. In other words, 75 per cent. of all patients were in poor circumstances, receiving free care, or care at nominal rates. In the Out-Patient Department, where all patients are poor, 30,544 patients made 214,916 visits. The services patients received included 6,051 surgical operations; 70,021 laboratory examinations; 6,781 braces and orthopedic appliances; 37,249 x-ray examinations, and 225,799 prescriptions filled by the Pharmacy.

The New Out-Patient building was opened on February 7, 1939, and on November 23 of the same year it was officially dedicated as the "Leo L. Doblin Memorial" in the presence of distinguished guests and a large audience. The first year of its operation proved not only the need for these modern facilities, but we also had the satisfaction which came to us from the praise of our large staff of physicians and hospital experts, namely: that the building was intelligently planned and soundly constructed. For this achievement, we are indebted to the Building Committee. The cost of constructing the building was about \$700,000. Many generous donations to the Building Fund have been previously acknowledged. Tonight I shall mention only one of our benefactors—Mr. Henry Kaufmann—who recently made a new and generous contribution.

The old Old-Patient building has been vacated. We have completed plans and specifications for its remodeling. The remodelled building will give the Hospital essential space for Laboratories, X-ray Department, Physical Therapy, Occupational Therapy, Social Service, Admitting Offices, a lecture room and sewing rooms for the Ladies Auxiliary. The cost of remodeling and equipping this building will be about \$155,000. We have available in cash and subscription about \$50,000 and are in need of about \$105,000. It is hoped that this amount of money will be raised during the coming months.

The Board of Trustees consists of 36 members. On June 16, 1939, Mr. Isaac Weill, a member of the Board since 1920, died. In his passing, the Hospital lost a devoted and generous friend. To Mrs. Weill and his brother, Emanuel

---

---

## THIRTY-THIRD ANNUAL REPORT

---

---

Weill, we extend our sincere sympathy. We also wish to record the untimely passing away of the noble and exquisite daughter of Mr. and Mrs. John Polachek. The tragedy is beyond words, and the bereaved parents have our heartfelt sympathy.

On October 30, 1939, Mr. John Raiss was elected to membership on the Board, and has since proven a valuable addition.

Last year, the Hospital was honored by a grant of \$21,000 from the National Foundation for Infantile Paralysis, for research. Four separate investigational activities have been undertaken; one has been completed, and three will soon be completed. This year, again, the Hospital received \$7,000 for research, and \$5,094.80 for the care and after treatment of infantile paralysis patients, or a total of \$12,094.80. We appreciate the generous contributions made by the National Foundation for Infantile Paralysis.

The Trustees of the Natalie and Louis Heinsheimer Trust Funds for the benefit of the Country Branch of the Hospital, have bought the Hospital's mortgage for \$250,000, held by the Harlem Savings Bank. Previously, the Hospital paid four per cent interest. The Hospital now pays  $4\frac{1}{2}$  per cent., but only 3 per cent. is for interest, and the remainder toward the reduction of the principal. The Heinsheimer Funds held government securities largely, the yield of which was about  $2\frac{1}{2}$  per cent. The Country Branch thereby increased its earnings by about one-half per cent., and the Hospital saves one per cent. in interest, although it is paying about  $1\frac{1}{2}$  per cent. in amortization of the principal.

The Hospital's Country Branch succeeded in being included under State Aid grants, which allow \$3.00 a day per child cared for, instead of \$1.15 to \$1.40 a day paid by the City of New York for patients who are public charges. This resulted in an income for the year of about \$48,000 as against \$24,000 for the previous year. From this source, we doubled our income in 1939.

During the year, the Hospital received as a gift the unusual and rare pathological collection of Professor Erdheim of Vienna. Professor Erdheim was a most outstanding pathologist for a period of 40 years. His collection of specimens has rare museum value. Upon his death, he bequeathed the entire collection to Dr. Ernst Freund, one of his pupils. Dr. Freund was awarded the Frederick Brown Research Fellowship in 1932. He served that year, and made an excellent contribution to the field of tuberculosis of the bones and joints, as a result of his studies at the Hospital. He died in December, 1938, and he, in turn, bequeathed the Erdheim collection to Dr. Henry L. Jaffe, our Director of Laboratories. Dr. Jaffe presented the collection to the Hospital. We are planning to provide a special museum to display this fine scientific exhibit.

The Medical Advisory Board, consisting of the heads of the clinical and laboratory divisions, has been engaged in the important task of professional standards of service. The Board represents our medical staff of more than 300 carefully selected physicians and surgeons. We are proud of the character of the professional work of our medical staff, and we wish to extend our appreciation of their generous and able service.

---

## HOSPITAL FOR JOINT DISEASES

---

Many additions and changes in positions of our medical staff were made. All will appear in the Annual Book. Here we will mention only the appointment of Dr. Samuel Brock as Attending Neurologist, and Dr. I. S. Tunick as Attending in Vascular Diseases.

In keeping with the progress of medicine, we established a new Allergy Clinic. We awarded two Frauenthal Travel Scholarships to two of our own outstanding residents in orthopedic surgery.

This year, we introduced the innovation of exchanging services. Dr. Leo Mayer took over Dr. Samuel Kleinberg's staff, and Dr. Kleinberg took over Dr. Mayer's staff. Thus, the staff members have the opportunity of gaining a more varied experience under both of these proficient heads of the orthopedic divisions.

We note with a great deal of pride that the reputation of Dr. J. J. Golub, our Director, is continually increasing beyond the confines of our own institution. He has been appointed Hospital Consultant in the planning of the new Lebanon Hospital and the new Hillside Hospital.

Under the leadership of an able Editorial Board, the Hospital launched the publication of a scientific Bulletin on orthopedic surgery and research work performed at the Hospital. The first issue was recently mailed to a selected list of physicians and medical libraries throughout the country.

Words are insufficient to express the Hospital's gratitude to our ladies' groups for the splendor they give to the Hospital, and for their daily accomplishments. Some of these ladies are: Mrs. Katzenstein, in charge of surgical dressings; Mrs. Samuel H. Levy, in charge of occupational therapy; Mrs. Plaut, President of Social Service, and Mrs. Brown, President of the Ladies' Auxiliary. They, and scores of other fine women, are indeed an inspiration to us all.

For several years, Mrs. Max Wilner, single handed, conducted a Thrift Shop, and raised considerable sums of money for the Hospital. Recently, she wisely turned over the shop to Federation. Her labors and generous support are matters of record, and we wish to take this opportunity to extend to Mrs. Wilner our deep appreciation.

Our modest members of the Board of Trustees do not look for praise or recognition. Their devotion to the Hospital, and the Hospital's fine record of service are to them satisfying rewards. They deserve the full credit for the Hospital's achievements. The officers and the members of the Board, especially the chairmen of the several committees, have made outstanding contributions toward the progress of the Hospital. To all of them, we extend profound appreciation. You all know who they are, so I need not read off a list of names to you.

A word of appreciation should be said of Mr. A. Rosenberg, the Assistant Director. His many years of loyal and understanding service are a matter of fine record. We are grateful to all our administrative department heads and to the entire Hospital personnel for their devoted services.

---

---

THIRTY-THIRD ANNUAL REPORT

---

---

We here also wish to publicly express our appreciation to the Associated Hospital Service, the United Hospital Fund, the Greater New York Fund, and to Federation. Their generous support of our Hospital made possible the extensive free service we rendered.

In conclusion, may I add a word about the joy and honor that come to me from the association with you in this noble work. I know of no group of men and women with finer natures, with nobler instincts than those who are devoted to our Hospital. I can assure you that the results of your efforts and generosity are profoundly appreciated by the thousands of the sick and poor who seek help at the Hospital. If our efforts meet with your approval, we shall continue the work of service in the future as we have in the past.

Respectfully submitted,

FREDERICK BROWN,

*President.*

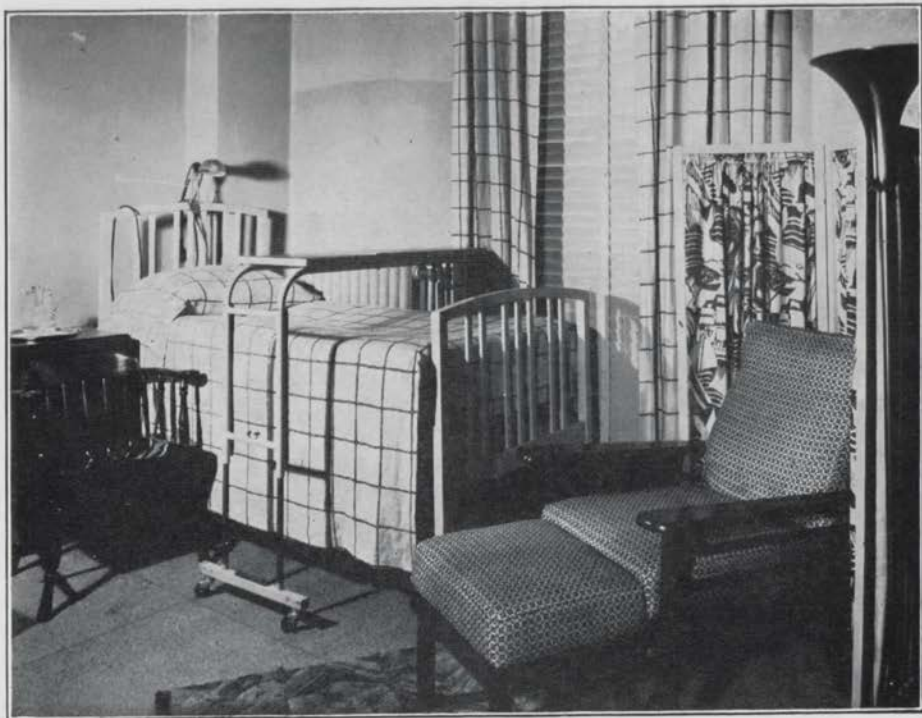

A PRIVATE ROOM

---

---

THIRTY-THIRD ANNUAL REPORT

---

---

MEDICAL ADVISORY BOARD



OFFICERS

MILTON BODENHEIMER, M.D.	.....	<i>President</i>
HARRY GOLDMAN, M.D.	.....	<i>Vice-President</i>
MAURICE M. POMERANZ, M.D.	.....	<i>Secretary</i>

MEMBERS

PAUL W. ASCHNER, M.D.	JOSEPH LEBENSTEIN, M.D.
MURRAY H. BASS, M.D.	HOWARD E. LINDEMAN, M.D.
A. J. BELLER, M.D.	M. J. MANDELBAUM, M.D.
ADOLPH BERGER, D.D.S.	LEO MAYER, M.D.
MILTON BODENHEIMER, M.D.	LEO L. MICHEL, M.D.
ALFRED BRAUN, M.D.	IGNAC NEUMANN, M.D.
SAMUEL BROCK, M.D.	MAURICE M. POMERANZ, M.D.
IRA COHEN, M.D.	*NICHOLAS S. RANSOHOFF, M.D.
MARTIN COHEN, M.D.	A. J. RONGY, M.D.
ALBERT A. EPSTEIN, M.D.	CHARLES ROSENHECK, M.D.
HARRY FINKELSTEIN, M.D.	JAMES W. SMITH, M.D.
HERMAN C. FRAUENTHAL, M.D.	JACOB SOBEL, M.D.
HARRY GOLDMAN, M.D.	HARRY D. SONNENSCHNEIN, M.D.
PAUL GROSS, M.D.	ARTHUR STEIN, M.D.
HENRY L. JAFFE, M.D.	ISIDOR S. TUNICK, M.D.
SAMUEL A. JAHSS, M.D.	JEROME WEISS, M.D.
SAMUEL KLEINBERG, M.D.	DAVID WEXLER, M.D.
	ISADORE ZADEK, M.D.

---

\* Representative of Junior Staff.

COMMITTEES OF THE MEDICAL ADVISORY BOARD

◆

Conference Committee on Medical Matters

(Executive Committee)

- \*MILTON BODENHEIMER, M.D., *Chairman*  
\*HARRY GOLDMAN, M.D., *Vice-Chairman*  
\*MAURICE M. POMERANZ, M.D., *Secretary*
- |                               |                         |
|-------------------------------|-------------------------|
| *ALBERT A. EPSTEIN, M.D.      | *SAMUEL KLEINBERG, M.D. |
| *HENRY L. JAFFE, M.D.         | *LEO MAYER, M.D.        |
| *SAMUEL A. JAHSS, M.D.        | *A. J. RONGY, M.D.      |
| *HARRY D. SONNENSCHNEIN, M.D. |                         |

Out-Patient Department

- |  |                         |
|--|-------------------------|
| *JAMES W. SMITH, M.D., <i>Chairman</i>       |                         |
| *SAMUEL A. JAHSS, M.D., <i>Vice-Chairman</i> |                         |
| *ADOLPH BERGER, D.D.S.                       | J. SYDNEY RITTER, M.D.  |
| GEORGE J. GINANDES, M.D.                     | DAVID SASHIN, M.D.      |
| J. A. HAIMAN, M.D.                           | HERBERT E. STEIN, M.D.  |
| LOUIS LAHN, M.D.                             | *ISIDOR S. TUNICK, M.D. |
| HENRY MILCH, M.D.                            | MARTIN G. VORHAUS, M.D. |
| HAROLD L. OTTO, M.D.                         | *JEROME WEISS, M.D.     |

House Staff

- |   |                         |
|---|-------------------------|
| *ALFRED BRAUN, M.D., <i>Chairman</i>        |                         |
| *HENRY L. JAFFE, M.D., <i>Vice-Chairman</i> |                         |
| *PAUL W. ASCHNER, M.D.                      | *SAMUEL KLEINBERG, M.D. |
| *MURRAY H. BASS, M.D.                       | *LEO MAYER, M.D.        |
| *A. J. BELLER, M.D.                         | *A. J. RONGY, M.D.      |
| *ALBERT A. EPSTEIN, M.D.                    | *DAVID WEXLER, M.D.     |

Operating Room

- |  |                           |
|--|---------------------------|
| *A. J. BELLER, M.D., <i>Chairman</i>   |                           |
| *LEO MAYER, M.D., <i>Vice-Chairman</i> |                           |
| JOHN E. BLAIR, PH.D.                   | *HOWARD E. LINDEMAN, M.D. |
| *IRA COHEN, M.D.                       | BORIS RAPOPORT, M.D.      |
| LEOPOLD GLUSHAK, M.D.                  | *JAMES W. SMITH, M.D.     |
| *HARRY GOLDMAN, M.D.                   | *ISADORE ZADEK, M.D.      |

Nurses

- |   |                          |
|---|--------------------------|
| *SAMUEL KLEINBERG, M.D., <i>Chairman</i>      |                          |
| MARTIN G. VORHAUS, M.D., <i>Vice-Chairman</i> |                          |
| MORRIS DINNERSTEIN, M.D.                      | *SAMUEL A. JAHSS, M.D.   |
| JOSEPH H. FRIEDMAN, M.D.                      | *JOSEPH LEBENSTEIN, M.D. |
| ROLAND I. GRAUSMAN, M.D.                      | JOSEPH L. MORSE, M.D.    |
| *ISIDOR S. TUNICK, M.D.                       |                          |

\* Member of Medical Advisory Board.

---

---

THIRTY-THIRD ANNUAL REPORT

---

---

**Laboratory and Research**

- \*HENRY L. JAFFE, M.D., *Chairman*  
\*LEO MAYER, M.D., *Vice-Chairman*  
\*PAUL W. ASCHNER, M.D.                      \*PAUL GROSS, M.D.  
JOSEPH BUCHMAN, M.D.                      \*HOWARD E. LINDEMAN, M.D.  
JULIUS GOTTESMAN, M.D.                      CHARLES J. SUTRO, M.D.

**Radiology**

- \*MAURICE M. POMERANZ, M.D., *Chairman*  
\*PAUL W. ASCHNER, M.D., *Vice-Chairman*  
EUGENE J. BOZSAN, M.D.                      \*SAMUEL A. JAHSS, M.D.  
MILTON FRIEDMAN, M.D.                      HAROLD L. OTTO, M.D.  
WALTER I. GALLAND, M.D.                      NATHANIEL UHR, M.D.

**Physical Therapy**

- \*JEROME WEISS, M.D., *Chairman*  
\*HARRY D. SONNENSCHNEIN, M.D., *Vice-Chairman*  
SAMUEL ALTMAN, M.D.                      ALBERT L. LEVY, M.D.  
HANS J. BEHREND, M.D.                      HENRY MILCH, M.D.  
MAURICE H. HERZMARK, M.D.                      JULIUS RAAB, M.D.  
LOUIS LAHN, M.D.                      \*NICHOLAS S. RANSOHOFF, M.D.

**Dietetics**

- \*ALBERT A. EPSTEIN, M.D., *Chairman*  
GEORGE J. GINANDES, M.D., *Vice-Chairman*  
SAMUEL ALTMAN, M.D.                      MORRIS DINNERSTEIN, M.D.  
WILLIAM BISHOP, M.D.                      J. J. WIENER, M.D.  
AARON BODANSKY, PH.D.                      JOSEPH G. WISNER, M.D.

**Pharmacy**

- \*PAUL GROSS, M.D., *Chairman*  
HARRY GOLD, M.D., *Vice-Chairman*  
IRVING CLAMAN, M.D.                      DAVID SLOANE, M.D.  
MORRIS DINNERSTEIN, M.D.                      \*DAVID WEXLER, M.D.  
THEODORE T. FOX, M.D.                      MARTIN G. VORHAUS, M.D.

**Library and Records**

- \*ISADORE ZADEK, M.D., *Chairman*  
\*PAUL W. ASCHNER, M.D., *Vice-Chairman*  
\*ADOLPH BERGER, D.D.S.                      MAURICE H. HERZMARK, M.D.  
DANIEL CASTEN, M.D.                      \*NICHOLAS S. RANSOHOFF, M.D.  
IRVING CLAMAN, M.D.                      MARTIN G. VORHAUS, M.D.

---

\* Member of Medical Advisory Board.



THIRTY-THIRD ANNUAL REPORT

ORTHOPEDIC, SURGICAL and MEDICAL STAFFS

No.	SERVICES	Consultants	Attending	Associates	Adjuncts	Assistant Adjuncts	Clinical Assistants O. P. D.	Residents and Interns	Scholars and Research Assistants	Country Branch—Not Included Elsewhere	Total
6	Orthopedic Surgery.....	3	6a	7	23	16	19	15c	2i	1	92
1	Varicose Veins.....		1a			1	3				5j
2	General Surgery.....	4	2a	5	5	8	9	4d		1	38
1	Urology.....	3	1a	2	3	4	4	1e			18
1	Proctology.....	1	1a	1	2		3	e			8
2	Gynecology.....	3	2a	1	2	4	7	1			20
2	Ophthalmology.....	3	2a		4	1	2	f		1	13
1	Otolaryngology.....	2	1a	2	6	7	2	1f			21
1	Bronchoscopy.....		1a					f			1k
1	Neurological Surgery.....	1	1a	1				d			3
1	Oral Surgery.....		1a	2	2	5	26	1		1	38
1	General Medicine.....	2	1a	5	10	10	19	2g			49
1	Neuro-Psychiatry.....	1	2a		6	1	1	g			11
1	Pediatrics.....	2	1a	2	3	1	5	1h		2	17
1	Dermatology.....	1	1a	3	1	2	1	g			9
1	Syphilology.....		1a			1	3				5
1	Physical Therapy.....		1a	1			6				8
1	Radiology.....		1a		3	1		h		1	6
1	Dept. of Laboratories.....							h			
	Pathology.....	1	1a-b	1							3
	Chemistry.....		1								1
	Bacteriology.....		1								1
	Hematology.....		1								1
1	Blood Transfusion.....		1	2				h			3
1	Anesthesia.....		6					1			7
29	Total.....	27	38	35	70	62	110	27	2	7	378

- a. Member of Medical Advisory Board.
- b. Also Director of Laboratories.
- c. Includes thirteen Residents in main Hospital, one Resident in Country Branch, and one general Intern assigned to Orthopedic Surgery.
- d. Includes two Interns assigned to General Surgery and Neurological Surgery; one Intern assigned to Obstetrics, and one Intern assigned to Emergency and Out-Patient Department.
- e. One Intern for Urology and Proctology.
- f. Assigned to Ophthalmology, Otolaryngology, and Bronchoscopy.
- g. Assigned to Medicine, Neuro-Psychiatry and Dermatology.
- h. One Intern for Pediatrics, Laboratory, Radiology, and Transfusion.
- i. In addition to the two Scholars, there are three Research Assistants who also hold appointments in Orthopedic Surgery.
- j. In addition, two staff members from other services are also assigned to Varicose Veins.
- k. In addition, three staff members from another service are also assigned to Bronchoscopy.

---

---

HOSPITAL FOR JOINT DISEASES

---

---

ORTHOPEDIC, SURGICAL and MEDICAL STAFFS

1940

---

CONSULTING STAFF

CONSULTING ORTHOPEDIC SURGEON.....	FRED H. ALBEE, M.D.
CONSULTING ORTHOPEDIC SURGEON.....	HERMAN C. FRAUENTHAL, M.D.
CONSULTING PLASTIC SURGEON.....	M. I. SCHAMBERG, M.D.
CONSULTING SURGEON.....	WM. SEAMAN BAINBRIDGE, M.D.
CONSULTING SURGEON.....	EUGENE H. EISING, M.D.
CONSULTING SURGEON.....	JOHN F. ERDMANN, M.D.
CONSULTING SURGEON.....	HOWARD LILIENTHAL, M.D.
CONSULTING UROLOGIST.....	LEO L. MICHEL, M.D.
CONSULTING UROLOGIST.....	J. BENTLEY SQUIER, M.D.
CONSULTING UROLOGIST.....	MAXIMILIAN STERN, M.D.
CONSULTING PROCTOLOGIST.....	SAMUEL G. GANT, M.D.
CONSULTING GYNECOLOGIST.....	LOUIS J. LADIN, M.D.
CONSULTING GYNECOLOGIST.....	GEORGE BOLLING LEE, M.D.
CONSULTING GYNECOLOGIST.....	ARTHUR STEIN, M.D.
CONSULTING OPHTHALMIC SURGEON.....	MARTIN COHEN, M.D.
CONSULTING OPHTHALMIC SURGEON.....	PERCY FRIDENBERG, M.D.
CONSULTING OPHTHALMIC SURGEON.....	JOHN E. WEEKS, M.D.
CONSULTING OTOLARYNGOLOGIST.....	JOSEPH H. ABRAHAM, M.D.
CONSULTING OTOLARYNGOLOGIST.....	E. HARRISON GRIFFIN, M.D.
CONSULTING NEUROLOGICAL SURGEON.....	CHARLES A. ELSBERG, M.D.
CONSULTING PHYSICIAN.....	EMANUEL LIBMAN, M.D.
CONSULTING PHYSICIAN.....	IGNAC NEUMANN, M.D.
CONSULTING NEUROLOGIST.....	JAMES J. WALSH, M.D.
CONSULTING PEDIATRICIAN.....	CHARLES G. KERLEY, M.D.
CONSULTING PEDIATRICIAN.....	JACOB SOBEL, M.D.
CONSULTING DERMATOLOGIST.....	BOLESŁAW LAPOWSKI, M.D.
CONSULTING PATHOLOGIST.....	JAMES EWING, M.D.

---

---

THIRTY-THIRD ANNUAL REPORT

---

---

ORTHOPEDIC SURGERY

SERVICE I

HARRY FINKELSTEIN, M.D., Attending  
H. MILCH, M.D., Associate  
\*H. C. STEIN, M.D., Associate  
E. B. KAPLAN, M.D., Adjunct  
D. SASHIN, M.D., Adjunct  
H. H. GREEN, M.D., Assistant Adjunct  
E. J. HABOUSH, M.D., Assistant Adjunct  
V. H. RAISMAN, M.D., Assistant Adjunct  
H. H. COHEN, M.D., Clinical Assistant  
J. KRONER, M.D., Clinical Assistant  
B. LIEBERMANN, M.D., Clinical Assistant  
J. NACH, M.D., Clinical Assistant  
A. S. ROTHBERG, M.D., Clinical Assistant  
W. SALMORE, M.D., Clinical Assistant  
J. SPANBOCK, M.D., Clinical Assistant

(Out-Patient Department)  
(Mon., Thur., 2:00-4:00 P. M.)

SERVICE II

SAMUEL KLEINBERG, M.D., Attending  
J. E. MILGRAM, M.D., Associate  
N. S. RANSOHOFF, M.D., Associate  
S. A. BERNSTEIN, M.D., Adjunct  
P. W. LAPIDUS, M.D., Adjunct  
J. McATEER, M.D., Adjunct  
\*D. R. TELSON, M.D., Adjunct  
D. GOLDBERG, M.D., Assistant Adjunct  
M. J. LANGSAM, M.D., Assistant Adjunct  
L. L. ROTH, M.D., Assistant Adjunct  
M. KUMMEL, M.D., Clinical Assistant  
D. M. RASKIND, M.D., Clinical Assistant  
G. ROSENBERG, M.D., Clinical Assistant  
H. L. WENGER, M.D., Clinical Assistant  
H. WOLFF, M.D., Clinical Assistant

(Out-Patient Department)  
(Tue., Fri., 9:00-11:00 A. M.)

SERVICE III

LEO MAYER, M.D., Attending  
J. BUCHMAN, M.D., Associate  
R. R. GOLDENBERG, M.D., Adjunct  
B. B. GREENBERG, M. D., Adjunct  
M. H. HERZMARK, M.D., Adjunct  
H. S. LIEBERMAN, M.D., Adjunct  
S. DUBIN, M.D., Assistant Adjunct  
E. GUNDELFINGER, M.D., Asst. Adjunct  
F. M. MAREK, M.D., Assistant Adjunct  
A. H. TRYNNIN, M.D., Assistant Adjunct  
S. WAHL, M.D., Assistant Adjunct  
J. J. RUVANE, M.D., Clinical Assistant

(Out-Patient Department)  
(Mon., Thur., 9:00-11:00 A. M.)

SERVICE IV

SAMUEL A. JAHSS, M.D., Attending  
A. L. LEVY, M.D., Associate  
J. KREITMAN, M.D., Adjunct  
H. LUSSKIN, M.D., Adjunct  
\*A. B. PEMSLER, M.D., Adjunct  
D. SLOANE, M.D., Adjunct  
C. J. SUTRO, M.D., Adjunct  
L. BRAUN, M.D., Asst. Adjunct  
B. J. MINTZ, M.D., Asst. Adjunct  
A. L. WINDERMAN, M.D., Asst. Adjunct  
R. BERNHARD, M.D., Clinical Assistant

(Out-Patient Department)  
(Tue., Fri., 2:00-4:00 P. M.)

\* Off Hospital Service.

---

---

HOSPITAL FOR JOINT DISEASES

---

---

**ORTHOPEDIC SURGERY**

**SERVICE V**

HARRY D. SONNENSCHNEIN, M.D.,  
Attending  
M. S. BURMAN, M.D., Adjunct  
A. KENIN, M.D., Adjunct  
A. A. SCHMIER, M.D., Adjunct  
J. G. WISHNER, M.D., Adjunct  
M. M. YOUMANS, M.D., Adjunct  
S. S. GAYNOR, M.D., Assistant Adjunct  
A. LILJENFELD, M.D., Clinical Assistant  
S. RITCHIE, M.D., Clinical Assistant  
N. H. SACHS, M.D., Clinical Assistant  
L. SALTZMAN, M.D., Clinical Assistant

(Out-Patient Department)  
(Wed., Sat., 9:00-11:00 A. M.)

**SERVICE VI**

ISADORE ZADEK, M.D., Attending  
W. I. GALLAND, M.D., Associate  
L. S. NELSON, M.D., Adjunct  
L. SACHS, M.D., Adjunct  
M. SCHWARTZ, M.D., Adjunct  
A. M. GOLD, M.D., Assistant Adjunct  
P. M. CAAN, M.D., Clinical Assistant

(Out-Patient Department)  
(Wed., Sat., 2:00-4:00 P. M.)

**Varicose Veins**

ISIDOR S. TUNICK, M.D., Attending  
\*T. T. FOX, M.D., Adjunct  
\*\*R. L. NACH, M.D., Adjunct  
S. R. HIRSCHMAN, M.D., Assistant Adjunct  
C. J. POPOVITS, M.D., Clinical Assistant  
M. SLITZKER, M.D., Clinical Assistant  
I. N. WEINKLE, M.D., Clinical Assistant

(Out-Patient Department)  
(Mon., Thur., 7:00-9:00 P. M.)

---

\*Holds an appointment in General Medicine; also assigned to Varicose Veins.  
\*\*Holds an appointment in General Surgery; also assigned to Varicose Veins.

---

---

THIRTY-THIRD ANNUAL REPORT

---

---

GENERAL SURGERY

Service I

MILTON BODENHEIMER, M.D., Attending  
B. N. BERG, M.D., Associate  
E. J. BOZSAN, M.D., Associate  
H. E. STEIN, M.D., Associate  
D. CASTEN, M.D., Adjunct  
S. SCHLOSSMAN, M.D., Adjunct  
R. H. ABRAHAMSON, M.D., Asst. Adjunct  
J. J. FRIED, M.D., Assistant Adjunct  
S. LIEBERMAN, M.D., Assistant Adjunct  
N. TAUBE, M.D., Assistant Adjunct  
J. DAVIS, M.D., Clinical Assistant  
C. A. FRANK, M.D., Clinical Assistant  
S. P. JASLOW, M.D., Clinical Assistant  
M. J. KRONISH, M.D., Clinical Assistant  
S. T. SUSSMAN, M.D., Clinical Assistant  
(Out-Patient Department)  
(Mon., Wed., Fri., 2:00-4:00 P. M.)

Service II

ABRAHAM J. BELLER, M.D., Attending  
J. GOTTESMAN, M.D., Associate  
R. I. GRAUSMAN, M.D., Associate  
S. J. BOCHNER, M.D., Adjunct  
R. L. NACH, M.D., Adjunct  
W. M. UNOBSKEY, M.D., Adjunct  
S. K. APFEL, M.D., Asst. Adjunct  
T. L. COHN, M.D., Asst. Adjunct  
G. H. ROMBERG, M.D., Assistant Adjunct  
J. R. SILLS, M.D., Asst. Adjunct  
I. S. BARCHAM, M.D., Clinical Assistant  
A. H. FLEISCHMAN, M.D., Clinical Asst.  
M. L. GOLDMAN, M.D., Clinical Assistant  
I. H. RACHLIN, M.D., Clinical Assistant  
(Out-Patient Department)  
(Tue., Thur., Sat., 2:00-4:00 P. M.)

UROLOGY

PAUL W. ASCHNER, M.D., Attending  
\*J. SIMONS, M.D., Associate  
W. BISHER, M.D., Adjunct  
(Chief of Clinic)  
I. PALAIS, M.D., Adjunct  
S. A. SABATINI, M.D., Assistant Adjunct  
K. A. HEINRICH, M.D., Clinical Assistant  
D. HYMAN, M.D., Clinical Assistant  
S. B. SINGER, M.D., Clinical Assistant  
(Out-Patient Department)  
(Mon., Wed., Fri., 2:00-4:00 P. M.)

J. S. RITTER, M.D., Associate  
(Chief of Clinic)  
J. H. FRIEDMAN, M.D., Adjunct  
(Chief of Clinic)  
E. JACOBS, M.D., Assistant Adjunct  
\*\*E. WIENER, M.D., Assistant Adjunct  
\*\*H. WOHL, M.D., Assistant Adjunct  
H. WECHSLER, M. D., Clinical Assistant  
(Out-Patient Department)  
(Tue., Thur., Sat., 2:00-4:00 P. M.)

Children's Urology

E. WEINER, M.D., Assistant Adjunct.  
(Out-Patient Department)  
(Sat., 9:00-11:00 A. M.)

H. WOHL, M.D., Assistant Adjunct

GYNECOLOGY

ABRAHAM J. RONGY, M.D., Attending  
HOWARD E. LINDEMAN, M.D., Attending  
J. B. WEISS, M.D., Adjunct  
(Chief of Clinic)  
M. FORMAN, M.D., Assistant Adjunct  
S. M. SIMON, M.D., Assistant Adjunct  
E. LOWENSTEIN, M.D., Clinical Assistant  
L. SHIMMERLIK, M.D., Clinical Assistant  
(Out-Patient Department)  
(Mon., Thur., 9:00-11:00 A. M.)

LOUIS LAHN, M.D., Associate  
(Chief of Clinic)  
E. WAHL, M.D., Adjunct  
(Chief of Clinic)  
S. M. BOLTUCH, M.D., Assistant Adjunct  
A. D. SELEY, M.D., Assistant Adjunct  
H. BURGER, M.D., Clinical Assistant  
R. FLEISCHER, M.D., Clinical Assistant  
B. FRIEDMAN, M.D., Clinical Assistant  
H. B. NELSON, M.D., Clinical Assistant  
A. F. ULLMAN, M.D., Clinical Assistant  
(Out-Patient Department)  
(Tue., Fri., 9:00-11:00 A. M.)

\* Off service.

\*\*Also assigned to Children's Urology.

---

---

HOSPITAL FOR JOINT DISEASES

---

---

**PROCTOLOGY**

HARRY GOLDMAN, M.D., Attending  
S. ALTMAN, M.D., Associate  
I. KALOW, M.D., Adjunct  
J. J. ROSENSTEIN, M.D., Adjunct  
M. KLEIN, M.D., Clinical Assistant  
S. LEVY, M.D., Clinical Assistant  
A. E. ROSENBERG, M.D., Clinical Assistant

(Out-Patient Department)  
(Mon., Wed., Fri., 9:00-11:00 A. M.)

**OPHTHALMOLOGY**

DAVID WEXLER, M.D., Attending  
B. GLADSTERN, M.D., Adjunct  
A. KESTENBAUM, M.D., Adjunct  
M. REDER, M.D., Adjunct  
P. ADALMAN, M.D., Clinical Assistant  
JAMES W. SMITH, M.D., Attending  
S. A. FOX, M.D., Adjunct  
E. JESSEL, M.D., Assistant Adjunct  
E. M. SMITH, M.D., Clinical Assistant

(Out-Patient Department)  
(Mon., Wed., Fri., 2:00-4:00 P. M.)

(Out-Patient Department)  
(Tue., Thur., Sat., 2:00-4:00 P. M.)

**OTOLARYNGOLOGY**

ALFRED BRAUN, M.D., Attending  
L. GLUSHAK, M.D., Associate  
(Chief of Clinic)  
M. BUCHBAND, M.D., Adjunct  
I. WIENER, M.D., Adjunct  
J. BEGNER, M.D., Assistant Adjunct  
K. F. FALKSON, M.D., Assistant Adjunct  
F. E. FISHOF, M.D., Assistant Adjunct  
L. GREENBERG, M.D., Assistant Adjunct  
S. C. NEWMAN, M.D., Assistant Adjunct  
B. RICE, M.D., Assistant Adjunct  
J. A. HAIMAN, M.D., Associate  
(Chief of Clinic)  
L. JACOBIUS, M.D., Adjunct  
M. ROSENBLUTH, M.D., Adjunct  
J. S. STOVIN, M.D., Adjunct  
J. L. WATNICK, M.D., Adjunct  
J. BERKMAN, M.D., Assistant Adjunct  
G. A. FRIEDMAN, M.D., Clinical Assistant  
R. SINGER, M.D., Clinical Assistant

(Out-Patient Department)  
(Mon., Wed., Fri., 9:00-11:00 A. M.)

(Out-Patient Department)  
(Tue., Thur., Sat., 9:00-11:00 A. M.)

**BRONCHOSCOPY**

M. JOSEPH MANDELBAUM, M.D., Attending  
\*L. JACOBIUS, M.D., Adjunct  
\*J. L. WATNICK, M.D., Adjunct  
\*F. E. FISHOF, M.D., Assistant Adjunct

(Out-Patient Department)  
(By Appointment)

**NEUROLOGICAL SURGERY**

IRA COHEN, M.D., Attending  
A. KAPLAN, M.D., Associate

---

\*Holds an appointment in Otolaryngology; also assigned to Bronchoscopy.

---

---

## THIRTY-THIRD ANNUAL REPORT

---

---

### ORAL SURGERY

ADOLPH BERGER, D.D.S., Attending	
A. J. SCHWARTZ, D.D.S., Associate	L. A. KLEIN, D.D.S., Clinical Assistant
L. A. SIMON, D.D.S., Adjunct	L. LESSEM, D.D.S., Clinical Assistant
H. BELLER, D.D.S., Assistant Adjunct	S. ROSEN, D.D.S., Clinical Assistant
F. B. JAFFE, D.D.S., Assistant Adjunct	O. KUBIN, D.D.S., Clinical Assistant
H. B. KLITE, D.D.S., Assistant Adjunct	W. G. SCHIFF, Jr., D.D.S., Clinical Assistant
J. D. BERKE, D.D.S., Clinical Assistant	L. B. TUCKMAN, D.D.S., Clinical Assistant
H. H. BETTINGER, D.D.S., Clinical Assistant	D. ZEISLER, D.D.S., Clinical Assistant
B. M. FEINSILBER, D.D.S., Clinical Assistant	

(Out-Patient Department)  
(Daily 2:00-4:00 P. M.)

### Periodontia

L. FOX, D.D.S., Adjunct (Chief of Clinic)	W. H. MALES, D.D.S., Clinical Assistant
M. AARONSON, D.D.S., Assistant Adjunct	F. E. SPIEGEL, D.D.S., Clinical Assistant
A. MARCUS, D.D.S., Assistant Adjunct	L. D. STONE, D.D.S., Clinical Assistant

(Out-Patient Department)  
(Mon., Wed., Fri., 9:00-11:00 A. M.)

### Orthodontia

ALEXANDER SVED, D.D.S., Associate (Chief of Clinic)	
J. L. EPSTEIN, D.D.S., Clinical Assistant	J. LEFCOURT, D.D.S., Clinical Assistant
S. C. GARDNER, D.D.S., Clinical Assistant	S. MILLARD, D.D.S., Clinical Assistant
B. A. GREIPER, D.D.S., Clinical Assistant	S. ROSENTHAL, D.D.S., Clinical Assistant
L. P. GREIPER, D.D.S., Clinical Assistant	S. SALOVIN, D.D.S., Clinical Assistant
J. GRUBMAN, D.D.S., Clinical Assistant	L. H. SIEGEL, D.D.S., Clinical Assistant
A. KRIEGER, D.D.S., Clinical Assistant	J. H. SILLMAN, D.D.S., Clinical Assistant
	S. H. STEIN, D.D.S., Clinical Assistant

(Out-Patient Department)  
(Tue., Thur., 9:00-11:00 A. M.)

### GENERAL MEDICINE

ALBERT A. EPSTEIN, M.D., Attending	
M. DINNERSTEIN, M.D., Associate	
M. G. VORHAUS, M.D., Associate	
J. J. WIENER, M.D., Associate	
J. LOZNER, M.D., Adjunct	V. DE BECK, M.D., Adjunct
C. R. MESSELOFF, M.D., Adjunct	T. T. FOX, M.D., Adjunct
S. SHAPIRO, M.D., Adjunct	E. F. KLEIN, M.D., Adjunct
N. UHR, M.D., Adjunct	M. L. KRAMER, M.D., Adjunct
W. MODEL, M.D., Assistant Adjunct	S. S. BERKOWITZ, M.D., Assistant Adjunct
M. H. ROBBINS, M.D., Assistant Adjunct	G. C. LINN, M.D., Assistant Adjunct
S. SOBER, M.D., Assistant Adjunct	S. H. MAY, M.D., Assistant Adjunct
A. TREITMAN, M.D., Assistant Adjunct	H. H. ROTHENDLER, M.D., Asst. Adjunct
H. M. LEHRER, M.D., Clinical Assistant	A. M. TUNICK, M.D., Assistant Adjunct
D. LITTAUER, M.D., Clinical Assistant	F. COLBERT, M.D., Clinical Assistant
M. MITCHELL, M.D., Clinical Assistant	M. L. DAVIDSON, M.D., Clinical Assistant
I. MICHELSTEIN, M.D., Clinical Assistant	M. L. GOMPERTZ, M.D., Clinical Assistant
L. PALITZ, M.D., Clinical Assistant	E. C. KLEIN, M.D., Clinical Assistant
A. RICHMAN, M.D., Clinical Assistant	J. KLEMENTS, M.D., Clinical Assistant
A. G. SELINGER, M.D., Clinical Assistant	L. LEHMAN, M.D., Clinical Assistant
	G. J. PEASE, M.D., Clinical Assistant
	I. M. SILVERMAN, M.D., Clinical Assistant

(Out-Patient Department)  
(Mon., Wed., Fri., 9:00-11:00 A. M.)

(Out-Patient Department)  
(Tue., Thur., Sat., 9:00-11:00 A. M.)

---

---

## HOSPITAL FOR JOINT DISEASES

---

---

### Cardiology

- H. GOLD, M.D., Associate  
(Chief of Clinic)  
H. L. OTTO, M. D., Associate  
(Chief of Clinic)  
\*T. T. FOX, M.D., Adjunct  
\*\*A. L. LOWENTHAL, M.D., Adjunct  
\*C. R. MESSELOFF, M.D., Adjunct  
\*S. SHAPIRO, M.D., Adjunct  
N. T. KWIT, M.D., Assistant Adjunct  
\*S. H. MAY, M.D., Assistant Adjunct  
(Out-Patient Department)  
(Children: Mon., 2:00-4:00 P. M.)  
(Adult: Mon., 7:00-9:00 P. M.)
- \*W. MODELL, M.D., Assistant Adjunct  
\*M. H. ROBBINS, M.D., Assistant Adjunct  
\*H. H. ROTHENDLER, M.D., Asst. Adjunct  
H. ARENBERG, M.D., Clinical Assistant  
\*M. I. DAVIDSON, M.D., Clinical Assistant  
\*J. KLEMENTS, M.D., Clinical Assistant  
L. H. KLINGER, M.D., Clinical Assistant  
\*L. LEHMAN, M.D., Clinical Assistant  
E. I. MARGARETTEN, M.D., Clinical Asst.  
\*I. MICHELSTEIN, M.D., Clinical Assistant

### Allergy

- SELIAN HEBALD, M.D., Adjunct  
(Chief of Clinic)  
J. SCHNUR, M.D., Clinical Assistant  
\*\*\*J. R. LEVINE, M.D., Clinical Assistant  
(Out-Patient Department)  
(Mon., Thur., 2:00-4:00 P. M.)

### NEURO-PSYCHIATRY

- SAMUEL BROCK, M.D., Attending  
CHARLES ROSENHECK, M.D., Attending  
D. I. ARBUSE, M.D., Adjunct  
S. M. DILLENBERG, M.D., Adjunct  
I. GOTTLIEB, M.D., Adjunct  
P. HOCH, M.D., Adjunct  
(Out-Patient Department)  
(Neurology—Mon., Wed., Fri. and Sat., 2:00-4:00 P. M.)  
(Psychiatry—Tue. and Thur., 2:00-4:00 P. M.)
- H. A. OSSERMAN, M.D., Adjunct  
G. WEINSTEIN, M.D., Adjunct  
M. STEINBERG, M.D., Assistant Adjunct  
H. GRAND, M.D., Clinical Assistant

### PEDIATRICS

- MURRAY H. BASS, M.D., Attending  
L. ANTELL, M.D., Adjunct  
A. W. POLLAK, M.D., Adjunct  
J. GLANZER, M.D., Assistant Adjunct  
H. N. HERSHKOWITZ, M.D., Clinical Asst.  
F. HUTT, M.D., Clinical Assistant  
(Out-Patient Department)  
(Mon., Wed., Fri., 2:00-4:00 P. M.)
- I. CLAMAN, M.D., Associate  
G. J. GINANDES, M.D., Associate  
M. HORN, M.D., Adjunct  
J. R. LEVINE, M.D., Clinical Assistant  
D. MESNIK, M.D., Clinical Assistant  
I. SEIDEMANN, M.D., Clinical Assistant  
(Out-Patient Department)  
(Tue., Thur., Sat., 2:00-4:00 P. M.)

### DERMATOLOGY and SYPHILOLOGY

- PAUL GROSS, M.D.,  
Attending Dermatologist  
D. BLOOM, M.D., Associate  
J. L. MORSE, M.D., Associate  
J. RAAB, M.D., Associate  
L. SCHWARZSCHILD, M.D., Adjunct  
L. DANTZIG, M.D., Assistant Adjunct  
M. W. LAWRENCE, M.D., Asst. Adjunct  
E. LEIBHOLZ, M.D., Clinical Asst.  
(Out-Patient Department)  
(Tue., Thur., Sat., 2:00-4:00 P. M.)
- JOSEPH LEBENSTEIN, M.D.,  
Attending Syphilologist  
A. S. HARTSTEIN, M.D., Assistant Adjunct  
M. HIRSCH, M.D., Clinical Assistant  
F. ROSENBERGER, M.D., Clinical Assistant  
W. SELIGMANN, M.D., Clinical Assistant  
(Out-Patient Department)  
(Mon., Tue., Thur., Fri., 2:00-4:00 P. M.)  
(Mon., Thur., 7:00-9:00 P. M.)

\* Holds an appointment in General Medicine; also assigned to Cardiology.

\*\* Off Hospital Service.

\*\*\* Holds an appointment in Pediatrics; also assigned to Allergy.

---

---

## THIRTY-THIRD ANNUAL REPORT

---

---

### PHYSICAL THERAPY

JEROME WEISS, M.D., Attending  
H. J. BEHREND, M.D., Associate      F. LUSTIG, M.D., Clinical Assistant  
E. BETTMANN, M.D., Clinical Assistant      H. J. SCHINDLER, M.D., Clinical Assistant  
I. BLUM, M.D., Clinical Assistant      G. SCHWERIN, M.D., Clinical Assistant  
M. BRAUN, M.D., Clinical Assistant

(Out-Patient Department)

(Daily 9:00-11:00 A. M., 2:00-4:00 P. M., Mon., Thur., 7:00-9:00 P. M.)

### RADIOLOGY

MAURICE M. POMERANZ, M.D. .... ATTENDING  
M. FRIEDMAN, M.D. .... ADJUNCT RADIO-THERAPIST  
W. GERSH, M.D. .... ADJUNCT RADIOLOGIST  
S. E. SINBERG, M.D. .... ADJUNCT RADIOLOGIST  
S. RUBENFELD, M.D. .... ASSISTANT ADJUNCT RADIO-THERAPIST

(Out-Patient Department)

(Radiology: Daily 2:00-4:00 P. M.)

(Radio-Therapy: Mon., Thur., 9:00-11:00 A. M.)

### LABORATORIES

HENRY L. JAFFE, M.D. .... DIRECTOR OF LABORATORIES AND PATHOLOGIST  
JOHN E. BLAIR, Ph.D. .... BACTERIOLOGIST  
AARON BODANSKY, Ph.D. .... CHEMIST  
LOUIS LICHTENSTEIN, M.D. .... ASSISTANT PATHOLOGIST  
CARL REICH, M.D. .... HEMATOLOGIST

### Research Assistants

\*B. B. GREENBERG, M.D.      \*A. A. SCHMIER, M.D.      \*M. SCHWARTZ, M.D.

### BLOOD TRANSFUSION

LESTER J. UNGER, M.D. .... ATTENDING  
JULIUS PINCUS, M.D. .... ASSOCIATE  
JONAS J. UNGER, M.D. .... ASSOCIATE

### ANESTHESIA

JACOB BRANOWER, M.D. .... ANESTHETIST  
WILLIAM BRANOWER, M.D. .... ANESTHETIST  
S. D. EHRLICH, M.D. .... ANESTHETIST  
B. H. ELIASBERG, M.D. .... ANESTHETIST  
ABRAHAM LANE, M.D. .... ANESTHETIST  
BORIS RAPOPORT, M.D. .... ANESTHETIST

### Resident Anesthetists

ROSE BERMAN, R.N.      ELIZABETH MACK, R.N.      LUCY SCHMIDT, R.N.

### COUNTRY BRANCH MEDICAL STAFF

(ENTIRE ORTHOPEDIC STAFF AND:)

EUGENE KISCH, M.D. .... ASSOCIATE IN ORTHOPEDIC SURGERY  
JOHN L. BOTH, M.D. .... SURGEON  
NATHANIEL BARNETT, M.D. .... PEDIATRICIAN  
DANIEL BLITZ, M.D. .... ADJUNCT PEDIATRICIAN  
JOHN A. RENWICK, M.D. .... OPHTHALMOLOGIST  
WILLIAM B. ROSENMAN, D.D.S. .... ORAL SURGEON  
SIMON SHULMAN, M.D. .... RADIOLOGIST

\*Also holds appointment in Orthopedic Surgery.

---



---

HOSPITAL FOR JOINT DISEASES

---



---

**THE HOUSE STAFF**

**ORTHOPEDIC SERVICES**

**Three Years' Service**

<i>Residents</i>	<i>Service Began</i>	<i>Residents</i>	<i>Service Began</i>
E. M. FRIEDMAN, M.D.	Jan., 1938	B. KLEIGER, M.D.	Jan., 1939
R. B. PORTIS, M.D.	Jan., 1938	C. M. SILVER, M.D.	Jan., 1939
A. F. SERBIN, M.D.	Jan., 1938	H. GLADSTONE, M.D.	Jan., 1940
J. R. STONE, M.D.	Jan., 1938	R. HEILIGMAN, M.D.	Jan., 1940
*A. S. THURM, M.D.	July, 1938	O. LEHMANN, M.D.	Jan., 1940
H. ALTMAN, M.D.	Jan., 1939	H. SEIDENSTEIN, M.D.	Jan., 1940
**G. D. BERCOVITZ, M.D.	Jan., 1939	E. UHRY, Jr., M.D.	Jan., 1940

**GENERAL SERVICES**

**Two Years' Service**

<i>Interns</i>	<i>Service Began</i>	<i>Interns</i>	<i>Service Began</i>
A. FEDER, M.D.	July, 1938	E. MARCUS, M.D.	July, 1939
J. I. SINGER, M.D.	July, 1938	A. SHAPIRO, M.D.	July, 1939
E. SPREI, M.D.	July, 1938	M. ZEILENGOLD, M.D.	July, 1939
J. BARNETT, M.D.	Jan., 1939	W. G. CAHAN, M.D.	Jan., 1940
I. R. TEITELBAUM, M.D.	Jan., 1939	C. F. LIPPE, M.D.	Jan., 1940
**E. SILVER, M.D.	June, 1939	H. ROTHMAN, M.D.	Jan., 1940

**DENTAL INTERN**

**Fifteen Months' Service**

LESTER FINKEL, D.D.S.	July, 1939
-----------------------	------------

**HOUSE STAFF MEMBERS WHO COMPLETED  
THEIR SERVICES IN 1939**

**ORTHOPEDIC SERVICES**

<i>Residents</i>	<i>Service Began</i>	<i>Service Ended</i>
LAWRENCE J. COHEN, M.D.	January, 1937	December, 1939
DAVID GOLDBERG, M.D.	January, 1937	December, 1939
FREDERICK M. MAREK, M.D.	January, 1937	December, 1939
LEON SHEPLAN, M.D.	January, 1937	December, 1939

**GENERAL SERVICES**

<i>Interns</i>	<i>Service Began</i>	<i>Service Ended</i>
ARTHUR H. FLEISCHMAN, M.D.	July, 1937	June, 1939
MICHAEL L. GOMPERTZ, M.D.	July, 1937	June, 1939
HAROLD SEIDENSTEIN, M.D.	July, 1937	June, 1939
JOSEPH DAVIS, M.D.	January, 1938	October, 1939
HENRY N. MILLER, M.D.	January, 1938	December, 1939
VICTOR WOLKIN, M.D.	January, 1938	December, 1939

**HENRY W. FRAUENTHAL TRAVEL SCHOLARSHIP**

LAWRENCE J. COHEN, M.D.	1940
LEON SHEPLAN, M.D.	1940

\* Three and one-half year appointment, including six months at Country Branch.

\*\* Four year appointment, including twelve months at Country Branch.

\*\*\* Interim appointment for nineteen months.

---

---

THIRTY-THIRD ANNUAL REPORT

---

---

REPORT OF THE PRESIDENT OF THE  
MEDICAL ADVISORY BOARD  
FOR THE YEAR 1939

---

It is superfluous for me to state that I am grateful for having been given the opportunity to serve as President of the Medical Advisory Board for the past two years. It has been a privilege and a pleasure.

During these two years I considered it my duty to examine more carefully the components of the medical structure of the hospital, from their functional and organizational standpoints with a view toward furthering the co-ordination of the various groups composing the medical staff. I am pleased to say that on the whole the staff is functioning harmoniously and is loyal to the Hospital.

At this time, however, I shall not try to recount past performances or accomplishments of the medical staff, either individually or collectively. Whatever has been accomplished, whether in scientific effort, such as the excellent and stimulating work of the pathological laboratory, or in the improvement in the standards of medical practice, or in the maintenance of cordial relationship between the various departments in the Hospital, or in the enhancement of the good spirit in the daily contacts of the large and varied staff, is part of the record now.

It is the future in which we are mostly interested. The practice of medicine, as we knew it in the past, is undergoing changes. The transformation is subtle and insidious, so that the casual observer is hardly able to notice it. It is difficult to foretell the final outcome. We all, however, should be concerned with our immediate medical family and its needs. More than ever, we must develop a spirit of co-operation which will tend to improve the medical education and reputation as well as the economic status of every physician connected with the Hospital. The more than three hundred physicians connected with our Hospital have at their command a large and well-equipped institution to properly care for their patients. They should further strengthen the spirit of co-operation and loyalty towards the Hospital and one another. This will benefit all those in high as well as in low positions. The younger men on the staff have a difficult struggle to get on: the older and more established must not and cannot ignore that problem. There is a moral responsibility involved. Some method must be found whereby the thorny path of the young doctor can be made easier to travel. To accomplish it would entail little sacrifice here and there on the part of the older men. The younger men, in turn, must realize that their future medical careers are closely bound up with the development of the strongest possible co-operative spirit within the medical staff of the Hospital. This is a common responsibility during such a disturbing period in the history of medical practice.

More recently I have given serious thought to some of the problems confronting the Hospital which are essentially and ultimately of a medical nature. They primarily fall into the following categories:

1. During the next decade, due to the relentlessness of Father Time, a transformation of the Medical Advisory Board will take place. All of us, with

---

## HOSPITAL FOR JOINT DISEASES

---

but few exceptions, will be relegated to the last position of refuge in hospital service, reaching the topmost of a successful medical career—that of consultant. From time to time our successors will be named. Serious thoughts must now be given to the problem. The ground must be properly prepared for the changes in sight. Each new appointment must continue to maintain at a high level the reputation of the Hospital and further strengthen it. The Medical Advisory Board of the future must always be a tower of strength in the medical life of the city. As in physics, where the chain is as strong as its weakest link, in the field of learning and in scientific institutions, the strength of a unit, whether it is a medical staff or a faculty, its proficiency, its prestige and its influence are projected by the strongest members. Marble halls and great edifices may add some to the reputation of a hospital, but a few great doctors will give it high and wide recognition.

2. The time is past when a hospital can rest on its laurels merely on the basis of service. It is not enough that good surgery is performed and good medicine is practiced and that patients are treated well. A hospital must keep abreast with and constantly be in the foreground of medical progress; otherwise it becomes stale. To avoid this it must become a teaching institution, either affiliated with a medical school or, if that is not possible, institute post-graduate instruction independently. Our Hospital is especially fitted for post-graduate teaching. We have an abundance of clinical material and a competent staff to deal with it. The new Out-Patient Building affords ample space to conduct small classes in nearly every major branch of medicine. If for the time being it cannot be done in all the departments, at least a start should be made in the orthopedic services. The importance of this cannot be overestimated. This Hospital is too important to be just one more hospital for the treatment of patients. It must help to blaze the way for medical advancement and progress.

3. A new era has begun in connection with specialization. No longer will the apprenticeship method of training specialists meet the requirements of the specialty boards. This problem is now concerning a number of us who are interested in the establishment of proper facilities and opportunities for the development of specialists whose training and experience will meet the requirements of the certifying boards. A change in the method of training interns will have to be instituted to make possible service for residents. Hospitals throughout the country hereafter will be required to evolve a suitable program for those who aspire to become specialists. Therefore, residencies in all important branches of medicine will have to be established. We have fulfilled that need in the Orthopedic Department yet force of circumstances will compel us to establish residencies in many other departments.

4. It is obvious that six orthopedic services functioning throughout the year cannot possibly have a large series of any particular class of cases. The work is too diffuse. No single service is capable of collecting a large number of orthopedic conditions. As a result, contributions to medical literature, emanating from the Hospital, necessarily suffer. The publications are based on too small a number of cases to be impressive. Some way, some method, must be evolved whereby the orthopedic surgeons will develop a system of grouping cases from all the services and correlate them for study and publication. The Hospital will gain by such a collective effort. Furthermore, such a plan would make it possible for all the members of the orthopedic division to be less fragmentary, less circumscribed in their work. It would create a better concept of the procedures utilized and the results obtained. All would benefit by an im-

---

THIRTY-THIRD ANNUAL REPORT

---

partial scrutinization of each other's experience and an impersonal crystallization of ideas.

5. *Special Clinics.* The Hospital has not yet established a clear policy in connection with the creation of special clinics. This problem is agitating the minds of some members of the board. There seems to be divergent views on the question. Some are opposed to the further development of superspecialism, while others maintain that such clinics lend themselves to the proper study of special groups of cases and to improved therapeutic measures. No doubt, specialism can be carried too far. Nevertheless, there are some specific medical conditions which lend themselves to special studies. I am of the belief that, for the present at least, in order to round out our medical activities a peripheral-vascular clinic in connection with the orthopedic services, a thyroid clinic allied to the medical and surgical services, a sterility and contraceptive clinic associated with the gynecological clinic, demand our serious consideration and should be established as soon as possible.

6. A proper foundation must now be laid for the future structure of the medical staff. Especially is this true in the orthopedic department. Orthopedic surgery is a comparatively young specialty. There is room for a great deal of pioneer work. No other specialty is as much concerned with skeletal dynamics. No other branch of medicine requires more knowledge of the physiology and anatomy of locomotion. The results of orthopedic procedures may be dramatic, yet tragic when incorrectly performed. Like in plastic surgery, the results are visible. The training of future orthopedists of the Hospital should commence now. Each year there should be selected from our graduates those who indicate that they possess the necessary qualifications and aptitude, and train and equip them for staff positions.

To solve these problems the Medical Staff and the Board of Trustees must continue to co-operate. I am convinced that with the guidance of the Medical Director, the lay and medical authorities of the Hospital can bring about the necessary changes which will make the hospital a greater instrument for communal service and maintain pace with changing trends in the fields of medical science and education.

Respectfully submitted,

A. J. RONGY, M.D.

*President of the Medical Advisory Board*

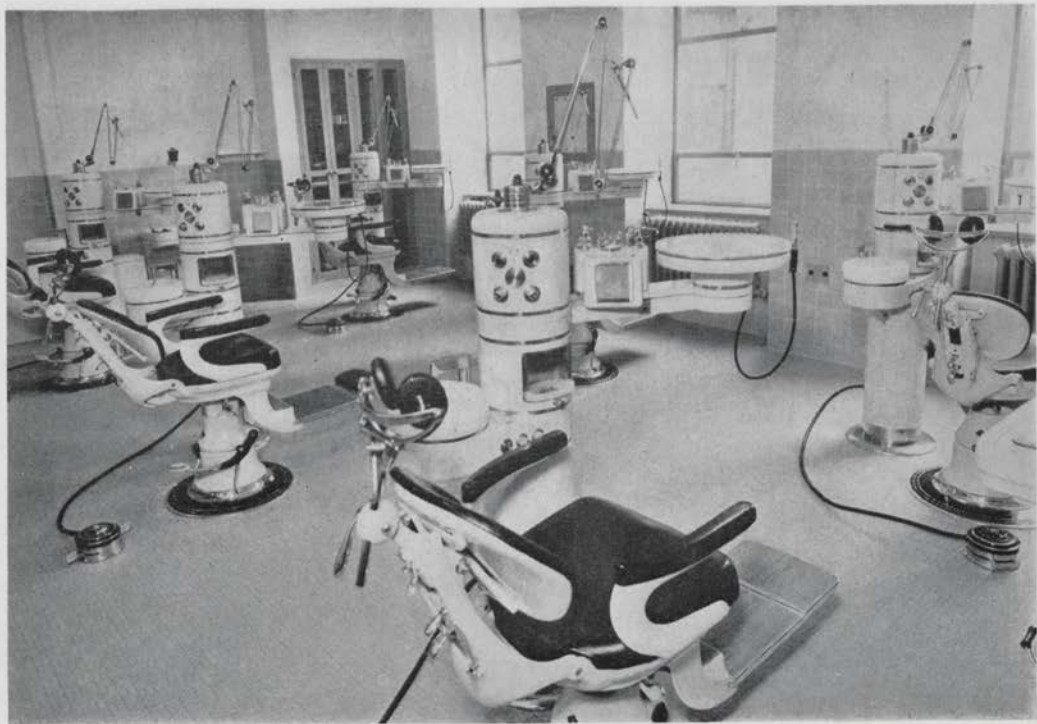

DENTAL CLINIC  
NEW OUT-PATIENT BUILDING



BRACE SHOP—LEATHER DEPARTMENT  
NEW OUT-PATIENT BUILDING



BRACE SHOP—STEEL DEPARTMENT  
NEW OUT-PATIENT BUILDING

THIRTY-THIRD ANNUAL REPORT

COMPARATIVE STATISTICS

	MAIN HOSPITAL 1939	COUNTRY BRANCH 1939	MAIN HOSPITAL 1938	COUNTRY BRANCH 1938
BED CAPACITY .....	295	60	295	60
<i>Average Number of Patients in Hos- pital per day:</i> .....	267	58	255	60
Private Patients .....	16	.....	17	.....
Semi-private Patients .....	42	.....	37	.....
Semi-private Ward Patients .....	22	.....	18	.....
Ward Patients .....	187	58	183	60
<i>Maximum Number of Patients in Hos- pital in any one day:</i> .....	311	63	294	65
<i>Patients in the Hospital at the begin- ning of the year:</i> .....	210	61	228	54
Private Patients .....	20	.....	8	.....
Semi-private Patients .....	30	.....	28	.....
Semi-private Ward Patients .....	12	.....	18	.....
Ward Patients .....	148	61	174	54
<i>Patients Admitted to Hospital during year:</i> .....	6,591	52	6,009	73
Private Patients .....	420	.....	441	.....
Semi-private Patients .....	1,506	.....	1,329	.....
Semi-private Ward Patients .....	690	.....	616	.....
Ward Patients .....	3,975	52	3,623	73
<i>Number of Patients Treated during year:</i> .....	6,801	113	6,237	127
Private Patients .....	440	.....	449	.....
Semi-private Patients .....	1,536	.....	1,357	.....
Semi-private Ward Patients .....	702	.....	634	.....
Ward Patients .....	4,123	113	3,797	127
<i>Number of Patients Discharged during year:</i> .....	6,559	53	6,027	66
Private Patients .....	453	.....	512	.....
Semi-private Patients .....	1,359	.....	1,136	.....
Semi-private Ward Patients .....	797	.....	752	.....
Ward Patients .....	3,950	53	3,627	66
<i>Number of Patients at end of year:</i>	242	60	210	61
Private Patients .....	20	.....	20	.....
Semi-private Patients .....	32	.....	30	.....
Semi-private Ward Patients .....	28	.....	12	.....
Ward Patients .....	162	60	148	61

HOSPITAL FOR JOINT DISEASES

COMPARATIVE STATISTICS

	MAIN HOSPITAL 1939	COUNTRY BRANCH 1939	MAIN HOSPITAL 1938	COUNTRY BRANCH 1938
Total number of individual patients treated in the Hospital and Out-Patient Department during the year	37,345	113	33,884	127
Total number of in-patients treated since the foundation of the Hospital	81,215	865	74,624	752
<i>Hospital Days:</i> .....	97,893	21,390	93,365	22,051
Private Patients .....	5,787	.....	6,236	.....
Semi-private Patients .....	15,627	.....	13,737	.....
Semi-private Ward Patients .....	8,047	.....	6,457	.....
Ward Patients .....	68,432	21,390	66,935	22,051
Average Patient's Stay ..... (days)	14.4	1,042	15.0	816
Average Private and Semi-private Patient's Stay ..... (days)	11	.....	11	.....
Average Ward Patient's Stay..... (days)	16.5	1,042	18	816
<i>Deaths:</i> .....	142	0	147	1
Emergency Room Treatments .....	10,600	.....	9,099	.....
Surgical Operations Performed.....	6,051	.....	5,570	.....
Anesthesias Administered .....	5,263	.....	4,345	.....
Pharmaceuticals Compounded .....	225,799	.....	229,434	.....
Laboratory Examinations .....	71,021	.....	59,414	.....
Patients X-Rayed .....	17,667	155	15,695	162
Total Number of Plates, Prints and Lantern Slides Made .....	40,360	449	34,856	393
<i>Total Number of Meals Served to:</i>	712,200	98,156	700,157	99,582
Patients .....	293,679	64,170	280,095	66,153
Guests .....	.....	2,044	.....	2,201
Employees .....	390,177	31,942	390,500	31,228
Special Nurses .....	28,344	.....	29,562	.....
<i>Average Number of Meals Served Daily to:</i>	1,951	269	1,917	273
Patients .....	804	176	767	181
Guests .....	.....	6	.....	6
Employees .....	1,070	87	1,070	86
Special Nurses .....	77	.....	81	.....
<i>Cost per Meal (Provisions only) .....</i>	\$.148	.158	\$.149	\$.158

THIRTY-THIRD ANNUAL REPORT

COMPARATIVE STATISTICS

	MAIN HOSPITAL	COUNTRY BRANCH	MAIN HOSPITAL	COUNTRY BRANCH
	1939	1939	1938	1938
<i>Maintenance:</i>				
Average Cost of Maintaining Hospital and O.P.D. one day	\$1,961.29	.....	\$1,893.15	.....
Average Cost of Maintaining Hospital and O.P.D. (including expenditures of Social Service and Ladies Auxiliary) one day	2,147.10	.....	2,073.34	.....
Average Cost of Maintaining Country Branch one day	.....	\$203.20	.....	\$219.69
Average Cost of Maintaining Hospital and O.P.D. and Country Branch (including expenditures of Social Service and Ladies Auxiliary) one day	2,350.30	.....	2,293.04	.....
Average Cost per patient per day	5.46	3.75	5.60	3.64
Average Cost per patient per day (including Ladies Auxiliary and Social Service Expenditures)	6.15	.....	6.31	.....
Average Income per patient per day (from direct service)	4.19	2.57	4.25	1.27
Average Loss per patient per day, met by funds from Federation for the Support of Jewish Philanthropic Societies, United Hospital Fund, Trustees and Friends	\$1.96	\$1.18	\$2.06	\$2.37

DEPARTMENT OF PHYSICAL THERAPY

TYPE OF TREATMENT	1939 NUMBER OF VISITS		
	HOSPITAL	O.P.D.	TOTAL
Electro Therapy	5,889	58,819	64,708
Hydro Therapy	3,504	7,008	10,512
Mechano Therapy	6,173	*49,797	55,970
TOTAL	15,566	115,624	131,190

\* Includes Massage.

HOSPITAL FOR JOINT DISEASES

COMPARATIVE STATISTICS

NATIVITY OF PATIENTS — 1939

NATIVITY	MAIN HOSPITAL DISCHARGES	COUNTRY BRANCH DISCHARGES	OUT-PATIENT DEPARTMENT NEW PATIENTS
United States.....	4,193	39	9,425
Russia.....	665	.....	1,162
Italy.....	278	1	889
Austria.....	210	.....	434
Puerto Rico.....	202	2	986
Poland.....	175	.....	426
Germany.....	149	.....	303
Ireland.....	90	.....	277
Hungary.....	87	.....	179
British West Indies.....	80	.....	380
Scandinavian Countries.....	57	.....	138
Great Britain.....	55	.....	113
Rumania.....	54	.....	134
Canada.....	37	9	59
Czecho-Slovakia.....	23	.....	.....
South America.....	21	.....	.....
France.....	19	.....	38
Virgin Islands.....	13	1	.....
Greece.....	13	.....	55
Turkey.....	10	.....	47
Cuba.....	8	.....	.....
Switzerland.....	5	1	.....
Palestine.....	4	.....	.....
Miscellaneous.....	111	.....	415
TOTAL.....	6,559	53	15,460

RELIGION OF PATIENTS — 1939

RELIGION	MAIN HOSPITAL DISCHARGES		COUNTRY BRANCH DISCHARGES		O. P. D. NEW PATIENTS	
	NUMBER	PER CENT	NUMBER	PER CENT	NUMBER	PER CENT
Jewish.....	2,988	45.5	24	45.3	4,672	30.2
Catholic.....	2,239	34.1	14	26.4	6,714	43.4
Protestant.....	1,249	19.0	15	28.3	3,733	24.1
Greek Orthodox.....	6	.1	.....	.....	207	1.4
Christian Science.....	2	.1	.....	.....	.....	.....
Mohammedan.....	2	.1	.....	.....	.....	.....
Not Stated.....	73	1.1	.....	.....	134	.9
Total Discharges.....	6,559	100.0	53	100.0	15,460	100.0

THIRTY-THIRD ANNUAL REPORT

COMPARATIVE STATISTICS

DEPARTMENT OF LABORATORIES

Laboratory Examinations (1929-1939)

1929.....	24,410	1935.....	47,266
1930.....	27,421	1936.....	53,516
1931.....	31,709	1937.....	56,167
1932.....	32,480	1938.....	59,414
1933.....	36,674	1939.....	71,021
1934.....	43,496		

EXAMINATIONS	HOSPITAL	O.P.D.	TOTAL
SURGICAL SPECIMENS .....	2,173	97	2,270
SEROLOGY:			
Wassermann .....	354	641	995
Kahn .....	2,174	3,574	5,748
Kline .....	1,331	2,199	3,530
Quantative tuberculin reaction.....	321	98	419
Spinal fluid examinations.....	381	0	381
Widal .....	30	2	32
Mantoux test .....	2	0	2
BACTERIOLOGY:			
Blood cultures .....	406	4	410
Stool .....	339	101	440
Cultures (including exudates).....	2,334	278	2,612
Sputum examinations .....	152	112	264
Animal inoculations .....	49	36	85
Smears .....	631	925	1,556
Vaccines .....	7	5	12
Darkfield .....	9	15	24
Aschheim-Zondek .....	41	56	97
Pneumococcus typing .....	101	0	101
Examination for fungi and tinea.....	3	135	138
Streptococcus agglutination .....	176	31	207
Melitensis agglutination .....	1	0	1
Heterophile antibody .....	4	0	4
Swimming pool examination.....	0	4	4

---



---

HOSPITAL FOR JOINT DISEASES

---



---

COMPARATIVE STATISTICS

---



---

DEPARTMENT OF LABORATORIES—Continued

---



---

	HOSPITAL	O.P.D.	TOTAL
CHEMISTRY:			
Bilirubin .....	133	11	144
Urobilinogen .....	37	1	38
Hematocrit .....	2	0	2
Congo Red .....	3	0	3
Calculus .....	5	2	7
Cholesterol esters .....	262	14	276
Urea Nitrogen .....	42	9	51
N. P. N. ....	1,255	150	1,405
Uric Acid .....	106	76	182
Creatinine .....	36	3	39
Sugar .....	1,427	1,234	1,661
Cholesterols .....	394	82	476
CO <sup>2</sup> combining power.....	89	0	89
Calcium and phosphorus.....	153	46	199
Sugar tolerance .....	18	19	37
Chlorides .....	49	2	51
Van den Berg tests.....	109	7	116
Icteric index .....	255	10	265
Phosphatase .....	121	28	149
Milk and cream .....	43	0	43
Albumin-Globulin Ratio .....	117	9	126
Total Proteins .....	150	2	152
Sulphanilamide Determination .....	126	6	132
URINE:			
Routine .....	18,917	6,200	25,117
P. S. P. Test .....	47	4	51
Bence-Jones Protein .....	53	4	57
Cystoscopic urine .....	27	19	46
Concentration test .....	54	17	71
HEMATOLOGY:			
Blood counts .....	6,793	2,447	9,240
Platelets .....	107	18	125
Coagulation time .....	544	20	564
Bleeding time .....	483	19	502
Haemoglobin only .....	828	27	855
Sedimentation test .....	2,493	1,209	3,702
Fragility test .....	22	0	22
Bloodgrouping and cross matching.....	717	19	736
Reticulocyte count .....	22	0	22
Clot retraction .....	4	1	5
GASTRIC CONTENTS: .....	76	13	89
BASAL METABOLISM: .....	211	516	727
ELECTROCARDIOGRAPHY: .....	929	1,799	2,728
TOTALS.....	48,684	22,337	71,021

---



---

THIRTY-THIRD ANNUAL REPORT

COMPARATIVE STATISTICS

DEPARTMENT OF RADIOLOGY

	1939			1938		
	HOSP.	O.P.D.	TOTAL	HOSP.	O.P.D.	TOTAL
<i>Total Number of Patients Examined</i> .....	6,465	11,202	17,667	5,822	9,873	15,695
X-rayed .....	5,196	9,762	14,958	4,613	8,475	13,088
Fluoroscoped .....	379	.....	379	407	.....	407
Treated .....	.....	1,258	1,258	.....	1,208	1,208
Photographed .....	890	182	1,072	802	190	992
<i>Total Number of Plates Made</i> .....	12,631	24,618	37,249	11,258	20,218	31,476
Medical & Surgical Plates .....	10,507	13,598	24,105	9,546	11,752	21,298
Dental Plates .....	852	10,782	11,634	654	8,237	8,891
Plain Photo Plates .....	1,272	238	1,510	1,058	229	1,287
<i>Total Number of Prints Made</i> .....	2,265	238	2,503	2,415	227	2,642
From Photographs .....	1,019	238	1,257	877	227	1,104
From X-Rays and Photographs (private) ..	1,246	.....	1,246	1,538	.....	1,538
<i>Total Number of Lantern Slides Made</i> .....	608	.....	608	738	.....	738

ANALYSIS OF PATIENTS

X-RAYED, FLUOROSCOPED, TREATED AND PHOTOGRAPHED

	1939	1938	1937
Hospital Private Patients .....	307	253	224
Hospital Semi-private Patients .....	729	674	404
Hospital Semi-private Ward Patients .....	691	603	680
Hospital Ward Patients .....	3,848	3,490	3,492
Out-Patient Department (Patients X-rayed and treated) .....	11,020	9,683	8,544
Hospital and O.P.D. Patients Photographed ..	1,072	992	984
<b>TOTAL</b> .....	<b>17,667</b>	<b>15,695</b>	<b>14,328</b>

HOSPITAL FOR JOINT DISEASES

COMPARATIVE STATISTICS

OUT-PATIENT DEPARTMENT  
COMPARATIVE ANALYSIS OF INCOME, EXPENDITURES  
and STATISTICS FOR THREE YEARS

	1939	1938	1937
Total Payroll .....	\$136,448.83	\$130,052.19	\$125,945.98
Actual Payroll .....	86,179.17	80,341.82	79,237.60
Pro-rated Hospital Payroll charged to Out-Patient Dept.	50,269.66	49,710.37	46,708.38
Cost of Supplies, Repairs, Etc. ....	44,826.78	37,697.99	34,521.10
Total Expenditures .....	181,275.61	167,750.18	160,467.08
Total Income from Patients .....	79,483.83	72,738.75	80,571.90
Total Loss .....	101,791.78	95,011.43	79,895.18
Average Income per day.....	275.98	249.10	275.93
Average Income per visit.....	.39	.38	.38
Average Cost per visit.....	.88	.87	.75
Average Loss per visit.....	.49	.49	.37
Total Number of Clinic Days ....	288	292	292
Total Number of Individual Patients Treated During Year	30,544	27,647	27,027
Total Number of Visits .....	206,099	193,163	196,800
First visits .....	15,460	13,528	13,227
Subsequent visits .....	190,639	179,635	183,573
Total Visits Including Inter- Departmental Visits .....	214,916	209,892	212,855
Average Visits (Including Inter- Departmental Visits) per Day	746	719	729
Total Number of Visits Since Foundation of the Hospital	4,104,113	3,898,014	3,704,851
First visits .....	437,323	421,863	408,335
Subsequent visits .....	3,666,790	3,476,151	3,296,516
Number of Persons Employed.....	77	73	73

**OUT-PATIENT DEPARTMENT**  
**STATISTICAL AND FINANCIAL REPORT FOR THE YEAR 1939**

GENERAL DEPARTMENTS	COUNT OF VISITS BY DEPARTMENTS									FREE VISITS			Receipts from Visits to Departments	NUMBER OF PATIENTS REFERRED TO HOSPITAL			
	MORNING		AFTERNOON		EVENING		TOTAL VISITS			New	Old	Total		Accepted	Rejected	Pending	Total
	New	Old	New	Old	New	Old	New	Old	Total								
Orthopedic Surgery	3,267	14,765	5,612	16,249	3	175	8,882	31,189	40,071	2,278	15,781	18,059	\$10,499.65	1,693	30	202	1,925
Varicose Veins					286	8,123	286	8,123	8,409	15	1,767	1,782	4,695.45				
General Medicine	944	17,421	18	818	26	2,648	988	20,887	21,875	640	16,254	16,894	2,145.75	259	29	13	301
Neurology			88	2,743			88	2,743	2,831	23	1,949	1,972	394.35	145	4	5	154
Pediatrics	3	8	737	5,052			740	5,060	5,800	502	4,197	4,699	470.30	175	3	1	179
General Surgery		153	1,383	6,464			1,383	6,617	8,000	775	4,637	5,412	1,161.85	590	35	13	638
Proctology	54	1,823	8	222			62	2,045	2,107	26	1,417	1,443	311.65	100	1	4	105
Gynecology	219	4,023					219	4,023	4,242	122	2,978	3,100	508.80	181	4	6	191
Urology	24	399	152	3,218			176	3,617	3,793	86	2,469	2,555	571.35	113	6	5	122
Dermatology	39	389	558	4,177			597	4,566	5,163	274	3,088	3,362	795.70	6	5	1	12
Otolaryngology	643	6,827					643	6,827	7,470	391	4,854	5,245	963.95	439	1	4	444
Ophthalmology			289	3,020			289	3,020	3,309	170	2,414	2,584	349.15	42		4	46
Dentistry	22	2,130	994	5,582			1,022	7,706	8,728	612	6,210	6,822	1,688.55	10			10
Syphilis		2	60	8,920	25	2,912	85	11,834	11,919	76	7,910	7,986	1,995.75				
Physical Therapy		25,992		33,547		3,622		63,161	63,161		36,498	36,498	15,988.55				
Physical Culture		2,981		4,206		776		7,963	7,963		4,296	4,296	1,621.50				
X-Ray Therapy		1,258						1,258	1,258		693	693	453.05				
<b>TOTAL</b>	<b>5,215</b>	<b>78,171</b>	<b>9,899</b>	<b>94,218</b>	<b>340</b>	<b>18,256</b>	<b>15,460</b>	<b>190,639</b>	<b>206,099</b>	<b>5,990</b>	<b>7,412</b>	<b>123,402</b>	<b>\$44,615.35</b>	<b>3,753</b>	<b>118</b>	<b>256</b>	<b>4,127</b>

## OUT-PATIENT DEPARTMENT

### STATISTICAL AND FINANCIAL REPORT FOR THE YEAR 1939—(Continued)

SPECIAL FEE DEPARTMENTS	NUMBER OF ITEMS AND RECEIPTS FROM SPECIAL FEE DEPARTMENTS							FINANCIAL STATEMENT	
	FULL PAYING		PART PAYING		FREE	TOTAL			
	No.	\$	No.	\$	No.	No.	\$		
Prescriptions .....	13,723	\$8,023.45	43	\$10.15	38,612	52,378	\$8,033.60	Actual Payroll .....	\$86,179.17
Laboratory .....	4,773	3,242.40	62	24.55	11,441	16,276	3,266.95	Pro-rated Payroll .....	50,269.66
X-Ray .....	2,380	9,441.70	1,064	2,096.10	5,819	9,263	11,537.80	Cost of Supplies:	
Braces .....	505	8,074.18	675	2,460.00	162	1,342	10,534.18	Repairs, etc. ....	44,826.78
Basal Metabolism .....	179	165.25			342	521	165.25	<b>TOTAL EXPENDITURES .....</b>	<b>181,275.61</b>
Electro-Cardiography .....	155	153.00			542	697	153.00	<b>TOTAL INCOME .....</b>	<b>79,483.83</b>
Anesthesia .....	5	9.50				5	9.50	<b>TOTAL LOSS .....</b>	<b>\$101,791.78</b>
Miscellaneous .....	546	557.25	16	2.00	278	840	559.25	<b>REMARKS</b>	
Lost Cards .....	390	39.70				390	39.70	No. of Clinic Days—288	
Compensation .....	22	569.25				22	569.25	<b>DEPARTMENTAL STATISTICS</b>	
<b>Total .....</b>	<b>22,678</b>	<b>\$30,275.68</b>	<b>1,860</b>	<b>\$4,592.80</b>	<b>57,196</b>	<b>81,734</b>	<b>\$34,868.48</b>	New to Departments .....	30,740
								Old to Departments .....	184,176
								<b>Total .....</b>	<b>214,916</b>
								<b>Total Number of Patients Treated...</b>	<b>30,544</b>

## COMPARATIVE STATISTICS

FREE VISITS MADE TO THE OUT-PATIENT DEPARTMENT  
1939 AND 1938

DEPARTMENTS	1939			1938		
	Total Visits	Free Visits	Per Cent of Free Visits of Total Visits	Total Visits	Free Visits	Per Cent of Free Visits of Total Visits
Orthopedic Surgery .....	40,071	18,059	45.0	38,198	16,761	43.8
Varicose Veins .....	8,409	1,782	21.2	7,949	1,835	23.1
Physical Therapy .....	63,161	36,498	57.7	57,759	32,779	56.5
Physical Culture .....	7,963	4,296	53.9	6,470	3,162	48.8
X-Ray Therapy .....	1,258	693	55.0	1,208	583	46.6
General Medicine .....	21,875	16,894	77.2	18,245	13,688	75.0
Neurology .....	2,831	1,972	69.6	2,513	1,689	67.2
Pediatrics .....	5,800	4,699	81.0	5,784	4,653	80.4
General Surgery .....	8,000	5,412	67.6	6,955	4,511	65.8
Proctology .....	2,107	1,443	68.4	2,536	1,636	64.5
Gynecology .....	4,242	3,100	73.3	4,790	3,401	71.0
Urology .....	3,793	2,555	67.3	4,247	2,855	67.2
Syphilology .....	11,919	7,986	67.0	12,543	8,282	62.0
Dermatology .....	5,163	3,362	65.0	5,413	3,456	63.8
Otolaryngology .....	7,470	5,245	70.2	7,205	4,946	68.6
Ophthalmology .....	3,309	2,584	78.0	3,037	2,269	74.7
Dentistry .....	8,728	6,822	78.3	8,311	6,276	75.5
<b>TOTAL</b> .....	<b>206,099</b>	<b>123,402</b>	<b>59.9</b>	<b>193,163</b>	<b>112,782</b>	<b>58.3</b>

HOSPITAL FOR JOINT DISEASES

BRACE DEPARTMENT STATISTICS

	1939			
	PRIVATE	HOSPITAL	O.P.D.	TOTAL
TOTAL ITEMS MADE FOR PATIENTS (Braces, Supports, Supplies, Repairs, etc.)	41½	4,350½	2,389½	6,781½
<i>Total Income Producing Work for Patients</i> .....	41½	251½	1,363½	1,656½
Foot Plates (Pairs) .....	6½	14½	620½	641½
Ankle Braces .....	1	2	30	33
Knee Braces .....	1	12	11	24
Calf and Thigh Braces .....	2	34	51	87
Spinal Braces .....	4	34	66	104
Shoulder and Arm Braces .....	1	12	23	36
Neck Braces .....	.....	3	6	9
Celluloid Corsets .....	1	3	9	13
Plaster Corsets, Shells, etc. ....	2	65	45	112
Sacro-Iliac Belts .....	3	13	48	64
Abdominal Belts .....	1	2	25	28
Trusses .....	1	1	22	24
Elastic Stockings .....	1	4	14	19
Miscellaneous Supports .....	10	36	48	94
Repairs and Attachments to Braces and Supports .....	7	16	345	368
<i>Total Non-Income Producing Work for Patients</i> .....	.....	59	303	362
Braces and Supports .....	.....	12	10	22
Repairs to Braces and Supports .....	.....	29	292	321
New Supplies and Attachments .....	.....	18	1	19
Repairs to Supplies and Attachments .....	.....	.....	.....	.....
TOTAL HOSPITAL SUPPLY (Equipment, Supplies, Repairs, etc.) .....	.....	4,040	723	4,763
New Equipment and Supplies .....	.....	852	352	1,204
Repairs of Equipment and Supplies .....	.....	352	144	496
New Instruments .....	.....	24	.....	24
Repairs of Instruments .....	.....	2,812	227	3,039

---



---

THIRTY-THIRD ANNUAL REPORT

---

TREASURER'S REPORT

Balance Sheet as at December 31, 1939

GENERAL FUND

Assets

		MAIN HOSPITAL
Cash in Banks .....	\$	2,219.79
Accounts Receivable (City of New York) .....		24,318.80
Inventory of Supplies .....		13,124.56
Miscellaneous .....		1,810.75
Advance Purchases .....		26,933.07
TOTAL ASSETS .....	\$	68,406.97

TEMPORARY FUNDS FOR DESIGNATED PURPOSES

Cash in Banks .....	\$	4,286.00
Investments (Cost) .....		*7,305.00
Due from other Funds .....		849.37
TOTAL ASSETS .....	\$	12,440.37

PERMANENT FUNDS

Cash in Banks .....	\$	13,224.29
Investments (Cost) .....		**108,959.60
TOTAL ASSETS .....	\$	122,183.89

PLANT FUNDS

Cash in Banks .....	\$	19,327.94
Investments (Cost) .....		***27,000.00
Land, Buildings and Equipment .....		2,378,005.69
New Out-Patient Building—Cost to date .....		719,054.20
TOTAL ASSETS .....	\$	3,143,387.83
GRAND TOTAL .....	\$	3,346,319.06

\* Market value, \$3,031.15.

\*\* Market value, \$48,707.72.

\*\*\* Market value, \$5,400.00.

---



---

HOSPITAL FOR JOINT DISEASES

---

**TREASURER'S REPORT**

Balance Sheet as at December 31, 1939

**GENERAL FUND**

**Liabilities and Surplus**

	<u>MAIN HOSPITAL</u>
Accounts Payable .....	\$ 27,636.58
Accrued Payroll .....	16,149.59
Notes Payable .....	50,000.00
Due to Other Funds .....	849.37
Due to Federation .....	1,512.70
Miscellaneous .....	312.75
Deferred Credit .....	32,591.40
<b>TOTAL LIABILITIES .....</b>	<b>\$ 129,052.39</b>
Surplus or (Deficit) .....	(60,645.42)
<b>TOTAL LIABILITIES AND SURPLUS .....</b>	<b>\$ 68,406.97</b>

**TEMPORARY FUNDS FOR DESIGNATED PURPOSES**

Reserve for Temporary Funds for Designated Purposes .....	\$ 12,440.37
<b>TOTAL RESERVE .....</b>	<b>\$ 12,440.37</b>

**PERMANENT FUNDS**

Reserve for Permanent Funds .....	\$ 122,183.89
<b>TOTAL RESERVE .....</b>	<b>\$ 122,183.89</b>

**PLANT FUNDS**

Mortgage Payable .....	\$ 249,104.17
Reserve for Plant Funds .....	46,327.94
Plant Capital—Invested in Property .....	2,847,955.72
<b>TOTAL LIABILITIES, RESERVE AND CAPITAL .....</b>	<b>\$3,143,387.83</b>
<b>GRAND TOTAL .....</b>	<b>\$3,346,419.06</b>

NOTE—Temporary Funds include the Laboratory Research Fund and Dr. Walter M. Brickner Fund.

Permanent Funds include the Dr. Henry W. Frauenthal Laboratory Endowment Fund, Endowment Fund, Rosenbaum-Kleinert Memorial Fund, Richard Sidenberg Fund and Charles Kaye Blood Transfusion Fund.

Plant Funds include all Building Funds.

## SUMMARY OF CAPITAL FUNDS — DECEMBER 31, 1939

HOSPITAL FUNDS	JANUARY 1, 1939		1939 INCOME	1939 EXPENSES	DECEMBER 31, 1939	
	INVESTMENTS (Cost)	OTHER ASSETS (Net)			INVESTMENTS (Cost)	OTHER ASSETS (Net)
Endowment Fund .....	\$2,565.00	\$1,725.75	\$430.74	\$25.00	\$3,397.50	\$1,298.99
Charles Kaye Memorial Fund .....	3,885.00	.....	1,262.47	.....	3,002.50	2,144.97
H. W. Frauenthal Laboratory Endowment Fund .....	100,556.10	4,711.90	2,067.69	75.00	100,556.10	6,704.59
Laboratory Research Fund .....	.....	4,201.39	84.61	.....	.....	4,286.00
*Building Fund .....	50,982.28	131,219.34	20,327.58	**156,201.26	27,000.00	19,327.44
Richard Sidenberg Fund .....	2,002.50	.....	.....	.....	2,002.50	.....
Walter M. Brickner Memorial Fund .....	7,500.00	356.92	297.45	.....	7,305.00	\$49.37
Rosenbaum and Kleinert Fund .....	.....	3,015.00	60.74	.....	.....	3,075.74
Cutter Fund .....	1.00	.....	.....	.....	1.00	.....
<b>TOTAL .....</b>	<b>\$167,491.88</b>	<b>\$145,230.30</b>	<b>\$24,531.28</b>	<b>\$156,301.26</b>	<b>\$143,264.60</b>	<b>\$37,687.60</b>
COUNTRY BRANCH NATALIE AND LOUIS HEINSHEIMER MEMORIAL FUNDS						
(a) Capital .....	\$816,057.64	\$4,622.33	.....	\$4,052.91	\$763,820.00	\$52,807.06
(b) Maintenance Fund .....	58,000.00	21,283.69	89,008.22	74,168.19	58,000.00	36,123.72
<b>TOTAL .....</b>	<b>\$874,057.64</b>	<b>\$25,906.02</b>	<b>\$89,008.22</b>	<b>\$78,221.10</b>	<b>\$821,820.00</b>	<b>\$88,930.78</b>

\* Excluding Plant Accounts.

\*\* Includes Cost of New Property.

---



---

HOSPITAL FOR JOINT DISEASES

---

**INCOME AND EXPENDITURES**

For the Year Ending December 31, 1939

INCOME:	MAIN HOSPITAL	O. P. D.	TOTAL
ROOMS & WARDS:			
Private rooms .....	\$ 42,387.44		\$ 42,387.44
Semi-private rooms .....	43,975.28		43,975.28
Associated Hospital Service .....	65,819.74		65,819.74
Semi-private wards .....	41,792.28		41,792.28
Compensation .....	40,371.62	\$556.25	40,927.87
Wards:			
Full pay .....	14,677.33		16,677.33
Part pay .....	16,655.32		16,655.32
City of New York .....	44,291.40		44,291.40
State of New York .....	2,652.00		2,652.00
	312,622.41	556.25	313,178.66
DEPARTMENTAL:			
Operating Room .....	29,589.58		29,589.58
Anesthesia .....	2,783.45	9.50	2,792.95
Laboratory .....	17,659.48	3,266.95	20,926.43
X-Ray .....	16,557.32	11,990.85	28,548.17
Pharmacy and Medical Supplies .....	4,349.44	8,033.60	12,383.04
Physical Therapy .....	4,261.03	17,610.05	21,871.08
Braces .....	1,519.90	10,734.18	12,254.08
Electro-Cardiograph and Basal Metabolism .....	607.33	318.25	925.58
O. P. D. Admission Fees .....		26,404.95	26,404.95
	77,327.53	78,368.33	155,695.86
MISCELLANEOUS:			
Dressings .....	1,164.76		1,164.76
Emergency .....	145.00		145.00
Subpoenas .....	419.30		419.30
Telephone .....	3,021.19		3,021.19
Guest Stay .....	437.50		437.50
Miscellaneous .....	2,060.00	559.25	2,619.25
	7,247.75	559.25	7,807.00
GENERAL INCOME:			
Special Nurses' Board .....	12,026.50		12,026.50
Nurses' Registration Fees .....	1,200.00		1,200.00
	13,226.50		13,226.50
Total Income from Direct Service .....	410,424.19	79,483.83	489,908.02
Income from Legacy .....	357.14		357.14
Federation for the Support of Jewish Philanthropic Societies (including insurance) .....	108,034.95	36,011.65	144,046.60
Greater N. Y. Fund .....	11,805.00	3,935.00	15,740.00
United Hospital Fund .....	16,167.50	10,253.97	26,421.47
	136,007.45	50,200.62	186,208.07
<b>TOTAL INCOME</b> .....	<b>\$546,788.78</b>	<b>\$129,684.45</b>	<b>\$676,473.23</b>

THIRTY-THIRD ANNUAL REPORT

INCOME AND EXPENDITURES—(Continued)

EXPENDITURES:

ADMINISTRATIVE DEPARTMENT:	MAIN HOSPITAL	O.P.D.	TOTAL
Salaries .....	\$ 51,116.94	\$ 30,645.85	\$ 81,762.79
Stationery and printing .....	3,033.59	758.39	3,791.98
Postage .....	1,343.86	336.96	1,680.82
Office equipment .....	585.09	103.26	658.35
Office supplies .....	2,652.65	602.75	3,255.40
Telephone and telegraph .....	8,226.56	2,100.00	10,326.56
Auditing .....	1,080.00	120.00	1,200.00
Miscellaneous .....	1,183.41	170.43	1,353.84
	69,222.10	34,837.64	104,059.74
PROFESSIONAL CARE OF PATIENTS:			
Salaries—			
Nurses, Attendants & Orderlies .....	96,700.14	14,476.59	111,176.73
Residents & Interns, inc. loans .....	7,190.00		7,190.00
	103,890.14	14,476.59	118,366.73
Supplies:			
Apparatus and instruments .....	3,744.35	1,733.62	5,477.97
Medical and surgical .....	14,757.09	3,897.92	18,655.01
	18,501.44	5,631.54	24,132.98
Blood Transfusion - Deficit .....	4,781.90		4,781.90
	127,173.48	20,108.13	147,281.61
PHYSICAL THERAPY DEPARTMENT:			
Salaries .....	5,264.96	19,907.14	25,172.10
Supplies .....	74.38	1,306.39	1,380.77
	5,339.34	21,213.53	26,552.87
LABORATORY:			
Salaries .....	20,109.15	20,109.14	40,218.29
Supplies .....	4,680.72	2,362.38	7,043.10
	24,789.87	22,471.52	47,261.39
X-RAY DEPARTMENT:			
Salaries .....	4,333.19	8,863.92	13,197.11
Supplies .....	5,146.27	8,359.51	13,505.78
	9,479.46	17,223.43	26,702.89
ANESTHESIA DEPARTMENT:			
Salaries .....	5,092.74		5,092.74
Supplies .....	2,273.35	254.63	2,527.98
	7,366.09	254.63	7,620.72
<i>Total Carried Forward</i> .....	243,370.34	116,108.88	359,479.22

---



---

HOSPITAL FOR JOINT DISEASES

---



---

## INCOME AND EXPENDITURES—(Continued)

	MAIN HOSPITAL	O. P. D.	TOTAL
<i>Total brought forward</i> .....	\$243,370.34	\$116,108.88	\$359,479.22
PHARMACY DEPARTMENT:			
Salaries .....	3,383.63	1,987.21	5,370.84
Supplies .....	11,125.86	3,792.21	14,918.07
	<u>14,509.49</u>	<u>5,779.42</u>	<u>20,288.91</u>
BRACE DEPARTMENT:			
Salaries .....	2,968.11	11,872.39	14,840.50
Supplies .....	341.58	3,561.58	3,903.16
	<u>3,309.69</u>	<u>15,433.97</u>	<u>18,743.66</u>
KITCHEN & DINING ROOM:			
Salaries .....	30,055.10	4,293.60	34,348.70
Refrigerating supplies .....	426.45	47.38	473.83
Kitchenware .....	3,059.07	342.58	3,401.65
Crockery, silverware and glassware .....	1,860.00	206.65	2,066.65
	<u>35,400.62</u>	<u>4,890.21</u>	<u>40,290.83</u>
PROVISIONS:			
Bread .....	4,633.81		4,633.81
Milk and Cream .....	16,306.10		16,306.10
Groceries .....	18,813.33		18,813.33
Dairy Products .....	1,043.73		1,043.73
Butter .....	5,079.12		5,079.12
Eggs .....	6,496.77		6,496.77
Meats .....	26,534.31		26,534.31
Poultry .....	7,275.22		7,275.22
Fish .....	2,692.35		2,692.35
Fruits and Vegetables .....	16,673.04		16,673.04
	<u>105,547.78</u>		<u>105,547.78</u>
	<u>140,948.40</u>	<u>4,890.21</u>	<u>145,838.61</u>
HOUSEKEEPING DEPARTMENT:			
Salaries .....	21,669.99	5,185.61	26,855.60
Supplies:			
Household supplies .....	4,784.96	1,081.17	5,866.13
Cleaning and disinfecting .....	883.19	2,382.22	3,265.41
	<u>5,668.15</u>	<u>3,463.39</u>	<u>9,131.54</u>
	<u>27,338.14</u>	<u>8,649.00</u>	<u>35,987.14</u>
<i>Total carried forward</i> .....	429,476.06	150,861.48	580,337.54

THIRTY-THIRD ANNUAL REPORT

INCOME AND EXPENDITURES—(Continued)

	MAIN HOSPITAL	O. P. D.	TOTAL
<i>Total Brought Forward</i> .....	\$429,476.06	\$150,861.48	\$580,337.54
<b>LAUNDRY DEPARTMENT:</b>			
Salaries .....	12,035.03	1,719.28	13,754.31
Supplies .....	2,016.20	355.75	2,371.95
	<u>14,051.23</u>	<u>2,075.03</u>	<u>16,126.26</u>
<b>PLANT OPERATION:</b>			
Salaries .....	22,471.11	4,533.72	27,004.83
Light, heat and power:			
Electrical supplies .....	1,446.21	623.25	2,069.46
Engine room supplies.....	2,244.81	249.43	2,494.24
Electricity .....	1,252.44	313.07	1,565.51
Gas .....	1,998.64	494.52	2,493.16
Coal .....	343.82	60.68	404.50
Oil .....	14,967.06	2,641.26	17,608.32
	<u>22,252.98</u>	<u>4,382.21</u>	<u>26,635.19</u>
	44,724.09	8,915.93	53,640.02
<b>MAINTENANCE &amp; REPAIR DEPARTMENT:</b>			
Salaries .....	9,513.29	4,077.13	13,590.42
Building and equipment repairs...	5,657.84	4,376.34	10,034.18
Furniture - repairs .....	1,478.07	1,183.22	2,661.29
	<u>16,649.20</u>	<u>9,636.69</u>	<u>26,285.89</u>
Materials for repair:			
Paints and varnishes .....	660.30	116.52	776.82
Hardware and lumber .....	1,302.03	437.69	1,739.70
Plumbing and steamfitting....	710.67	381.94	1,092.61
Tools .....	31.44	5.60	37.04
	<u>2,704.44</u>	<u>941.73</u>	<u>3,646.17</u>
	19,353.64	10,578.42	29,932.06
NIGHT CLINIC - O. P. D.....		8,777.25	8,777.25
<b>MISCELLANEOUS EXPENSES:</b>			
Transportation and carfares.....	200.19		200.19
Magazines and periodicals.....	765.31		765.31
Freight and cartage.....	59.52		59.52
Fire protection .....	296.30	67.50	363.80
	<u>1,321.32</u>	<u>67.50</u>	<u>1,388.82</u>
<i>Total Departmental Expenses</i> .....	<u>\$508,926.34</u>	<u>\$181,275.61</u>	<u>\$690,201.95</u>

---



---

HOSPITAL FOR JOINT DISEASES

---

INCOME AND EXPENDITURES—(Continued)

	MAIN HOSPITAL AND O. P. D.
<i>Total Departmental Expenses</i> .....	\$690,201.95
<i>Less Income from Direct Service</i> .....	489,908.02
<i>Loss on Hospital Operations</i> .....	<u>\$200,293.93</u>
 GENERAL EXPENSES:	
Interest on Mortgage.....	\$9,729.17
Insurance .....	14,296.94
Interest on Loans.....	<u>1,645.00</u>
	<u>\$25,671.11</u>
GROSS DEFICIT .....	<u>\$225,965.04</u>
 Toward which were applied receipts from:	
Federation .....	\$144,046.60
Greater New York Fund (through Federation).....	15,740.00
United Hospital Fund.....	26,421.47
Income from Legacy.....	357.14
Country Branch Administration.....	<u>5,000.00</u>
	<u>\$191,565.21</u>
NET DEFICIT (Main Hospital and O. P. D. only).....	<u><u>\$ 34,399.83</u></u>

THIRTY-THIRD ANNUAL REPORT

**SUMMARY OF INCOME AND EXPENDITURES**  
**MAIN HOSPITAL, OUT-PATIENT DEPARTMENT,**  
**COUNTRY BRANCH, SOCIAL SERVICE AND**  
**LADIES' AUXILIARY FOR THE YEAR 1939**

	DIRECT INCOME	ALL EXPENDITURES	GROSS DEFICITS
Main Hospital and O. P. D.....	\$489,908.02	\$715,873.06	\$225,965.04
Country Branch .....	55,038.12	74,168.19	19,130.07
Social Service .....		48,886.29	48,886.29
Ladies Auxiliary .....		18,933.40	18,933.40
TOTAL .....	\$544,946.14	\$857,860.94	\$312,914.80
<b>INCOME TOWARD DEFICIT:</b>			
Federation:			
Hospital .....			\$144,046.60
Social Service .....			29,157.73
Ladies Auxiliary .....			11,475.00
			184,679.33
United Hospital Fund:			
Hospital .....			26,421.47
Country Branch .....			5,475.15
Social Service .....			11,000.00
Ladies Auxiliary .....			5,000.00
			47,896.62
Greater New York Fund:			
Hospital (through Federation) .....			15,740.00
Country Branch (through United Hospital Fund) .....			2,869.87
Social Service (through Federation) .....			2,282.00
Ladies Auxiliary (through Federation) .....			835.00
			21,726.87
<b>OTHER SOURCES:</b>			
Donations and Contributions .....			3,426.74
Country Branch .....			5,000.00
Miscellaneous .....			4,675.88
			13,102.62
TOTAL INCOME TOWARD DEFICIT.....			267,405.44
NET DEFICIT (All Divisions).....			\$ 45,509.36

**SUMMARY OF NET DEFICIT**

Main Hospital and O. P. D.....	\$ 34,399.83
Country Branch .....	10,785.05
Social Service (Surplus) .....	(1,298.92)
Ladies Auxiliary .....	1,623.40
NET DEFICIT (All Divisions).....	\$ 45,509.36

---

---

HOSPITAL FOR JOINT DISEASES

---

---

TREASURER'S REPORT FOR COUNTRY BRANCH  
NATALIE and LOUIS HEINSHEIMER MEMORIAL

BALANCE SHEET AS AT DECEMBER 31, 1939

ASSETS

CURRENT ASSETS:

Cash in Maintenance Fund.....	\$ 20,788.95
Cash—Trust Fund .....	52,807.06
Accounts Receivable (City of New York).....	19,746.20
Investments at Cost (Market Value \$598,009.09).....	821,820.00
TOTAL CURRENT ASSETS.....	<u>\$ 915,162.21</u>

FIXED ASSETS:

Land and Building .....	\$ 750,000.00
Furniture, Fixtures and Equipment at Cost.....	29,753.78
Building Improvements .....	53,819.32
TOTAL FIXED ASSETS.....	<u>833,573.10</u>
TOTAL ASSETS .....	<u>\$1,748,735.31</u>

LIABILITIES AND SURPLUS

CURRENT LIABILITIES:

Accounts Payable .....	\$ 3,478.43
TOTAL CURRENT LIABILITIES.....	<u>3,478.43</u>
DEFERRED INCOME .....	\$ 58,933.00
SURPLUS .....	1,686,323.88
TOTAL LIABILITIES AND SURPLUS.....	<u>\$1,748,735.31</u>

---

---

THIRTY-THIRD ANNUAL REPORT

---

---

COUNTRY BRANCH

INCOME AND EXPENDITURES

For the Year Ending December 31, 1939

MAINTENANCE FUND INCOME:

Interest Income .....	\$22,886.41
Contributions and Legacies .....	2,738.67
	<u>\$25,625.08</u>

INCOME FROM WARDS:

Ward - Part Pay .....	\$ 1,739.47
City of New York .....	4,128.65
State of New York .....	49,170.00
TOTAL INCOME FROM DIRECT SERVICE .....	<u>55,038.12</u>

OTHER INCOME:

UNITED HOSPITAL FUND .....	5,475.15
GREATER NEW YORK FUND .....	2,869.87
TOTAL INCOME .....	<u>\$63,383.14</u>

EXPENSES:

ADMINISTRATIVE DEPARTMENT:

Salaries .....	\$ 1,800.00
Postage .....	69.50
Office Supplies .....	190.40
Telephone and Telegraph .....	620.17
Miscellaneous .....	5,363.00
	<u>\$8,043.07</u>

PROFESSIONAL CARE OF PATIENTS:

Salaries - Nurses, Attendants and Orderlies .....	10,579.32
Supplies	
Medical and Surgical .....	895.01
Linens and Bedding .....	2,267.26
	<u>3,162.27</u>
	13,741.59

X-RAY DEPARTMENT:

Supplies and Services .....	1,193.00
-----------------------------	----------

PHARMACY DEPARTMENT:

Supplies .....	309.94
----------------	--------

BRACE DEPARTMENT:

Supplies .....	56.25
----------------	-------

KITCHEN AND DINING ROOM:

Salaries .....	2,802.77
Refrigerating Supplies .....	299.89
Kitchenware .....	508.72
	<u>3,611.38</u>

Total carried forward .....	<u>\$26,955.23</u>
-----------------------------	--------------------

---



---

HOSPITAL FOR JOINT DISEASES

---

COUNTRY BRANCH

INCOME AND EXPENDITURES—(Continued)

<i>Total brought forward</i> .....	\$26,955.23
<b>PROVISIONS:</b>	
Bread .....	821.77
Milk and Cream .....	2,880.02
Groceries .....	4,213.26
Dairy Products .....	89.84
Butter .....	745.51
Eggs .....	802.48
Meats .....	3,711.70
Poultry .....	1,522.00
Fish .....	211.20
Fruits and Vegetables.....	1,812.91
	16,810.69
	20,422.07
<b>HOUSEKEEPING DEPARTMENT:</b>	
Salaries .....	4,474.30
Supplies:	
Household Supplies .....	1,421.79
Cleaning and Disinfecting.....	317.81
	1,739.60
	6,213.90
<b>LAUNDRY DEPARTMENT:</b>	
Salaries .....	2,440.48
Supplies .....	545.02
	2,965.50
<b>PLANT OPERATION:</b>	
Salaries .....	1,663.02
Light, Heat and Power:	
Electrical Supplies .....	1,305.79
Electricity .....	2,570.95
Gas .....	1,111.78
Coal .....	1,067.74
Oil .....	1,512.73
	7,568.99
	9,232.01
<i>Total brought forward</i> .....	\$62,177.33

---



---

THIRTY-THIRD ANNUAL REPORT

---

**COUNTRY BRANCH**

**INCOME AND EXPENDITURES—(Continued)**

<i>Total carried forward</i> .....	\$62,177.33
<b>MAINTENANCE AND REPAIR DEPARTMENT:</b>	
Salaries .....	698.33
Building and Equipment .....	4,800.46
	5,498.79
Material for Repair:	
Paints and Varnishes .....	867.47
Plumbing and Steamfitting .....	960.86
	1,828.33
	7,327.12
<b>MISCELLANEOUS EXPENSES:</b>	
Transportation and Carfares .....	1,395.50
Magazines and Periodicals .....	48.74
Freight and Cartage .....	78.20
Fire Protection .....	132.00
Musical Instruction .....	1,549.55
	3,203.99
TOTAL DEPARTMENTAL EXPENSES .....	72,708.44
LESS INCOME FROM DIRECT SERVICE .....	55,038.12
LOSS ON COUNTRY BRANCH OPERATIONS .....	17,670.32
<b>GENERAL EXPENSES:</b>	
Taxes and Interest .....	275.51
Insurance .....	1,184.24
	1,459.75
GROSS DEFICIT .....	19,130.07
<b>TOWARD WHICH WERE APPLIED RECEIPTS FROM:</b>	
United Hospital Fund .....	5,475.15
Greater New York Fund .....	2,869.87
	8,345.02
MAINTENANCE DEFICIT (Taken from Maintenance Fund) .....	\$10,785.05
<b>LEGACIES RECEIVED DURING 1939</b>	
Estate of Charles W. Geekie .....	\$441.53
" " Elsie Hirsch (additional) .....	1,421.79
<b>CONTRIBUTIONS RECEIVED DURING 1939</b>	
Sadie Heyman .....	\$10.00
Florence Jacobi .....	355.35
Rose Shedlin .....	5.00
Mrs. Samuel H. Sternberg .....	5.00
N. K. Winston & Company .....	500.00

---



---

HOSPITAL FOR JOINT DISEASES

---

**CONTRIBUTIONS RECEIVED DURING 1939**

**GENERAL FUND**

Dr. Joseph H. Abraham.....	\$5.00	Mrs. Jonas Kahn.....	\$2.00
Misses Albert.....	5.00	Frederic P. Lee.....	10.00
Anonymous.....	5.00	Mrs. Alfred D. Lind and	
Mrs. A. D. Berlin.....	2.00	Daughters.....	8.00
Misses Blanche and Beatrice		Mrs. J. H. Lowenstein.....	20.00
Bernkopf.....	1.50	Mr. and Mrs. N. R. Maas..	10.00
Mrs. Alfred Bomeisler.....	2.00	Ruth Mack.....	5.00
Mr. and Mrs. Bernard P.		Norman L. Marks.....	10.00
Borchand.....	5.00	Maurice W. Metzler, Jr....	3.00
Mrs. S. M. Brock.....	5.00	Clark H. Minor.....	15.00
Camp Watitoh.....	5.00	S. J. Nayfack.....	10.00
Mrs. W. W. Cohen.....	20.00	Z. A. Oppenheimer.....	5.00
Mrs. David Coleman.....	10.00	Murray Schneck.....	5.00
Mr. and Mrs. Jacques		Herbert Schwarz.....	5.00
Coleman.....	10.00	George I. Seidman.....	10.00
A. J. Dimond.....	25.00	Mrs. R. Selbert.....	2.00
Montrose Ernst.....	5.00	Dr. and Mrs. Henry G.	
Jerome Franc.....	5.00	Stern.....	5.00
Martin Friedman.....	10.00	Mrs. Wm. A. Stern.....	5.00
George F. Goldsmith.....	10.00	Pauline Stroock.....	10.00
Albert M. Hersch.....	5.00	Sylvan I. Stroock.....	10.00
Dr. and Mrs. Max A.		Bert Veit.....	5.00
Herzog.....	2.00	Gustave Veit.....	10.00
Percy Jackson.....	15.00	Mr. and Mrs. Lloyd Weill	5.00
		Mrs. A. I. Wolf.....	2.00

**BUILDING FUND**

Mrs. I. G. Adler.....	\$100.00	E. J. Liebowitz.....	\$50.00
Louis Adler.....	416.67	L. J. Loeffler, Inc.....	10.00
D. Arthbutnot.....	10.00	Mrs. A. L. Lowenstein.....	25.00
David Bernstein.....	272.32	Oscar H. Ludeman.....	25.00
A. W. Borghard.....	10.00	Morris Lustberg.....	1,000.00
Dr. Harry Britenstool.....	10.00	Estelle B. Marx.....	100.00
Ceres Ladies Auxiliary.....	100.00	Emil Mosbacher.....	1,666.00
Louis W. Cole.....	25.00	John Nagle.....	10.00
Louis Freed.....	10.00	George W. Naumberg.....	25.00
Leopold Friedman.....	60.00	Thomas S. Nolan.....	10.00
Judge E. J. Gavegan.....	25.00	Leo Oppenheimer.....	500.00
A. Goldstein.....	5.00	Otis Elevator Company.....	300.00
Mrs. L. Holden.....	5.00	George C. Ponter Company	100.00
Charles G. Kahant.....	5.00	Arnold A. Reuben.....	3,500.00
Irving Karpas.....	10.00	Wm. Rothman.....	5.00
Joseph Kurzon.....	10.00	Oscar S. Rosner.....	200.00
Mr. and Mrs. Wm.		George I. Seidman.....	25.00
Lauterbach.....	200.00	Unusual Thrift Shop.....	1,000.00
Joseph Levy.....	250.00	Max Zankel and J. Harmat	50.00

---



---

THIRTY-THIRD ANNUAL REPORT

---



---

**CONTRIBUTIONS RECEIVED DURING 1939—(Continued)**

**LIBRARY FUND**

Alumni Association of the Hospital for Joint Diseases..... \$50.00

**CHARLES KAYE BLOOD TRANSFUSION FUND**

Dr. M. Bodenheimer ..... \$25.00

**OPERATING DEFICIT**

Anonymous .....	\$600.00	Mrs. Carl M. Loeb.....	\$100.00
Arnstein Bros. & Company .....	500.00	Louis M. Loeb.....	100.00
Frederick F. Bach.....	2,000.00	Willard E. Loeb.....	50.00
Norbert H. Bachmann.....	3,000.00	Morris Lustberg .....	505.00
E. Bass .....	5.00	Edgar J. Mannix.....	25.00
George R. Beneman.....	25.00	Max Munzesheimer .....	5.00
David Bernstein.....	3,000.00	George W. Naumberg.....	25.00
William W. Cohen.....	265.00	Harry C. Oppenheimer.....	750.00
Mr. and Mrs. Sheldon R. Coons .....	20.00	John Polachek .....	2,000.00
Crippled Children's After Care, Inc. ....	1,100.00	Mrs. Thekla L. Rosenstock .....	25.00
George D. Fish & Company .....	25.00	Edgar L. Rossin.....	1,500.00
C. Friedenberg .....	5.00	Louis F. Rothschild.....	4,500.00
Leopold Friedman .....	1,025.00	Frank Russell .....	150.00
Lawrence L. Goldsmith.....	2,050.00	Nicholas M. Schenck .....	225.00
Henry Kaufmann .....	2,000.00	Miss Lucy Schoenfeld.....	35.00
Alan H. Kempner .....	100.00	William A. Schutz .....	500.00
Dr. J. J. Klein.....	2,800.00	Second Panel Sheriff's Jury .....	250.00
Joseph Koshland .....	500.00	Solwin W. Smith.....	25.00
		Gustave Veit .....	505.00
		Max Wilner .....	500.00

**LEGACIES RECEIVED DURING 1939**

**BUILDING FUND**

Estate of Louise S. Hendricks..... \$39.54

**OPERATING DEFICIT**

Estate of Betsy Dinkleman .....	\$6,287.81	Estate of Henry Ollesheimer .....	\$100.00
“ “ Isaac D. Einstein.....	150.00	“ “ Henry Sterne .....	2,452.24
“ “ Ida Meyer.....	10,000.00	“ “ Isaac Weill .....	2,925.98
“ “ John Frankel .....	1,000.00		

**SOCIAL SERVICE**

Estate of Abraham L. Danziger..... \$1,500.00

---



---

HOSPITAL FOR JOINT DISEASES

---

CONTRIBUTIONS TO SOCIAL SERVICE DURING 1939

Adler, Mrs. Jerome C.....	\$15.00	Mayer, Mrs. Joseph G.....	\$25.00
Adler, Mrs. S.....	15.00	Meyers, Mrs. George.....	5.00
Bender, Mrs. Frederick.....	15.00	Minton, Mrs. David.....	4.50
Berliss, Mrs. A. D.....	2.00	Murray, Mrs. Arthur.....	13.33
Bloomington's.....	1.42	Occupational Therapy Dept.	
Bozsán, Dr. and Mrs.....	10.00	H. J. D.....	200.00
Cane, Mrs. Arthur.....	10.00	Opton, Mrs. Milton E.....	5.00
Doblin, Mrs. Leo.....	16.00	Plaut, Mrs. Emma.....	25.00
Dreyfus, Mr. Jack J.....	5.00	Plaut, Mrs. Herman.....	20.00
Eckstein, Mr. and Mrs. Louis.....	2.00	Plaut, Mrs. Joseph.....	10.00
Feldenheimer, Mr. Alex.....	10.00	Rejuva Club.....	70.00
Fraenthal, Mrs. Herman C., Jr.....	4.50	Rothafel, Mrs. S. L.....	10.00
Friedman, Mr. A. L.....	50.00	Schulte, Mr. J. M.....	2.50
Golde, Mrs. Louis.....	5.00	Schwarz, Lillian Bloch, Happiness Fund.....	135.00
Half, Mr. and Mrs. Mayer.....	10.00	Sherman, Mrs. Carl.....	10.00
Hostess, Hospital and Recreation Group.....	10.00	Shutman, Mrs. Pearl.....	25.00
Jacobs, Mrs. William I.....	5.00	Silberter, Mrs. R.....	3.00
Jonas, Mr. and Mrs. S. K. Junior League of Vacation Home for Crippled Chil- dren.....	2.00 100.00	Sondheim, Mrs. J.....	2.00
Katzenstein, Mrs. M. L.....	15.00	Stern, Mr. and Mrs. A. B.....	27.80
Kaufman, Mrs. Nettie M.....	5.00	Stonehill, Mrs. A.....	5.80
Krigsman, Mrs. L.....	20.00	Stonehill, Mr. and Mrs. Harold.....	5.00
League for Welfare of Crip- pled Children.....	150.00	Surgical Dressing Group, H. J. D.....	90.00
Levin Family, The.....	50.00	Trounstein, Mr. and Mrs. John.....	50.00
Levy, Mrs. Samuel H.....	125.00	Van Wezel, Mrs. Louisa.....	10.00
Loeb, Mrs. Estelle F.....	17.00	Vouvaux, Mrs. Victor and Brother and Women's Missionary Society.....	15.00
Loucheim, Mrs. W. C.....	10.00	Weiss, Mr. Edward.....	25.00
Louis, Mr. Harry F.....	25.00	Weiss, Mr. Samuel.....	50.00
Lowenthal, Matilda, Group	10.70	Werdenschlag, Mrs. S.....	4.00
		Westchester Arts & Crafts.....	5.00
		Wolfenstein, Mrs. Julian.....	10.00
		Wolfenstein, Mrs. S. C.....	2.00
		Wolff, Mrs. Max.....	15.00



Dedicated Building

LEO L. DOBLIN MEMORIAL  
THE NEW OUT-PATIENT BUILDING

Dedicated by the Board of Trustees in Grateful Recognition of His Generosity  
and Devotion to the Hospital for Joint Diseases  
1938

# Dedicated Building



ENTRANCE TO PROPOSED MEMORIAL BUILDING  
TO BE DEDICATED IN LOVING MEMORY OF  
MELANIE FAITH POLACHEK COURNAND

THE HYDROTHERAPY DEPARTMENT  
THE GIFT OF  
HENRY KAUFMANN  
1937

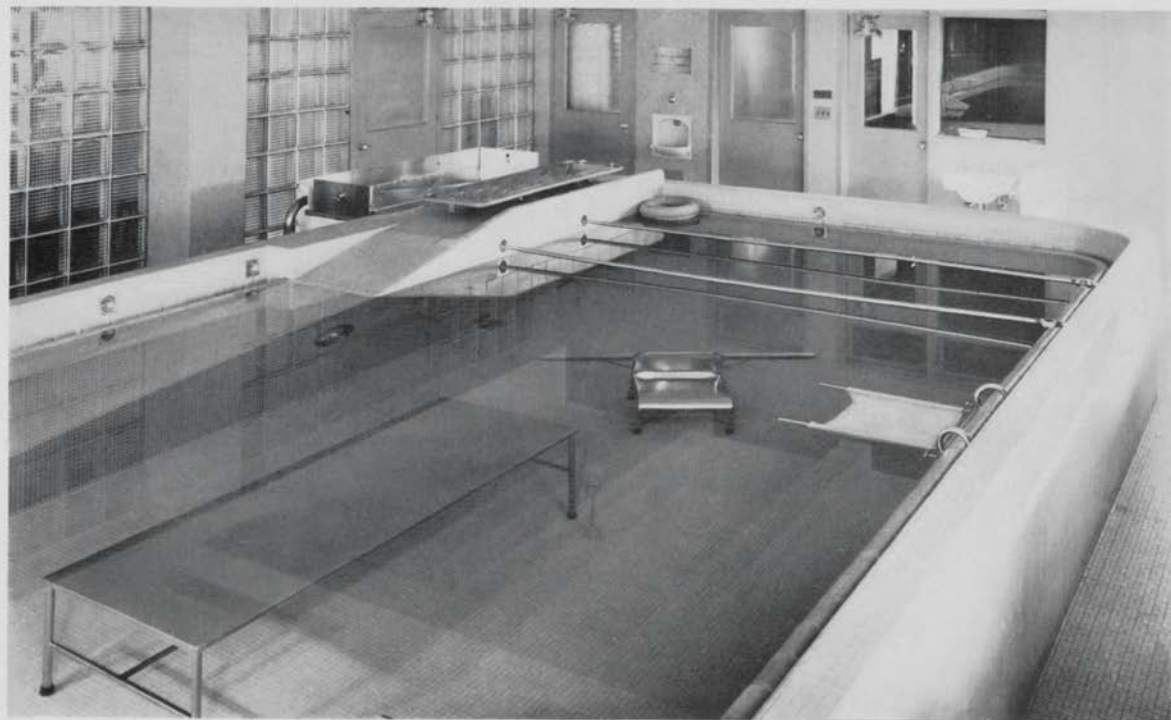

Rehabilitation Department

THERAPEUTIC POOL  
NEW OUT-PATIENT BUILDING

# Dedicated Departments

---

## *The Chapel*

---

DEDICATED TO THE MEMORY OF  
HENRY W. FRAUENTHAL

---

## *X-Ray Department*

---

IN LOVING MEMORY OF MY PARENTS  
MAX AND ROSETTE SCHWARZHAUPT  
BY EMIL SCHWARZHAUPT  
1937

---

## *Occupational Therapy Department*

---

DEDICATED BY  
MR. AND MRS. SAMUEL H. LEVY  
1937

## Dedicated Wards

---

### THE FREDERICK BROWN WARD

DEDICATED BY

THE BOARD OF DIRECTORS

ON THE OCCASION OF HIS SIXTIETH BIRTHDAY

APRIL 29, 1930

IN APPRECIATION OF

HIS HUMANITARIAN SERVICE

FOR THE RELIEF OF THE SICK

---

### THE LOUIS F. ROTHSCHILD WARD

DEDICATED BY

THE BOARD OF TRUSTEES

ON THE OCCASION OF HIS SEVENTIETH BIRTHDAY

SEPTEMBER 4TH, 1939

IN APPRECIATION OF

HIS LONG SERVICES AS TREASURER

OF THE HOSPITAL

AND OF HIS DEVOTION AND SERVICE TO THE SICK

## Dedicated Wards

### *Hospital*

THE HAYMAN WARD  
IN MEMORY OF AL. HAYMAN AND MINNIE HAYMAN  
IN GRATEFUL RECOGNITION OF THEIR  
MUNIFICENT BEQUEST TO THIS HOSPITAL. 1930

THE CHARLES KAYE WARD  
DEDICATED BY THE BOARD OF DIRECTORS  
IN GRATEFUL RECOGNITION OF HIS BENEFACTIONS AND  
DEVOTION TO THE HOSPITAL FOR JOINT DISEASES  
OCTOBER 14, 1865                      DECEMBER 22, 1929

### *Country Branch*

ENDOWED BY  
ABRAHAM L. AND ELSIE HIRSH  
GENEROUS BENEFACTORS  
1936

## Endowed Beds

THE MARKS ARNHEIM BED

IN LOVING MEMORY OF  
SAMUEL BAUMANN  
BY HENRIETTA BAUMANN

IN LOVING MEMORY OF  
OUR PARENTS  
SAMUEL & ANNIE BERNSTEIN

IN HONOR OF  
LYMAN G. AND  
HATTIE BLOOMINGDALE

THE PERLA A. AND WALTER M.  
BRICKNER BED

IN LOVING MEMORY OF  
THEIR BENEFACTIONS, 1934

IN MEMORY OF  
HELENE BROCK  
DONATED BY FRIEDA SCHIFF WARBURG

IN LOVING MEMORY OF  
TESSIE M. BUSCHHOFF

IN COMMEMORATION  
FIFTIETH ANNIVERSARY  
CENTENNIAL LODGE No. 763  
F. and A. M. 1876-1926

THE CHILDREN'S BIRTHDAY BED  
"Blessed is he who helpeth the  
little ones. He shall have peace  
in his day."

"He who helps a child helps  
humanity"  
ESTABLISHED BY 600 CHILDREN

ENDOWED BY  
MR. AND MRS. LOUIS DAVIS

IN MEMORY OF  
IDA DOBLIN  
ENDOWED BY LEO L. DOBLIN

IN COMMEMORATION OF THE  
FIFTIETH ANNIVERSARY OF  
MR. LEO L. DOBLIN  
By His Friends

IN LOVING MEMORY OF  
BEATRICE DURLACHER

ENDOWED BY  
THE N. Y. LODGE No. 1  
B. P. O. ELKS

IN MEMORY OF  
FELIX F. FEIST

IN LOVING MEMORY OF MY FATHER  
SAMUEL FRAUENTHAL  
HENRY W. FRAUENTHAL, M.D.

IN LOVING MEMORY OF MY MOTHER  
HENRIETTA FRAUENTHAL  
HENRY W. FRAUENTHAL, M.D.

IN LOVING MEMORY OF  
EDWARD FRIEDMAN  
BY HIS DEVOTED WIFE TILLIE  
JUNE 21, 1936

IN MEMORY OF  
SOLOMON FRIEDMAN AND  
AMELIA G. FRIEDMAN

IN MEMORY OF  
FLORA FURMAN  
ENDOWED BY HER DAUGHTER  
MRS. ABRAHAM J. RONGY

IN LOVING MEMORY OF  
BESSIE GATTLE

## Endowed Beds

EDWARD S. GARLAND AND  
LILLIAN B. GARLAND  
IN MEMORY OF THEIR BELOVED SON  
LOUIS B. G. GARLAND

IN LOVING GRATITUDE BY  
JOHN AND GERTRUDE GLASS

ENDOWED BY  
MRS. H. P. GOLDSCHMIDT

IN LOVING MEMORY OF MY  
BELOVED MOTHER  
THERESA W. GOLDSMITH  
BY MRS. JEROME C. ADLER, 1926

IN LOVING MEMORY OF  
TILLIE GOLDSMITH  
1919

IN MEMORY OF  
AMY GOLDSTONE

LIFE BED DONATED BY  
MORRIS AND BLANCHE GOLDZIER

ENDOWED BY  
JOSEPH L. GRAF

IN LOVING MEMORY OF  
SUSAN GREENWALD  
1937

IN MEMORY OF  
ESTHER, JACOB AND  
EDWARD GRIFENHAGEN

IN LOVING MEMORY OF  
DAVID HAAS  
BY MARTHA HAAS STEINBERG, 1934

DONATED BY THE HAPPY HELPERS  
LEAGUE OF GRACE AGUILAR No. 20  
U. O. T. S.

IN LOVING MEMORY OF  
NATALIE HEINSHEIMER  
BY CLARA H. FRAUENTHAL

IN LOVING MEMORY OF  
NATALIE HEINSHEIMER  
BY ALFRED M. HEINSHEIMER

PERPETUAL BED  
IN LOVING MEMORY OF  
NATALIE HEINSHEIMER

IN LOVING MEMORY OF  
DAVID HEINSHEIMER  
BY ALFRED M. HEINSHEIMER

IN MEMORY OF  
LOUIS A. HEINSHEIMER  
ENDOWED BY  
MRS. CLARA FRAUENTHAL

IN MEMORY OF  
FANNY HENNING  
DEDICATED IN PERPETUITY, 1933

IN GRATEFUL REMEMBRANCE OF  
HANNAH HEYMAN  
A FRIEND AND BENEFACTOR

IN GRATEFUL MEMORY OF  
HANNAH HEYMAN  
1849-1923

IN LOVING MEMORY OF  
ELIZABETH HOFFMAN  
1911

## Endowed Beds

DEDICATED TO THE MEMORY OF  
NATHAN AND LENA HOFHEIMER  
BY THE NATHAN HOFHEIMER  
FOUNDATION, 1923

GERALDINE JACKSON

NATALIE ROSE JACKSON

IN MEMORY OF  
RICHARD L. JASKOW

IN LOVING MEMORY OF MY MOTHER  
JANE S. JOHNSON  
BY MRS. N. H. BACHMANN

ENDOWED BY  
THE JUNIOR LEAGUE  
OF THE  
HOSPITAL FOR JOINT DISEASES

PERPETUAL BED  
ENDOWED IN LOVING MEMORY OF  
LEOPOLD KATZENSTEIN

FROM BERNARD KLINGENSTEIN  
IN LOVING MEMORY OF HIS  
GRANDPARENTS, BERNARD  
AND LILLIE KLINGENSTEIN

IN MEMORY OF  
SOL H. KOHN  
BY LILLIE V. KOHN

PERPETUAL BED  
BY THE LADIES AUXILIARY OF THE  
HOSPITAL, 1909

IN APPRECIATION OF THE YOUNG  
LADIES' AND GENTLEMEN'S LEAGUE  
OF THE HOSPITAL

ENDOWED BY  
ARTHUR LEHMAN

IN LOVING MEMORY OF  
JACOB LEITNER, 1869-1933

IN MEMORY OF  
MOSES LEVINE

IN MEMORY OF  
DR. DAVID H. LEVY  
IN APPRECIATION OF HIS DEVOTED  
SERVICES TO THIS HOSPITAL, 1908-1922

IN MEMORY OF OUR BELOVED MOTHER  
HENRIETTA LIPPMAN

IN MEMORY OF  
MARCUS LOEW

IN MEMORY OF  
MATHILDE LOEWENTHAL

IN LOVING MEMORY OF  
SYDNEY H. MARCH

BETTY LEE MARCH

LEONOR MARYE MAYER  
WIFE OF M. J. FINKELSTEIN

IN MEMORY OF OUR BELOVED PARENTS  
LEOPOLD AND CAROLYN MAYERS

ENDOWED BY  
OSCAR DE LIMA MAYER

IN MEMORY OF  
EVA METZGER  
ENDOWED BY LEO L. DOBLIN

## Endowed Beds

IN LOVING MEMORY OF  
MY FATHER  
MORITZ MEYER  
BY IDA MEYER, 1939

IN LOVING MEMORY OF  
MY MOTHER  
THERESA MEYER  
BY IDA MEYER, 1939

IN MEMORY OF  
MY MOTHER  
HANNAH MINSKOFF

IN LOVING MEMORY OF  
LOUIS MOSKOWITZ

IN LOVING MEMORY OF  
BELLE TOBA NIERENBERG

ENDOWED BY  
PARNASSUS CLUB

MAX PINCUS MEMORIAL, 1894-1911  
IN LOVING MEMORY  
BY MARTHA PINCUS  
A FRIEND AND BENEFACTOR

ENDOWED BY  
PROGRESS CLUB

MEMORIAL TO  
DR. HARRY RODMAN

IN LOVING MEMORY OF  
MORRIS AND FRANCES  
ROSENBAUM

IN LOVING MEMORY OF  
MADELAINE H. ROSENTHAL  
1937

ENDOWED BY  
BOYS' WORK COMMITTEE OF THE  
ROTARY CLUB OF NEW YORK

MEMORIAL BED  
ENDOWED BY THE  
ROTARY CLUB OF NEW YORK CITY

ROTARY CLUB OF  
NEW YORK CITY

IN LOVING MEMORY OF  
AMANDA ROTHSCHILD

IN MEMORY OF  
JOSEPH RUNSHEIM  
FRIEND AND BENEFACTOR, 1934

IN LOVING MEMORY OF  
SARA AND MARK H. SCHAUL

IN MEMORY OF  
JACOB P. SOLOMON  
FOUNDER OF TRUE CRAFTSMAN  
LODGE No. 651, F. & A. M.

DONATED BY  
A. F. STONE  
IN MEMORY OF MY SISTER

IN MEMORY OF HORTENSE TRIEST  
AND HER SON HUNTINGTON TRIEST  
BELOVED WIFE AND SON OF  
JULIUS S. TRIEST

IN LOVING MEMORY OF  
MAX AND GERTRUDE WEIL

IN LOVING MEMORY OF  
MRS. LEO WORMSER

*Door Memorial*

---

DEDICATED BY  
THE BOARD OF DIRECTORS  
IN MEMORY OF  
SAMUEL L. FEIBER  
1867 — 1933

---

*Window Memorials*

---

TO OUR BELOVED PARENTS  
ISAAC AND IDA WILNER  
IN LOVING MEMORY

---

IN LOVING MEMORY OF  
OUR PARENTS  
BY  
SAMUEL L. AND CLAIRE FEIBER

*In Memory of*

---

MELANIE FAITH POLACHEK COURNAND  
DAUGHTER OF MR. AND MRS. JOHN POLACHEK  
DIED FEBRUARY 7TH, 1940

---

DR. LEWIS GREENBERG  
ASSISTANT ADJUNCT ORTHOPEDIC SURGEON  
DIED MARCH 10TH, 1940

---

LEONA BRYER  
SECRETARY TO DIRECTOR OF LABORATORIES  
FROM 1931 TO 1939  
DIED OCTOBER 13TH, 1939

---



---

HOSPITAL FOR JOINT DISEASES

---



---

**LADIES AUXILIARY**

---

**OFFICERS AND EXECUTIVE COMMITTEE**

MRS. FREDERICK BROWN .....	<i>President</i>
MRS. MARTIN L. KATZENSTEIN .....	<i>Vice-President</i>
MRS. CHARLES KAYE .....	<i>Vice-President</i>
MRS. HERMAN PLAUT .....	<i>Vice-President</i>
MRS. IGNAC NEUMANN .....	<i>Treasurer</i>
MRS. ESTELLE F. LOEB .....	<i>Secretary</i>
MRS. MORTON OLLENDORFF .....	<i>Corresponding Secretary</i>
MRS. MARTIN L. KATZENSTEIN.....	<i>Chairman, Surgical Dressing Committee</i>
MRS. LEO KRIGSMAN.....	<i>Honorary Chairman, Surgical Dressing Committee</i>
MRS. JEROME ADLER                      MRS. H. FINKELSTEIN                      MRS. DAVID SLOANE	
MRS. HENRY BRILL .....	MISS R. HERNSTADT .....
MRS. BEATRICE BROWN .....	MRS. A. WASSERMAN .....
MRS. M. DINKELSPIEL .....	MRS. R. C. KORN .....
	MRS. MAX WILNER .....
	MRS. W. ZEIMER .....

The Ladies Auxiliary consists of two units. One concerns itself with the purchase and furnishing of linens and sewing of garments for all patients and staff; the other with the preparation of surgical dressings in affiliation with the American Red Cross.

**SEWING GROUP**

(Meets Every Tuesday at 10:30 A. M.)

	1939	1938
Articles of clothing made by:		
Volunteer Sewing Group .....	11,107	13,619
Hospital Sewing Staff .....	4,334	3,009
Central Synagogue .....	1,426	
Articles mended .....	28,347	26,827
TOTAL .....	45,214	43,455
Average attendance of Volunteer Workers .....	40	40

**SURGICAL DRESSING UNIT**

(Meets Every Monday at 1:00 P. M.)

Dressings made in workroom .....	411,799	346,466
Dressings made during summer (homework) .....	135,087	92,830
TOTAL .....	546,886	439,296
Average attendance of Volunteer Workers .....	30	28
❖		
Expenditures .....	\$18,933.40	\$17,434.66
Received from Federation .....	11,475.00	11,946.00
Received from Greater N. Y. Fund .....	835.00	
Received from United Hospital Fund .....	5,000.00	4,500.00
Net Deficit .....	\$1,623.40	\$ 988.66

REPORT OF THE PRESIDENT OF LADIES AUXILIARY  
FOR THE YEAR 1939

From the very inception of our hospital thirty-three years ago, the Ladies Auxiliary, under the leadership of the late Minnie Rothschild Frauenthal, has carried on the work of bringing help and comfort to the poor and sick. We are very happy to continue this responsibility of supplying the linens, furnishings for the rooms, and the preparation of the surgical dressings for the Hospital which she so loved and with which we are all so proud to be affiliated.

We do not yet have the enlarged quarters for the Auxiliary which we had hoped to occupy this year, owing to the untimely demise of our beloved trustees, Mr. Sanford Jacobi and his brother, Mr. Harold Jacobi, both of whom were active on the Building Committee. This has temporarily retarded the plans for the remodelling of the old Dispensary building. With better times and under the progressive leadership of our Board of Trustees, we hope in the near future to have these new quarters where we can continue to carry on our work.

As in previous years, the Federation for the Support of Jewish Philanthropic Societies has been the principal financial support of our Auxiliary. In 1939, Federation allowed the Auxiliary \$11,475.00, which we gratefully acknowledge. From the United Hospital Fund, the Auxiliary received \$5,000.00. These organizations have supported us most generously and our workers should continue in the future, as they have in the past, to lend their efforts in the annual campaigns of these organizations. We shall also lend our cooperation in the campaign soon to be undertaken by the Greater New York Fund, which organization allocated \$835.00 to us in 1939.

The Ladies Auxiliary spent during the year 1939 the sum of \$18,933.40. After applying the contributions from Federation and the United Hospital Fund, there remains a deficit of \$1,623.40. As in the past, we are confident that we will meet this deficit.

From time to time, we have received donations toward our various funds, such as the Blood Transfusions, Happy Day Fund, furnishings for the new Out-Patient Department Building, and the Minnie Frauenthal Fund. To all donors we wish to express our heartfelt thanks.

Once again we wish to express our thanks to Mrs. Max Wilner, under whose able management the Unusual Thrift Shop thrives. In 1939, the Shop contributed \$1,486.00 towards our deficit. This project deserves the support of all our members.

To Mrs. Martin L. Katzenstein, to whom we owe our everlasting gratitude for her love and devotion to our institution, we express our heartfelt thanks. The Surgical Dressings Unit, which has now completed its fifteenth year of service reports that for the season just ended, these faithful workers made a total of 546,886 dressings. The Hospital is very grateful and very proud of each and every member belonging to this splendid unit. We also wish to express our thanks to Mrs. Leo Krigsmann, Honorary Chairman of the Surgical Dressings Unit for her helpfulness and cooperation.

---

---

## HOSPITAL FOR JOINT DISEASES

---

---

Our Sewing Group, comprised of about forty women, continues to be a shining light of the Ladies Auxiliary. It meets every Tuesday to make new articles and repair old garments and linens. During 1939, a total of 16,867 new articles were made and 28,347 old articles were repaired, making a total of 45,214 articles for the year. Space does not permit mentioning the names of all of our devoted workers, but our very warmest thanks go to these ladies for their splendid contribution to our Hospital. We are grateful for the help and cooperation of the staff of workers in the Linen Room, namely, Miss Gatti, Miss Gilman, and Miss Nathan.

A group of ardent workers from Central Synagogue, under the leadership of Mrs. Schrier made 1,426 garments for our hospital. This fine work carried on by these ladies is most commendable and we wish to convey to them our sincerest thanks.

Our thanks are due to Mrs. Charles Kaye and Mrs. Herman Plaut, Vice-Presidents, to Mrs. Ignac Neumann, Treasurer, to Mrs. Estelle F. Loeb, Secretary, and to Mrs. Morton Ollendorff, Corresponding Secretary, as well as to all the officers and chairmen of the various standing committees of the Ladies Auxiliary.

In the name of the Ladies Auxiliary, we wish to express our gratitude to the Social Service Department whose cooperation we highly appreciate. We also wish to thank the Gray Ladies, headed by Mrs. Eugene J. Bozsan, all of the chairmen of the various committees of Social Service, Miss Lillian M. Moore, Director of Social Service, and Miss Delia G. Dowling, Supervisor of Nurses, to Miss Mary K. Kiefer, Supervising Dietitian, and her assistants, and Miss Honora Carney, the Housekeeper, and the entire personnel of the Hospital with whom we come in contact.

Last but not least, we appreciate the fine spirit of helpfulness of the Board of Trustees. During these many years, the Auxiliary has always appreciated the help and advice of our Director, Dr. J. J. Golub, and this report would not be complete without expressing our gratitude to him and to Mr. A. Rosenberg, the Assistant Director.

It has been a year full of good work and good deeds, and it is indeed a privilege to be associated with such a fine group of workers who so unstintingly give of themselves, of their time, and of their means to further the work of our Hospital.

Respectfully submitted,

MRS. FREDERICK BROWN,

*President, Ladies Auxiliary.*

---

---

THIRTY-THIRD ANNUAL REPORT

---

---

SOCIAL SERVICE DEPARTMENT

OFFICERS AND COMMITTEES

MRS. HERMAN PLAUT.....	<i>President</i>
MRS. FREDERICK BROWN.....	<i>Vice-President</i>
MRS. CHARLES KAYE.....	<i>Vice-President</i>
MRS. MAX WILNER.....	<i>Hon. Vice-President</i>
MRS. S. L. ROTHAFEL.....	<i>Treasurer</i>
MRS. JULIAN WOLFENSTEIN.....	<i>Secretary</i>
MRS. CARL SHERMAN.....	<i>Chairman, Clothing</i>
MRS. SAMUEL H. LEVY.....	<i>Chairman, Occupational Therapy</i>
MRS. ESTELLE F. LOEB.....	<i>Chairman, Entertainment</i>
MRS. JAMES BARKHOUSE.....	<i>Vice-Chairman, Entertainment</i>
MRS. S. L. ROTHAFEL.....	<i>Chairman, Library</i>
MRS. EUGENE JOHN BOZSAN.....	<i>Chairman, Volunteers</i>
MRS. FREDERICK BENDER.....	<i>Chairman, Holiday</i>
MRS. LEO KRIGSMAN.....	<i>Hon. Chairman, Volunteers</i>

MRS. JEROME ADLER	MRS. SIMON OTTINGER
MRS. EVON F. BANDLER	MRS. ARTHUR L. POWELL
MRS. ARTHUR D. BERLISS	MRS. L. A. PRICE
MRS. MAX BLOCK	MRS. BERT RICE
MRS. H. C. FRAUENTHAL, JR.	MRS. EDWARD ROHR
MRS. LAWRENCE L. GOLDSMITH	MRS. WALTER C. SCHUSTER
MRS. ROLAND GRAUSMAN	MISS RUBY SHAMBERG
MRS. MARTIN L. KATZENSTEIN	MRS. EDWARD I. SHIRE
MRS. LOUIS M. LOEB	MRS. DAVID SLOANE
MRS. LEO MAYER	MRS. JAMES W. SMITH
MRS. EUGENE METZGER	MRS. SANFORD STERN
MRS. BENJAMIN MINTZ	MRS. ARTHUR STONEHILL
MRS. HERMAN MORITZ	MRS. ETHEL VOGEL
MRS. IGNAC NEUMANN	MRS. REUBEN WEISS

---



---

HOSPITAL FOR JOINT DISEASES

---

**SOCIAL SERVICE STATISTICS  
FOR THE YEAR 1939**

	CASE LOAD
I. SOCIAL SERVICE RECORD CARD COUNT	
A. Open .....	826
B. Closed .....	646
C. Carried forward .....	180
II. INTERVIEWS	
A. Home .....	1,731
B. Other .....	9,058
C. Office .....	30,356
D. Interdepartmental .....	9,188
III. SERVICES	
A. Convalescent Care .....	500
B. Refers to Other Agencies.....	1,428
C. Follow-up Notices Sent Out.....	7,122
D. Letters and Reports Sent Out.....	13,224
E. Miscellaneous Services .....	645
IV. MISCELLANEOUS	
A. Food Tickets Distributed.....	2,245
B. Cases cleared through the Social Service Exchange.....	694
REFERRED FOR APPLIANCES:	
Braces .....	646
508 Paid for by Social Service .....	\$3,681.95
138 Families to pay on installments.....	1,001.40
Shoes .....	278
211 Paid for by Social Service.....	974.03
67 Families to pay on installments.....	348.06
Glasses .....	169
102 Paid for by Social Service.....	331.75
67 Families to pay on installments.....	220.75
Dental .....	38
25 Paid for by Social Service.....	268.75
13 Families to pay on installments.....	338.00
Artificial Limbs .....	4
2 Paid for by Social Service.....	165.00
2 Families to pay on installments.....	215.00
Miscellaneous Apparatus (Eyes, Ear Phone, etc.).....	4
3 Paid for by Social Service.....	13.90
1 Family to pay on installments.....	92.50
Budgetary Expenditures .....	
	\$38,464.09
Non-Budgetary Expenditures .....	
	10,422.20
Total .....	
	\$48,886.29
Received from Federation .....	
	29,157.73
Received from Greater New York Fund .....	
	2,282.00
Received from United Hospital Fund .....	
	11,000.00
Received from Other Sources .....	
	7,745.48
Total .....	
	\$50,185.21
Surplus .....	
	\$1,298.92

REPORT OF THE PRESIDENT OF SOCIAL SERVICE  
FOR THE YEAR 1939

---

During the year 1939 Social Service followed the pattern of organization and service of the several previous years. Demands for service increased but financial resources did not permit essential expansion of program to the extent desired. Only one new social worker was added and was assigned to the psychiatric clinic. We are yet to reach the goal of having a social worker in each clinical division. Several of our workers are assigned to more than one clinical division. Twelve social workers cover twenty-one clinics.

The year's work, as outlined in the adjoining statistical table, was accomplished with an expenditure of \$48,886.29. The large volume of work was carried on by a staff of twenty-two workers, consisting of a director, four secretaries, twelve social workers, three clerks, one head and one assistant occupational therapist. One of the traditional qualifications of our social workers is that they have not only adequate training in social service, but they are also registered nurses. The combined qualifications properly fit the workers to understand patients' needs, to interpret doctors' orders and aid in their fulfillment. The social worker's task begins as soon as the patient applies for treatment and continues for days, months, and even years, including his return for follow-up examination to insure permanent cure, until he is finally discharged as relieved of his ailment.

Through the medium of periodic joint meetings of a special committee of lay members of the Board of Social Service and the social workers the Board members become acquainted with the professional work of the department and the problems facing patients. In addition, the social workers hold weekly meetings and semi-monthly study sessions for the purpose of keeping abreast of the growing field of social service and of changing methods of diagnosis and therapy.

Social Service experienced almost a full year's work in the new clinic building, which provides individual Social Service rooms for each clinic division. Private and individual quarters for social workers of each clinic resulted in greater convenience, privacy and improved social service. The patients' problems can now be more carefully studied as the workers have the opportunity of coming closer to their patients.

Social Service concerns itself with providing patients with orthopedic shoes, braces, corsets, artificial limbs, other surgical appliances, and eye glasses. Most of the appliances are made in the Hospital's brace shop. Social Service pays for many of these items, for many others the Association for the Aid of Crippled Children pays, and for some the State pays out of State Aid funds. With reference to eye glasses, arrangements exist between a private optometrist who furnishes eye glasses to patients, for which Social Service pays. For some years Social Service has instituted a periodic payment plan, intended for patients who can afford to pay small amounts a week or month for costly braces, shoes or eye glasses. Under this plan Social Service collected \$2,699.17 in 1939. The payment plan, however, applies only to a small number of patients who are economically able to pay for appliances. The largest number of patients receive free appliances.

---

## HOSPITAL FOR JOINT DISEASES

---

The orthopedic service continues to be the most active and the largest of all services. The patients are followed through this division to physical therapy, hydrotherapy and corrective exercise clinics. The number of intense cases in this clinic is large and keeps the four social workers very busy.

The new facilities have been particularly helpful to the social hygiene service. In this kind of work the privacy of a personal interview is important and requires the kind of facilities we now have. During the year seven hundred patients received treatment in this clinic, and this large number represents a very heavy assignment for one social worker. Fortunately, lately we succeeded in obtaining the services of three workers assigned by the National Youth Administration who assist with the clerical and follow-up work. The scientific approach of the work performed in this clinic is readily demonstrated by a recent publication in the November, 1939, issue of the *Journal of Social Hygiene*, entitled "Sociological Study of a Syphilis Clinic in a Voluntary Hospital," written by Dr. D. Edward Frank, a member of the medical staff and Miss Nettie Crosswhite, R.N., of the Social Service staff.

The rearrangement of the social workers' staff permitted the assignment of one worker to the services of proctology, oto-laryngology and gynecology. The identity of the problems of these clinics makes possible their combination under one social worker.

The value of social work cannot be better demonstrated in any clinic than in the cardiac clinic, which now numbers five hundred and eighty patients. This clinic, with the dual responsibility of research and medical care permits closer understanding of patients' medical and social requirements and affords an opportunity to the social worker to be of help in the program.

Many of the patients treated in other clinics concomitantly require mental hygiene. Conditions of unemployment, inability to provide adequately for self and family, fear of the future, and other psychological and economic causes create real problems with many of our patients. The psychiatrists in the Hospital's mental hygiene clinic ably assisted by a social worker, are scientifically approaching the mental problems of patients with satisfactory results. The work in the clinic helps these patients to obtain a firmer foundation upon which to carry their burdens and to adjust themselves.

The social worker in the pediatric clinic has the opportunity of seeing the family as a whole in relation to the child brought for medical care. Perhaps in no other field is the need for understanding so important as it is in matters of child-parent relationship and in the problems growing out of maladjustment and misunderstanding. The application of scientific social service in this clinic applies not only to the child but also the parent. The problems of malnutrition and poor housing play an important role in the health of the children who come to the pediatric clinic as well as their parents. The extent of medical social service must, of course, be limited to the immediate needs of the existing illness. Beyond that, contacts with other agencies are established as an aid to general problems, such as providing lunches in school for needy children and supplementary budgets to make possible the minimum requirements of the family.

It is generally known that the assurance of lasting cure cannot be always had at the time when the patient is ready for discharge from the Hospital. A large number of patients require convalescent care before their return to their

---

## THIRTY-THIRD ANNUAL REPORT

---

daily home activities or to work or to school. Furnishing convalescent care for the Hospital's patients is increasingly becoming a significant phase of Social Service. The department established close contact with convalescent homes and hospitals of a large variety, such as for orthopedic care, for cardiac conditions, for malnourished children, and for the post-operative and post-medical conditions. Thus, during the year sixty-six children with orthopedic conditions received convalescence in the following institutions: The Wave Crest Convalescent Home, The Convalescent Home for Hebrew Children, Bylthedale Home, St. Agnes' Hospital and Convalescent Home, and the Country Branch of the Hospital. Fifty children with cardiac conditions received convalescence at various convalescent homes including Irvington House and Reid Farm. The adult patients who required convalescent care were referred to the Solomon and Betty Loeb Memorial Home, Burke Foundation, the Jewish Home for Convalescents, The Jacob Posner Home, and St. Eleanora's Home for Convalescents.

Placing children in convalescent homes was not difficult, but placing adults and older children between the ages of sixteen and eighteen, particularly those with orthopedic conditions who require short convalescence, has been difficult. Places for them in suitable convalescent homes are scarce. The need is particularly unmet for adult colored and Porto Rican patients.

Besides convalescent care after illness of the kind which requires residence of the patient in a home, Social Service arranges each summer, as it has this year, three to four weeks of rest for fifty children, the cost of which is met by Social Service at the rate of between \$8.00 and \$10.00 a week for each child.

In a hospital like ours, where the patients' average days' stay in the Hospital is larger than in the average hospital, occupational therapy occupies an important place. Patients must be kept busy in work which interests them. The variety of activities in the Occupational Therapy Department is large enough to meet the usual aptitudes of patients. It consists of painting, weaving, carpentry, pewter and metal work, mat and rug making, sewing and knitting. This work is supervised and guided by two trained occupational therapists. Many of the articles made have not only art value but also that of utility. They are on exhibit in the department and are offered for sale to the public.

This department is now realizing the fruits of its labor. Two former patients who received their original experience and training in the Hospital's Occupational Therapy Department, are now employed on a Works Progress Administration Project in which they teach arts and crafts in playground centers.

A related activity of the department has been, during the past year, the six summer outings held during the months of July, August and September, in which three hundred and one patients participated, enjoying four days at Playland, Rye Beach and two days at Bear Mountain.

The efficiency and usefulness of this department is made possible by the able leadership, generosity and devoted services of Mrs. Samuel H. Levy.

To assure the future growth and service of Occupational Therapy the plans for the remodeling of the old Out-Patient Department Building call for a reconstruction of an entire half floor to be suitably equipped for this purpose. We are happy to acknowledge again a generous contribution on the part of Mr. and Mrs. Samuel H. Levy towards the cost of construction of the department in its future new quarters.

---

## HOSPITAL FOR JOINT DISEASES

---

The Volunteer Service consists of Gray Ladies and other volunteers numbering one hundred and ninety-eight, who have given to the Hospital more than thirteen thousand hours of service during the past year. This represents the largest number of hours of service given since the creation of the Volunteer Service.

In the training of the Gray Ladies the Hospital works in close cooperation with the New York County Chapter of the American Red Cross, and we are particularly grateful to Mrs. Everett E. Risley, Mrs. William A. Rotholz, Mrs. Melissa Rowe and Miss Fredericka Farley, who have been helpful in this work.

For the success of the work profound appreciation is due Mrs. Eugene J. Bozsán, Chairman of the Volunteer Service, and the large corps of efficient volunteers for devoted service.

A word must also be said for the Surgical Dressing Group for their very kind cooperation with Social Service. Mrs. Martin Katzenstein, Chairman of Surgical Dressings, is also a diligent and valued associate in the United Hospital Fund Campaign.

The value of reading during prolonged illness has been long established and the value of establishing the habit of reading for those who do not have it is even more important. These have become two important objectives of the patients' library in the Hospital. To meet them the Hospital's circulating library consists of fifteen hundred books selected to meet the varied requirements of patients. During the past year three thousand requests for books were met. The library attempts to furnish books on business and professions for skilled and unskilled interests, for art and science, as well as for general reading purposes.

The Hospital's patients' library cooperates with the Harlem Branch of the New York Public Library, and we are particularly grateful to Miss Carolyn G. Thorne, in charge of the library, and to Miss Dorothy D. Klein, her assistant, whose guidance and sympathetic understanding have improved the service of the library. Of course, our gratitude goes to Mrs. S. L. Rothafel and the members of her Committee for their able supervision of this important work.

Of particular importance to patients whose stay in the Hospital is long is suitable entertainment. For years such entertainment has been provided by artists who volunteered their services and who entertained our patients through well organized programs held on the first Friday of each month. We are thankful to Miss Eva La Pierre of the New York Music Committee for her help in arranging the entertainment programs. Many outstanding artists, including the Junior League Glee Club have frequently participated in this work.

The highly entertaining programs are largely due to the tireless efforts of Mrs. Estelle F. Loeb, Chairman of the Entertainment Committee, her Associate Chairman, Mrs. James Barkhouse, and the members of the Committee, to whom we extend our appreciation.

The Holiday Committee has again performed a splendid piece of work. Christmas gifts to patients, especially to children, have been generous and have brought great joy. The children who received the stockings loaded with gifts in the Hospital and Country Branch appreciated that they were not forgotten by "Santa Claus". For the joy brought to the patients we are indebted to the tireless efforts of Mrs. Frederick Bender, Chairman of the Holiday Committee; to Mrs. Frederick Brown and the members of the Ladies Auxiliary for making

---

---

## THIRTY-THIRD ANNUAL REPORT

---

---

the Christmas stockings; and to the members of this Committee and those of Social Service in general for their generous assistance.

The work of furnishing clothing to our patients has been strengthened. The clothing received by Social Service as gifts, as well as the new clothing purchased to meet the modest needs of patients, numbered thirteen hundred and sixty-two articles.

We all feel that this work could be more vitally extended and could be of service to a larger number of patients in poor circumstances if we received from friends more gifts of wearing apparel.

To the able Chairman of the Committee, Mrs. Carl Sherman, grateful thanks is due for her devoted services.

As in previous years, the largest source of financial support Social Service received was from Federation for the Support of Jewish Philanthropic Societies. In the past year, including \$2,282.00 from the Greater New York Fund, it amounted to \$31,581.00 out of a total budget of \$48,886.29. The second largest amount, \$11,000.00, was received from the United Hospital Fund. These two organizations have the confidence of the community, and have demonstrated their ability to raise and furnish large sums of money to member-agencies for the continuance of service to the sick and poor. They deserve generous support. We, of Social Service, have always participated in the campaign for raising funds for these two organizations. We should like at this time to emphasize the importance of continuing our cooperation. We appeal to all of the ladies connected with our Hospital to become active workers in the campaign for funds.

We extend deepest appreciation to the captains and teams who have participated in the yearly fund raising campaigns of the United Hospital Fund and Federation. Theirs is a most important contribution to Social Service.

Social Service received a legacy of \$1,500.00 from the estate of Abraham L. Danziger under the terms of the will, which read as follows: "The balance of said net income shall be paid for the purposes hereinafter more fully set forth through the social service boards of such charitable public hospitals, from time to time mentioned in whole or in part by the City of New York under the same or a similar system as that under which the hospitals now known as 'Bellevue and Allied Hospitals' are at present maintained".

We have also been informed of a legacy from the estate of Edward A. Weiss under the terms of his will, which read as follows: "\$1,000.00 to the Social Service Department of the Hospital for Joint Diseases; \$500.00 of which is left in memory of deceased's dead sister, Carrie Weiss; \$250.00 in memory of Charles Kaye; and \$250.00 in memory of deceased's parents, Sarah and Jacob Weiss".

For several years now the Lillian Bloch Schwarz Happiness Group has been contributing \$108.00 towards the Shoe and Brace Fund.

Contributions of various other amounts have been received by the Social Service Department amounting to \$1,459.27. We wish to express to all these generous donors and friends the appreciation of Social Service for their interest and gifts.

---

---

## HOSPITAL FOR JOINT DISEASES

---

---

Thus, Social Service completes another year of service. It finds itself in the happy position of having had the full cooperation of all divisions and departments of the Hospital. We are particularly grateful to the medical staff for its profound appreciation of the value of Social Service; to Mrs. Frederick Brown, President of the Ladies Auxiliary, and the members of her Committee for their assistance; to the executive staff of the Hospital, which has been a source of great encouragement in our work; to the Board of Trustees, which had become increasingly more acquainted with the activities of Social Service through periodic reports which the President of Social Service has read at meetings of the Trustees; and to the workers in the department for their devotion and progressiveness.

We are particularly grateful to the Association for the Aid of Crippled Children for having given, in addition to the generous payment of \$2,108.75 for orthopedic appliances and shoes for patients, the assignment of a full time public health nurse to the orthopedic service. The work of this nurse has strengthened the ties between the Hospital and the Association and has been of considerable value in service to patients.

Appreciation is also due to Mr. Arthur Friedman, Mrs. Samuel H. Levy's brother, who so generously contributes towards the summer outings.

A hospital like ours whose services are spread over wide areas of this city and which deals with a variety of conditions establishes contacts with a great many cooperating agencies who, in their respective fields, participate in the program not only of medical social service, but also of general health and relief. We owe a debt of gratitude to the following agencies for their cooperation with Social Service: The Jewish Social Service Association, The Department of Welfare, The Board of Child Welfare, The Community Service Society, The Works Progress Administration, The Catholic Charities, The Children's Aid Society, and the Henry Street Visiting Nurse Service.

Changing conditions affecting the economic and social aspects of the people of our community call for constant alertness on the part of Social Service to so adjust itself and to so alter its programs to meet newer requirements. From the standpoint of professional service we are happy to report that the department succeeded in keeping abreast of the march of time. The only major problem that faces Social Service is its inability to meet the ever-growing demands. We look forward to the time when financial support will be more readily forthcoming to enable us to meet the increasing demands for service.

The success of the year's constructive work is due to the officers and committee members of Social Service. Their selfless service and tireless efforts have contributed to the achievement of plan and program of Social Service.

Respectfully submitted,

MRS. HERMAN PLAUT,

*President, Social Service*

THIRTY-THIRD ANNUAL REPORT

TRUSTEES OF THE HOSPITAL SINCE ITS FOUNDATION

*Arnheim, Samuel W. ....	1913-1916	*Kraus, George J. ....	1908-1911
Arnstein, Samuel .....	1913-	*Levison, Benno .....	1919-1930
Bach, Frederick F. ....	1936-	*Levy, Samuel H. ....	1915-1927
Bachmann, Norbert H. ....	1933-	*Lindner, Walter .....	1914-1920
*Bass, Jacob .....	1922-1938	Loeb, Louis M. ....	1938-
*Baum, Lemuel .....	1906-1907	Loeb, Willard E. ....	1930-
Belais, David .....	1908-1914	Loew, David L. ....	1930-1937
*Bernheimer, George .....	1914-1915	Lowenthal, Bernard .....	1913-1915
Bernstein, David .....	1913-1916	*Long, Harry .....	1906-1913
(Re-elected) .....	1929-	Lustberg, Morris .....	1930-
Blau, William .....	1923-	Lyons, Hon. John J. ....	1931-1922
*Blun, Louis .....	1906-1907	Mack, Fred C. ....	1909-1911
Brauer, Martin .....	1920-1921	*March, Sidney H. ....	1919-1921
Brown, Frederick .....	1923-	Marks, Leo J. ....	1920-1923
Brown, Mrs. Frederick .....	1936-	*Mayer, Judge Julius M. ....	1912-1921
Buschhoff, Emil .....	1919-1924	*Meyer, Joseph E. ....	1906-1930
Cohen, Lawrence B. ....	1930-	Meyer, Oscar J. ....	1906-1909
Cohen, William W. ....	1932-	Oppenheimer, Harry C. ....	1930-
Cowan, Judge John F. ....	1916-1919	Oppenheimer, Leo H. ....	1932-
*†Dazian, Henry .....	1935-1937	*Oppenheimer, Leo .....	1930-1932
*Doblin, Leo L. ....	1914-1927	Ottinger, Albert .....	1930-1935
Eckstein, Alfred .....	1916-1918	*Plaut, Herman .....	1906-1913
*Ehrenberg, Sidney P. ....	1915-1922	Plaut, Mrs. Herman .....	1936-
Englander, Max .....	1919-	Polachek, John .....	1938-
Erdman, Albert .....	1906-1909	Prince, Adolf .....	1910-1914
Erstein, Moise L. ....	1920-1921	Raiss, John .....	1939-
*Feiber, Samuel L. ....	1913-1933	*Riglander, Jacob W. ....	1906-1913
Feldenheimer, Louis .....	1908-1910	Rosenbaum, Herman .....	1908-1912
*Fleischer, Nathan .....	1919-1920	Rosenthal, Harris L. ....	1919-1937
*Frank, Samuel .....	1934-1937	Rosenthal, I. A. ....	1908-1913
*Frauenthal, H. W., M.D. ....	1906-1927	Rosner, Oscar S. ....	1935-
Friedman, Leopold .....	1935-	Rossin, Edgar L. ....	1931-
*Gattle, Emanuel M. ....	1906-1917	Rothschild, Louis F. ....	1906-
Ginsberg, Jacob .....	1926-1929	*Rothschild, Maurice .....	1906-1916
Goldman, J. J. ....	1922-1923	Saxe, Martin .....	1910-1915
Goldsmith, Lawrence L. ....	1936-	*Schlesinger, George .....	1906-1908
Hahn, Simon .....	1913-1914	Schloss, Frederick H. ....	1930-
Harris, Charles H. ....	1908-1918	Schutz, William A. ....	1928-
Haupt, Ira .....	1930-1931	*Schwartz, Max M. ....	1908-1915
*†Heinsheimer, Alfred M. ....	1925-1929	*Simon, Franklin .....	1913-1934
*Herzog, Paul M. ....	1906-1926	Spellman, Howard H. ....	1939-
Isaacs, Irving H. ....	1922-	*Stein, Alfred W. ....	1927-1931
Jackson, E. A. ....	1918-1923	*Steindler, Edward .....	1908-1911
*Jacobi, Harold .....	1934-1938	*Stern, Edward A. ....	1906-1908
*Jacobi, Sanford .....	1934-1938	*Stone, Adolph F. ....	1929-1931
Jacobson, Benjamin .....	1930-1931	*Straus, Lewis .....	1908-1936
Kahn, Albert L. ....	1909-1912	Tyler, George C. ....	1911-1914
*Kamber, Robert .....	1908-1912	Veit, Gustave .....	1930-
Kaufman, Alfonso G. ....	1908-1912	Vorhaus, Louis J. ....	1914-
*Kaufmann, Frederick W. ....	1925-1929	Weill, Emanuel .....	1921-
Kaufmann, Henry .....	1938-	*Weill, Isaac .....	1920-1939
*Kaye, Charles .....	1911-1929	Weill, Louis J. ....	1913-1914
Kelly, Richard B. ....	1913-1919	Wilheim, William .....	1932-
Kempner, Alan H. ....	1932-	Wilner, Ellis H. ....	1934-
Keppler, Tobias A. ....	1912-1917	Wilner, Max .....	1919-
Klein, Joseph J. ....	1924-	Zucker, Samuel .....	1915-1916
*†Koshland, Joseph .....	1919-1940		

\* Deceased. † Honorary Trustee.

Hospital Ward Beds and the Services of the  
Out-Patient Department, including Braces,  
Shoes, Surgical Appliances, X-Rays,  
Blood Transfusions, Drugs and  
Nursing are Free to Patients  
in Poor Circumstances,  
Regardless of Race  
or Religion.

---

THE OUT-PATIENT DEPARTMENT is open daily  
except Sunday and holidays for the admission of  
patients.

MORNING CLINICS

(Daily) ..... 9:00-10:30 A.M.

AFTERNOON CLINICS

(Daily) ..... 12:30-3:00 P.M.

EVENING CLINICS

(Monday-Thursday) ..... 6:30-8:00 P.M.

---

May we suggest that you consider in your will the  
**HOSPITAL FOR JOINT DISEASES**

Your memory or the memory of persons you love  
or regard highly can be fittingly perpetuated and  
at the same time you can help sick men, women  
and children who are in destitute circumstances  
and in need of free medical service.

---

FORM OF BEQUEST

"I give and bequeath to THE HOSPITAL FOR JOINT  
DISEASES of the City of New York, the sum of.....

.....

The Hospital for Joint Diseases has been caring for the sick poor since 1906 regardless of race, color or religion.

The Board of Trustees hopes that the work and needs of the Hospital may appeal to those who are contemplating charitable contributions, and suggests the following Funds of the Hospital:

---

Complete Ward of 20 beds (named after donor or his nominee) .....	\$100,000
Complete Ward of 10 beds (named after donor or his nominee) .....	50,000
Room in the Hospital (named after donor or his nominee) .....	25,000
Large Operating Room (named after donor or his nominee) .....	15,000
Small Operating Room (named after donor or his nominee) .....	5,000
Physical Therapy Room (named after donor or his nominee) .....	5,000
A Perpetual Bed (named after donor or his nominee) .....	5,000
A Memorial Bed for fifty years (named after donor or his nominee) .....	2,500
Life Bed (for life of donor or his nominee) .....	1,000
Complete care of a crippled child for one year.....	1,000
Complete care of a crippled child for six months.....	500
Bronze Tablet in Memorial Hall.....	250
Stained Glass Door in Memorial Hall.....	5,000

## WHAT VOLUNTARY HOSPITALS MEAN TO THE CITIZENS OF NEW YORK

---

This Annual Report of the Hospital for Joint Diseases shows that over 37,000 persons were treated in the main Hospital, Country Branch, and Out-Patient Department. The Hospital patients spent 119,283 days in our care. The Out-Patient Department patients paid 214,916 visits.

We operated at a deficit of \$312,915. If hospitals employed commercial methods of accounting, there would be added to this: Depreciation at 3% on \$3,750,000 of buildings and \$400,000 of equipment—an annual charge of \$124,500; which would mean \$437,415 of free service in one year.

There should be added to this the value of the free services of over 350 physicians, surgeons, and specialists, many of them outstanding men in their professions, who receive no compensation except the satisfaction of work well done.

Beyond all this, the community benefits in better health, prevention of illness, advances in medical science and teaching, and the knowledge that such service is available when needed.

Voluntary hospitals need the support of every citizen.

Join in the efforts of Federation for the Support of Jewish Philanthropic Societies, the United Hospital Fund, and the Greater New York Fund.