

**HOSPITAL FOR
JOINT DISEASES**

NEW YORK

Thirty-Seventh Annual Report

For The Year 1943

HOSPITAL FOR JOINT DISEASES

Madison Avenue
and
One Hundred and Twenty-third Street
New York 35, N. Y.

+

THIRTY-SEVENTH
ANNUAL REPORT

+

FOR THE YEAR 1943

The Hospital for Joint Diseases is a member of the Federation for the Support of Jewish Philanthropic Societies of New York City, and is a participant of the United Hospital Fund, and the Greater New York Fund.



HOSPITAL FOR JOINT DISEASES
MADISON AVENUE—123RD STREET TO 124TH STREET



NATALIE AND LOUIS HEINSHEIMER MEMORIAL
COUNTRY BRANCH OF THE HOSPITAL FOR JOINT DISEASES, FAR ROCKAWAY, L. I., N. Y.



EMERGENCY MEDICAL FIELD UNIT
RESPONDING TO A CALL

CONTENTS

	PAGE
Annual Meeting—Minutes	18-20
Board of Trustees—Officers and Members	12
Blood Bank Statistics	48
Brace Department Statistics	50
Committees of the Board	14-16
Consulting Staff	31
Contributors	95-97
Country Branch Trustees	12
Dedicated Buildings, Departments and Wards	55-65
Endowed Beds	66-69
Endowment Requirements	101
Executive Officers	13
Form of Bequest	100
Funds—Special	84
Historical Note	6-8
House Staff	39
Laboratories Statistics	48
Legacies and Bequests	96-97
Medical Advisory Board—Officers, Members and Committees	25-28
Medical Advisory Board—Report for the Year 1943	40-42
Memorials—Doors and Windows	70
Nativity of Patients	47
Out-Patient Department—Hours	100
Out-Patient Department—Statistics	51-54
Physical Therapy Department Statistics	46
President's Report for the Year 1943	21-24
Radiology Department Statistics	49
Religion of Patients	47
Serving our Country	10-11
Social Service Department Statistics	75
Statistics—Comparative	44-54
Tablets and Memorials	58-70
Treasurer's Report—Hospital and Country Branch	82-97
Trustees of the Hospital Since Its Foundation	71
Visiting Staff—(Table)	30
Visiting Staff—Hospital and Out-Patient Department	32-38
Visiting Staff—Country Branch	38
Women's Division	72-81

ILLUSTRATIONS

The Main Hospital Building	2
The Country Branch	3
Emergency Medical Field Unit	4
Graduating Exercises and Capping Ceremony of Red Cross Nurse's Aides	9
A Private Room	17
Dental Clinic—Out-Patient Building	29
X-ray Room	43
Leo L. Doblin Memorial—Out-Patient Building	55
Entrance to Professional Service Building	56
Interior of Melanie Faith Polachek Courmand Memorial	57
Therapeutic Pool—Out-Patient Building	59
Occupational Therapy	61
Occupational Therapy	62
Brace Department—Steel Shop	98
Brace Department—Leather Shop	99
Nurse's Aide—Supervising Corrective Exercise	105

HISTORICAL NOTE

—○—

SEPTEMBER 4, 1904—The late Dr. Henry W. Frauenthal established a clinic at Lexington Avenue and Fiftieth Street, for the study and treatment of orthopedic conditions. This clinic marked the beginning of the hospital idea.

OCTOBER 11, 1905—The Hospital was incorporated and chartered by the State Department of Charities, now the Department of Social Welfare, as The Jewish Hospital for Deformities and Joint Diseases.

NOVEMBER 4, 1906—The Hospital was opened. Its first home was at the present site in one remodeled brownstone house, 1917 Madison Avenue. Capacity—7 beds and dispensary facilities.

NOVEMBER 19, 1906—First organization meeting of the Ladies' Auxiliary.

APRIL 7, 1907—Name changed by Board of Directors to Hospital for Deformities and Joint Diseases. Approved by an order of Supreme Court of State of New York on October 30, 1908.

MARCH 1, 1908—Began to share in the funds of the United Hospital Fund, then known as the Hospital Saturday and Sunday Association.

JANUARY 1, 1910—Three brownstone houses on Madison Avenue internally connected and externally joined by open porches constituted the Hospital of 56 beds and Dispensary.

NOVEMBER 4, 1913—The cornerstone was laid of an Out-Patient building at 41 East 123rd Street.

NOVEMBER 3, 1914—The six-story Out-Patient building was dedicated and occupied. During its first year 4,505 new patients made 50,186 visits. The removal of the dispensary facilities to new quarters immediately permitted the bed capacity to increase to 105 beds.

JANUARY 1, 1917—Federation for the Support of Jewish Philanthropic Societies was organized, and the Hospital was admitted to membership.

NOVEMBER 14, 1920—Name changed to Hospital for Joint Diseases. Filed and recorded on November 23, 1920.

JANUARY 1, 1922—Demolition of all old buildings on Madison Avenue front, making way for the new main Hospital building.

HOSPITAL FOR JOINT DISEASES

MAY 6, 1923—Cornerstone was laid of the present main Hospital and Nurses' Residence buildings.

OCTOBER 5, 1924—New Hospital building dedicated and two days later patients admitted.

NOVEMBER 1, 1924—Establishment of Social Service Department.

JANUARY 1, 1925—The Laboratories occupied new quarters in the main Hospital building, equipped and manned for research and clinical procedures.

JANUARY 1, 1925—The Hospital set aside 43 beds for special semi-private service to patients of moderate means. The Hospital rates were fixed at \$5.00 a day for adults and \$3.57 for children.

DECEMBER 1, 1925—Mr. Alfred M. Heinsheimer established the Natalie and Louis Heinsheimer Memorial by donating to the Hospital his magnificent estate at Far Rockaway, and by creating a trust fund for its maintenance. The buildings were converted for hospital use and on May 16, 1926, they were dedicated. On June 25, 1926, the Country Branch was occupied by patients.

MARCH 11, 1927—Dr. Henry W. Frauenthal, the Founder of the Hospital, died. His monument is the Hospital he founded.

JULY 1, 1927—The first award was made of the Henry W. Frauenthal Travel Scholarship for special study in the leading clinics and laboratories of this country and Europe.

OCTOBER 7, 1930—The Walter M. Brickner Memorial Fund was founded for the purpose of deepening interest in the sciences of medicine and surgery.

The Sir Robert Jones Lectureship was established—its object being the diffusing of knowledge in orthopedic surgery.

MAY 16, 1936, and thereafter during the years 1936 and 1937, land was purchased on East 123rd Street and East 124th Street—as the site for the new Out-Patient building.

JUNE 6, 1938—The cornerstone was laid for the new Out-Patient building—45 to 55 East 123rd Street.

FEBRUARY 7, 1939—The new Out-Patient building was opened for the reception of patients.

NOVEMBER 23, 1939—The new Out-Patient building was officially dedicated as the "Leo L. Doblin Memorial" in grateful recognition of Mr. Doblin's generosity and devotion to the Hospital.

OCTOBER 9, 1941—The Social Service Board and the Ladies Auxiliary Board were merged into one Women's Division, consisting of one group of officers, and the following Committees: Executive, Finance, Nominating, Social Service, Supply, Patients' Library, Diversional Therapy, Occupational Therapy, Volunteer Aides, and Country Branch.

FEBRUARY 7, 1942—The Melanie Faith Polachek Cournand Memorial (Professional Service Building) was dedicated and occupied in loving memory of the daughter of Mr. and Mrs. John Polachek. The modernization and equipment of the old Out-Patient building was made possible by a generous gift from Mr. John Polachek, and by contributions from Trustees and friends of the Hospital. The building contains the following services: Brace Department, Social Service offices, Admitting offices, Emergency Rooms, Physical Therapy Department, Radiology Department, Occupational Therapy, Sewing Rooms, Women's Division offices, Patients' Library, Blood Bank, Bacteriology Laboratory, Lecture Hall, Pathology Laboratory, Clinical Laboratory, Research Laboratory, and Animal operating rooms.

TODAY the Hospital consists of the main eight-story building occupying an entire block on Madison Avenue, the Nurses' Residence Building, the Professional Service Building, the Out-Patient Building, one brownstone house at 61 East 123rd Street—all in New York City, and the Country Branch on fourteen acres of land in Far Rockaway, N. Y. The Hospital accommodates 362 patients including accommodations for 60 patients in the Hospital's Country Branch. The Out-Patient Department rendered an average of 535 treatments a day during the year 1943.



Graduating Exercises and Capping Ceremony of Red Cross Nurse's Aides at the Hospital for Joint Diseases

THIRTY-SEVENTH ANNUAL REPORT

SERVING OUR COUNTRY

Medical Staff Members

R. H. Abrahamson, M.D.	A. S. Hartstein, M.D.	G. H. Romberg, M.D.
A. S. Abramson, M.D.	H. N. Hershkowitz, M.D.	A. E. Rosenberg, M.D.
M. H. Adelman, M.D.	M. H. Herzmark, M.D.	J. J. Rosenstein, M.D.
*S. Altman, M.D.	W. J. Hochbaum, M.D.	S. Rubinfeld, M.D.
D. I. Arbuse, M.D.	M. Horn, M.D.	G. Rubin, M.D.
S. S. Berkowitz, M.D.	D. Hyman, M.D.	S. A. Sabatini, M.D.
R. Bernhard, M.D.	F. B. Jaffe, D.D.S.	N. H. Sachs, M.D.
S. A. Bernstein, M.D.	E. Jessel, M.D.	S. A. Salovin, D.D.S.
E. M. Biek, M.D.	I. Kalow, M.D.	D. Sashin, M.D.
W. Bisher, M.D.	A. Kaplan, M.D.	W. G. Schiff, Jr. D.D.S.
I. Blum, M.D.	J. Kaufman, M.D.	A. A. Schmier, M.D.
*S. J. Bochner, M.D.	S. R. Kelson, M.D.	H. O. Schmirer, D.D.S.
P. I. Burack, M.D.	A. Kenin, M.D.	J. Schnur, M.D.
H. Burger, M.D.	B. Kleiger, M.D.	D. Schwartz, M.D.
S. L. Chalfin, M.D.	E. F. Klein, M.D.	M. Schwartz, M.D.
T. L. Cohn, M.D.	E. Kleinman, M.D.	A. Segenreich, M.D.
L. Dantzig, M.D.	J. M. Koch, M.D.	I. Seidemann, M.D.
M. L. Davidson, M.D.	B. A. Kornblith, M.D.	*A. D. Seley, M.D.
J. Davis, M.D.	M. L. Kramer, M.D.	A. G. Selinger, M.D.
*M. G. Elias, M.D.	M. J. Kronish, M.D.	A. Shapiro, M.D.
†J. L. Epstein, D.D.S.	N. T. Kwit, M.D.	C. M. Silver, M.D.
A. Feder, M.D.	J. L. Lefcourt, D.D.S.	I. M. Silverman, M.D.
F. E. Fishof, M.D.	A. Leon, M.D.	S. M. Simon, M.D.
A. H. Fleischman, M.D.	S. Levy, M.D.	D. Sloane, M.D.
S. A. Fox, M.D.	*H. S. Lieberman, M.D.	R. Sobel, M.D.
C. A. Frank, M.D.	S. Lieberman, M.D.	S. Sober, M.D.
J. J. Fried, M.D.	D. Littauer, M.D.	J. Spanbock, M.D.
M. Friedman, M.D.	E. Lowenstein, M.D.	E. Sprei, M.D.
S. S. Gaynor, M.D.	J. Lozner, M.D.	*M. Steinberg, M.D.
W. Gersh, M.D.	H. Lusskin, M.D.	L. D. Stone, D.D.S.
L. Ginzburg, M.D.	W. H. Males, D.D.S.	C. J. Sutro, M.D.
A. M. Gold, M.D.	J. McAteer, M.D.	H. Tannenbaum, M.D.
D. Goldberg, M.D.	J. E. Milgram, M.D.	I. R. Teitelbaum, M.D.
*R. R. Goldenberg, M.D.	B. J. Mintz, M.D.	A. S. Thurm, M.D.
M. L. Gompertz, M.D.	R. D. Mishkin, M.D.	A. Treitman, M.D.
F. M. Green, M.D.	S. C. Newman, M.D.	A. M. Tunick, M.D.
L. Greenberg, M.D.	L. Palitz, M.D.	N. Uhr, M.D.
M. S. Greenwald, D.D.S.	G. J. Pease, M.D.	E. Uhry, Jr., M.D.
L. P. Greiper, D.D.S.	A. B. Pemsler, M.D.	H. Wechsler, M.D.
E. J. Haboush, M.D.	I. H. Rachlin, M.D.	G. Weinstein, M.D.
R. Hackmeyer, M.D.	M. Reder, M.D.	H. Wohl, M.D.
G. Halleman, M.D.	S. Ritchie, M.D.	H. Wolff, M.D.
C. M. Hanisch, M.D.	M. H. Robbins, M.D.	D. Zeisler, D.D.S.

*Honorably Discharged

†Missing in action

SERVING OUR COUNTRY—continued

House Staff Members Who Completed Their Hospital Service

H. Altman, M.D.	S. H. Eisenberg, M.D.	O. Lehman, M.D.
J. Appel, M.D.	L. J. Finkel, D.D.S.	C. F. Lippe, M.D.
Walter Baum, M.D.	H. I. Frank, M.D.	E. Marcus, M.D.
G. D. Bercovitz, M.D.	Eliot Friedman, M.D.	T. Pessar, M.D.
A. N. Berk, M.D.	M. P. Goodfried, M.D.	R. B. Portis, M.D.
William Berman, D.D.S.	M. C. Green, M.D.	R. H. Sherry, M.D.
M.S. Brown, D.D.S.	Wallace Green, M.D.	S. D. Simon, M.D.
W. G. Cahlan, M.D.	R. Helligman, M.D.	J. I. Singer, M.D.
H. G. Cohen, M.D.	A. Holstein, M.D.	J. R. Stone, M.D.
L. J. Cohen, M.D.	I. Kittay, D.D.S.	I. Terr, M.D.
Harold Diner, D.D.S.	A. Leavitt, M.D.	A. S. Thurn, M.D.
A. S. Effron, M.D.	L. Lehman, M.D.	W. Zahm, M.D.
		M. Zellengold, M.D.

Trustees

Alan H. Kempner

John Raiss

Ellis H. Wilner

Personnel

George Adams	Werner Greenbaum	Helen Rosen, R.N.
Pierce Alexander	Frances Hallman	Myron Rothschild
Elias Arlequin	St. Pierre Harris	Sylvia Russell
George Berklidge	Lucille Hathaway, R.N.	Lester Schnurman, C.P.A.
Rose Berman, R.N.	Ida Hoffman, R.N.	Frank Schultz
*Wilmore Bradley	Percy Hope	Kurt Schultze
Thomas Brown	Frank Howard	Egon Schwartz
Robert Buchsbaum	Ludwig Huttner	Myrtle Smalls
Lawrence Capruso	Lonnie Jones	Irving Sporn
Yvonne Charpentier, R.N.	Edna Kaplan, R.N.	Leo J. Stevens
Oscar Coletta	Walter Kluz	Richard Tarpey
Neil E. Davis	Genevieve Lebendiger, R.N.	John Taylor
Joseph Donohue	*James Maguire	Jerry Teahon
Sylvia Elevitsky, R.N.	Leo Marrion	Walter Tucker
Harold Ferguson	Norman Mizell	Margaret Vagonis, R.N.
George L. Finch	Teresa Morrissey, R.N.	George F. Verney
Walter C. Fine	Julia G. O'Keefe, R.N.	James Vickers
Maurice Friedman	Lucille Paisner, R.N.	Alma Wainwright
James Gallagher	John Patrosso	Howard Warren
Alfonso George	Armand Pinkney	Edward Wolfe

*Honorably Discharged

THIRTY-SEVENTH ANNUAL REPORT

BOARD OF TRUSTEES

OFFICERS

FREDERICK BROWN.....	<i>President</i>	MAX WILNER, <i>Chairman of the Board</i>
FREDERICK F. BACH.....	<i>Vice-Pres.</i>	LOUIS F. ROTHSCHILD..... <i>Treasurer</i>
NORBERT H. BACHMANN	<i>Vice-Pres.</i>	WILLARD E. LOEB, <i>Associate Treasurer</i>
DAVID BERNSTEIN	<i>Vice-Pres.</i>	LOUIS M. LOEB..... <i>Secretary</i>
LOUIS J. VORHAUS.....	<i>Vice-Pres.</i>	

THE BOARD

FOR THE TERM EXPIRING IN 1945

LEOPOLD FRIEDMAN	WILLARD E. LOEB
ERNEST KATZ	MORRIS LUSTBERG
HENRY KAUFMANN	JOHN POLACHEK
*ALAN H. KEMPNER	OSCAR S. ROSNER
OSCAR M. LAZRUS	B. ALBERT STERN
LOUIS M. LOEB	CHARLES B. STRAUS

FOR THE TERM EXPIRING IN 1946

FREDERICK F. BACH	MARTIN L. KATZENSTEIN
FREDERICK BROWN	HARRY C. OPPENHEIMER
MRS. FREDERICK BROWN	MRS. HERMAN PLAUT
HERMAN C. FRAUENTHAL, JR.	LOUIS F. ROTHSCHILD
LAWRENCE L. GOLDSMITH	FREDERICK H. SCHLOSS
MERWIN R. HASKEL	WILLIAM A. SCHUTZ
EMANUEL WEILL	

FOR THE TERM EXPIRING IN 1947

ALEXANDER M. ARNSTEIN	CHARLES MAYER
NORBERT H. BACHMANN	*JOHN RAISS
DAVID BERNSTEIN	EDGAR L. ROSSIN
RALPH F. COLIN	GUSTAVE VEIT
MAX ENGLANDER	LOUIS J. VORHAUS
MRS. EDWIN H. KOEHLER	*ELLIS H. WILNER
MAX WILNER	

TRUSTEES OF THE NATALIE AND LOUIS HEINSHEIMER
MEMORIAL FUND

FREDERICK BROWN	LOUIS F. ROTHSCHILD
MORRIS LUSTBERG	LOUIS J. VORHAUS
MAX WILNER	

*In Military Service

HOSPITAL FOR JOINT DISEASES

EXECUTIVE OFFICERS

Director..... J. J. GOLUB, M.D.
Administrator..... ABRAHAM ROSENBERG

ACCOUNTING DEPARTMENT

Chief Accountant..... LOUIS SWATZBURG, LL.B

BRACE DEPARTMENT

Supervisor..... JACOB SCHWARZ

COUNTRY BRANCH

Supervisor..... FLORENCE M. V. LUTTS, R.N.
Night Supervisor..... MARY A. GALLAGHER, R.N.

DIETARY DEPARTMENT

Dietitian..... MARY KIEFER BLOETJES, M.A.
Assistant Dietitian..... JANE FARGO, B.S.
Assistant Dietitian..... EMMA R. LAW, B.S.
Assistant Dietitian..... CAROL E. LESTER
Assistant Dietitian..... ALLENE WILCOX

ENGINEERING DEPARTMENT

Chief Engineer..... JAMES GRADY

HOUSKEEPING DEPARTMENT

Housekeeper—Hospital..... HONORA A. CARNEY
Housekeeper—Nurses' Residence..... M. ISABEL ENRIGHT

LABORATORIES

Director and Pathologist..... HENRY L. JAFFE, M.D.
Assistant Pathologist..... LOUIS LICHTENSTEIN, M.D.
Chemist..... AARON BODANSKY, PH.D.
Bacteriologist..... JOHN E. BLAIR, PH.D.

NURSING DEPARTMENT

Supervisor..... DELIA G. DOWLING, R.N.
Assistant Supervisor..... HELEN M. MCNERNEY, R.N.
Operating Room Supervisor..... ANN J. KING, R.N.

OCCUPATIONAL THERAPY DEPARTMENT

Supervisor..... THERESA C. BURMEISTER, M.A., O.T.R.
Assistant Supervisor..... MARY E. DOUCETT, A.B., O.T.R.

OUT-PATIENT DEPARTMENT

Supervisor..... JANICE SELIGMAN, M.A.
Assistant Supervisor..... JOHN F. SCHAEFER, M.D.

PHARMACY DEPARTMENT

Chief Pharmacist..... MAX HUTTNER, B.S.

PHYSICAL THERAPY DEPARTMENT

Physical Therapist..... JEROME WEISS, M.D.
Associate Physical Therapist..... HANS J. BEHREND, M.D.
Supervisor..... PAULA BLACKMAN, A.P.A.

RADIOLOGY DEPARTMENT

Radiologist..... MAURICE M. POMERANZ, M.D.

RECORD DEPARTMENT

Record Librarian..... ELSIE ZARIN, R.R.L.

SOCIAL SERVICE DEPARTMENT

Social Service Director..... SADIE SHAPIRO
Assistant Director..... BERENICE GOLDMAN

COMMITTEES OF THE BOARD OF TRUSTEES

Executive

JOHN POLACHEK, *Chairman*
LEOPOLD FRIEDMAN, *Vice-Chairman*

FREDERICK F. BACH	HARRY C. OPPENHEIMER
DAVID BERNSTEIN	OSCAR S. ROSNER
FREDERICK BROWN	EDGAR L. ROSSIN
MRS. EDWIN H. KOEHLER	LOUIS F. ROTHSCHILD
OSCAR M. LAZRUS	WILLIAM A. SCHUTZ
LOUIS M. LOEB	CHARLES B. STRAUS
WILLARD E. LOEB	LOUIS J. VORHAUS
CHARLES MAYER	MAX WILNER

Conference Committee on Medical Matters

MAX WILNER, *Chairman*
LOUIS M. LOEB, *Vice-Chairman*

FREDERICK F. BACH	JOHN POLACHEK
NORBERT H. BACHMANN	OSCAR S. ROSNER
RALPH F. COLIN	EDGAR L. ROSSIN
MERWIN R. HASKEL	LOUIS F. ROTHSCHILD
HARRY C. OPPENHEIMER	LOUIS J. VORHAUS

Finance

LOUIS F. ROTHSCHILD, *Chairman*
WILLARD E. LOEB, *Vice-Chairman*

FREDERICK F. BACH	JOHN POLACHEK
MERWIN R. HASKEL	EDGAR L. ROSSIN
OSCAR M. LAZRUS	LOUIS J. VORHAUS
MORRIS LUSTBERG	MAX WILNER

Budget and Office

FREDERICK F. BACH, *Chairman*
OSCAR M. LAZRUS, *Vice-Chairman*

ALEXANDER M. ARNSTEIN	JOHN POLACHEK
DAVID BERNSTEIN	LOUIS F. ROTHSCHILD
LAWRENCE L. GOLDSMITH	CHARLES B. STRAUS
ERNEST KATZ	MAX WILNER

Building

DAVID BERNSTEIN, *Chairman*
CHARLES MAYER, *Vice-Chairman*

ALEXANDER M. ARNSTEIN	MARTIN L. KATZENSTEIN
FREDERICK F. BACH	OSCAR M. LAZRUS
RALPH F. COLIN	HARRY C. OPPENHEIMER
LEOPOLD FRIEDMAN	JOHN POLACHEK
MERWIN R. HASKEL	EDGAR L. ROSSIN

THIRTY-SEVENTH ANNUAL REPORT

Nursing

LAWRENCE L. GOLDSMITH, *Chairman*
MRS. FREDERICK BROWN, *Vice-Chairman*
MRS. EDWIN H. KOEHLER EDGAR L. ROSSIN
MRS. HERMAN PLAUT B. ALBERT STERN

Printing and Publication

MRS. FREDERICK BROWN, *Chairman*
FREDERICK F. BACH FREDERICK H. SCHLOSS
LEOPOLD FRIEDMAN GUSTAVE VEIT

Related Sister Institutions

WILLARD E. LOEB, *Chairman*
MRS. FREDERICK BROWN MRS. HERMAN PLAUT
MRS. EDWIN H. KOEHLER EDGAR L. ROSSIN

Tablets and Inscriptions

HARRY C. OPPENHEIMER, *Chairman*
ALAN H. KEMPNER EDGAR L. ROSSIN
JOHN POLACHEK WILLIAM A. SCHUTZ

Henry W. Frauenthal Travel Scholarship

FREDERICK BROWN LOUIS F. ROTHSCHILD
MAX WILNER

United Hospital Fund

LOUIS M. LOEB

Trustees of Federation

LEOPOLD FRIEDMAN MAX WILNER
FREDERICK F. BACH (alternate)

Country Branch Administration

GUSTAVE VEIT, *Chairman*
HARRY C. OPPENHEIMER, *Vice-Chairman*
MRS. FREDERICK BROWN B. ALBERT STERN
WILLARD E. LOEB EMANUEL WEILL
MORRIS LUSTBERG ELLIS H. WILNER
JOHN POLACHEK MAX WILNER

New Trustees

LOUIS F. ROTHSCHILD, *Chairman*
EDGAR L. ROSSIN, *Vice-Chairman*
FREDERICK F. BACH LOUIS M. LOEB
NORBERT H. BACHMANN HARRY C. OPPENHEIMER
LEOPOLD FRIEDMAN CHARLES B. STRAUS
OSCAR M. LAZRUS MAX WILNER

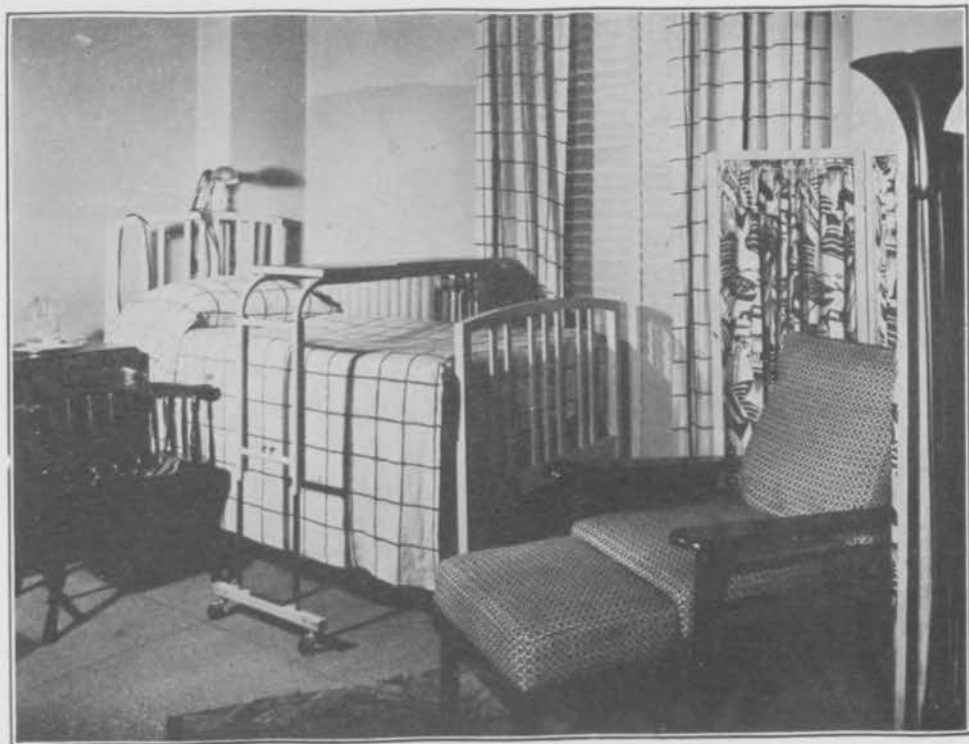

A PRIVATE ROOM

MINUTES OF THE THIRTY-SEVENTH ANNUAL MEETING

The Thirty-seventh Annual Meeting of the Hospital for Joint Diseases was held at the Hospital on Monday evening, April 24, 1944, at 8:30 p.m. Twenty-six members of the Corporation, constituting more than a quorum, were present.

Mr. Max Wilner, Chairman of the Board, presided at the meeting and Mr. Louis M. Loeb acted as Secretary.

The Chairman announced that the minutes of the last Annual Meeting held on April 26, 1943 had been printed in the Annual Report of the Hospital and had been circulated among the members of the Corporation. It was therefore resolved that the reading of the minutes of that meeting be dispensed with, and the minutes were deemed approved.

The President of the Hospital, Mr. Frederick Brown, read his annual report for the year 1943. The report reviewed the activities of the Hospital during the past year.

On motion duly seconded, it was unanimously resolved that the report of the President be, and it hereby is, accepted.

The President of the Medical Advisory Board, Dr. Maurice M. Pomeranz, reported on the professional activities of the Medical Staff and the Medical Board for the year 1943.

On motion duly seconded, it was unanimously resolved that the report of the President of the Medical Advisory Board be, and it hereby is, accepted.

The Chairman of the Women's Division, Mrs. Phyllis B. Koehler, read the report for the Women's Division, summarizing the several reports submitted to her by the chairmen of the committees of the Women's Division.

On motion duly seconded, it was unanimously resolved that the report of the Chairman of the Women's Division be, and it hereby is, accepted.

In the absence of Mr. Louis F. Rothschild, the Treasurer, Mr. Willard E. Loeb, Associate Treasurer, submitted a summary of the Treasurer's report for the year 1943, as follows:

First: This year the Hospital created a Reserve Fund to be set aside for purposes as determined by the Board of Trustees. The Fund is largely intended to meet the maintenance deficits which might occur in years to come.

Second: Out of the appropriations amounting to \$233,802.65 received from Federation and Greater New York Fund, the Women's Division was given \$49,577.85, thus meeting their entire deficit; \$156,028.38 was applied towards the Hospital's budget; and a deferred income from Federation was set aside amounting to \$28,196.42 applicable to the first six months of 1944.

Third: The property and securities of the Hospital and Country Branch represent an investment of more than \$5,000,000.

HOSPITAL FOR JOINT DISEASES

- Fourth:* In 1943, the Hospital spent \$966,562.72 for salaries and supplies to maintain the main Hospital, Out-Patient Department, Women's Division, and Country Branch.
- Fifth:* The average cost of operating the Hospital, Out-Patient Department, Women's Division, and Country Branch was \$2,648.11 a day, or \$110.34 an hour for every hour of the 365 days of the year 1943.
- Sixth:* To make such an expenditure possible, there was received from patients, from State Aid, and from the City of New York amounts aggregating \$715,811.66.
- Seventh:* The balance of \$250,751.06 represents the amount of free service in terms of dollars which the Hospital, in all its activities and departments, rendered to the community during the year 1943.
- Eighth:* This gross deficit of the main Hospital, Country Branch, and Women's Division amounting to \$250,751.06 was reduced in the following manner:
- \$205,606.23 received from Federation for the Support of Jewish Philanthropic Societies and the Greater New York Fund;
 - 40,832.21 received from the United Hospital Fund for the main Hospital and the Country Branch;
 - 5,000.00 received by the main Hospital from the Country Branch (Natalie and Louis Heinsheimer Memorial) Maintenance Account;
 - 357.00 Received from Income from Legacy;
 - 2,632.62 miscellaneous receipts of the Women's Division;
 - 6,806.43 applied to Country Branch Deficit from its Maintenance Fund.
- Ninth:* The Hospital's mortgage carried by the Heinsheimer Funds of the Country Branch was originally \$250,000. After paying the annual amortization, it now amounts to only \$233,179.27.
- Tenth:* The special funds of the Hospital amount to \$373,533.32 at cost, or \$341,939.34 at market value, the Reserve Fund amounts to \$17,661.96, and the maintenance surplus amounts to \$22,613.97.
- Eleventh:* The special funds of the Country Branch, namely the Natalie and Louis Heinsheimer Memorial Funds, in cash and securities have a total value of \$685,189.12.
- Twelfth:* Contributions and legacies received during the year were as follows:
- | | |
|---|--------------|
| a) Building Fund | \$ 18,660.75 |
| b) Endowment Fund | 13,776.75 |
| c) Charles Kaye Blood Transfusion Fund | 1,735.00 |
| d) Henry W. Frauenthal Laboratory Research Fund | 104,326.45 |
| e) Maintenance Fund | 34,443.56 |
| f) Reserve Fund | 17,661.96 |

THIRTY-SEVENTH ANNUAL REPORT

Frederick S. Todman and Company, Certified Public Accountants, audited the Hospital's books, and copies of the reports are available to those who desire to examine them.

On motion duly seconded, it was unanimously resolved that the summary of the Treasurer's report be accepted and the full report be printed in the Annual Book.

Mr. Frederick F. Bach, Chairman of the Nominating Committee, reported for that Committee, recommending the following named persons to be elected Trustees for a term of three years to expire at the Annual Meeting to be held in the year 1947:

Alexander M. Arnstein	Charles Mayer
Norbert H. Bachmann	John Raiss
David Bernstein	Edgar L. Rossin
Ralph F. Colin	Gustave Veit
Max Englander	Louis J. Vorhaus
Mrs. Edwin H. Koehler	Ellis H. Wilner

Max Wilner

and for a term of two years, expiring at the Annual Meeting to be held in the year 1946. Mr. Martin L. Katzenstein.

The recommendations of the Nominating Committee being duly seconded and there being no other nominations, it was unanimously resolved that the Secretary be instructed to cast one ballot for the election of the above named persons as Trustees of the Hospital for the terms indicated and until their successors shall be elected and shall qualify.

The Chairman then announced that the above named Trustees were duly elected.

The Chairman of the Nominating Committee reported further for that Committee, recommending the following named persons to be elected members of the Nominating Committee to serve until the Annual Meeting in the year 1945.

Charles Mayer, *Chairman*

Alexander M. Arnstein	Herman C. Frauenthal, Jr.
Ralph F. Colin	Merwin R. Haskel

The recommendations being duly seconded and there being no other nominations, it was unanimously resolved that the Secretary be instructed to cast one ballot for the election of the above named Trustees as members of the Nominating Committee.

The Chairman then announced that the above named Trustees were duly elected members of the Nominating Committee, to serve until the Annual Meeting in the year 1945.

There being no further business, the Thirty-seventh Annual Meeting of the Hospital for Joint Diseases thereupon adjourned.

Respectfully submitted,

LOUIS M. LOEB, *Secretary*

REPORT OF THE PRESIDENT
For the Year 1943

The global dimensions of the war are affecting the life of people of all countries. In the United States the war generated special forces which influence social and economic life in general and institutions in particular. While the earnings of most people have been higher under war conditions, it is not possible to forecast at this time that conditions will remain so after the war ends. Then, also, the war stimulated advances in medical science and our hospitals, even while operating under strain and pressure caused by the war, had to be alert and ready to make full use of these advances and apply them to the care of the civilian sick.

Our Hospital in the past was never satisfied with watching the scene from the sidelines with the hope that its comfortable position will always continue. During the years of its existence it adjusted its aims and character of service to keep in step and to meet adequately the changing demands made upon it for service. It must continue that course in the future. Unless its policy and service constantly conform to the ever-changing pattern, the hospital may be left behind and may be unable to retain its place in a progressive community which assumes the responsibility of adequate and scientific service to the sick at a cost which people can afford to pay.

During the past three years we noticed three significant changes at our Hospital. They began in 1941:

One was a reduction in the number of ward patients served. In former years, about seventy per cent of our patients occupied ward beds and only thirty per cent occupied private and semi-private beds. Gradually this ratio changed, and today about forty per cent of our beds are occupied by private and semi-private patients, and the trend during the past few months is toward an even higher figure; and sixty per cent by ward patients, and the trend is toward a lower figure. This resulted in an increase in income from patients, and in spite of a sharp rise in maintenance expenditures caused by higher salaries paid to our employees, and by higher costs of commodities, the usual deficit the Hospital experienced in former years has been considerably reduced for the year 1943.

The second change relates to the reduction in the number of out-patients who come to our clinics. In 1941, for example, we treated 25,390 patients who made 210,798 visits. For the year 1943 the corresponding figures are 21,517 patients who made 156,081 visits, a reduction of about 15 per cent in individual patients and 25 per cent in visits.

The third change is concerned with the difficulty of filling positions on our nursing, technical and domestic staffs. Out of 115 nurses, attendants and orderlies which represent the normal personnel, the Hospital has on the average forty vacancies. Some of these vacancies are filled by engaging special nurses by the day for general floor service. The turnover of personnel in all departments has been high and a number of vacancies remain unfilled despite the fact that

THIRTY-SEVENTH ANNUAL REPORT

wages have been substantially increased. For example, in 1939 the total payroll of the Hospital, Women's Division, and Country Home was \$494,000. In 1943 it has risen to \$567,000, an increase of about 15 per cent.

With the shortage of personnel, those remaining at work have been called upon and willingly gave extra service, not only to cover the usual work required, but they assumed additional burdens which the Hospital was called upon to carry as its part of the war effort. The Hospital retained, in good organization, the Emergency Medical Field Unit; it continued to be set up as a casualty station; it strengthened the blood bank; it conducted courses for Nurse's Aides; it gave first aid courses to personnel; and it engaged in the salvage of paper, rubber, tin, and fats. In addition, the Hospital and its personnel (excluding the medical staff) purchased \$76,000 worth of United States bonds.

In recognition of some of these war activities, the Hospital received a certificate of merit from the Civilian Defense Volunteer Office, and an award from the National War Fund for gallantry in giving.

The greatest sacrifice and the most significant contribution toward the coming victory is being made by the men and women with the armed forces scattered on all battlefronts. Several of our staff have been torpedoed, and one is missing in action. In honor of the heroic service they render we erected an illuminated plaque in the main lobby in the Hospital listing their names. The number includes 129 medical staff members, 60 nurses and other workers, and three Trustees. In addition, 37 house staff members who completed their service at the Hospital and four house staff members who were about to begin their service are in military service.

The Hospital's tasks were indeed made lighter and were materially aided by the splendid assistance of the Women's Division through its large number of volunteers and Nurse's Aides, through the tireless efforts of the production and surgical dressing units, the reorganized occupational therapy department, the progressive social service and a large number of other essential activities carried on by our women. We are indebted to the officers, chairmen of committees, and members for unusual devotion and leadership. The Chairman of the Women's Division will soon give you more detailed information on the manifold activities of the women.

During the past year there were nine meetings of the Board of Trustees and two meetings of the Executive Committee. All of our meetings were well attended. We added three new Trustees, namely: Ralph F. Colin, Martin L. Katzenstein and Ernest Katz. Our Board of Trustees now numbers thirty-eight, the largest number in the Hospital's history. The corporation now consists of 73 paid members.

It is my sad duty to report the death of two persons who had given unusual service to the Hospital. On May 24, 1943, Mrs. Martin L. Katzenstein passed away. She had been associated with the Hospital for many years. She was Chairman of the Surgical Dressing Group from 1931 to 1943. Her leadership and devotion to service is an everlasting inspiration to us all. Her cheerful and

HOSPITAL FOR JOINT DISEASES

understanding disposition, and her genuineness in everything she did will be sadly missed by everybody associated with the Hospital.

On May 31, 1943, Dr. Samuel A. Jahss died. He had been on the staff of the Hospital since 1914, and had grown in proficiency and rank until he reached the position of Attending Orthopedic Surgeon, which position he held at the time of his death. Dr. Jahss was also Secretary of the Medical Advisory Board. We shall miss him and his devoted service to the patients.

In response to the suggestion made by Federation, representatives of our Board of Trustees met with representatives of Lebanon Hospital and Federation and discussed the possibility of merging the two hospitals. During these discussions the new building of Lebanon Hospital was taken over by the Medical Corps of the United States Army, and our discussions were terminated.

Some years ago we acquired a brownstone house at 1859 Madison Avenue which we used for housing domestic personnel. Because of its distance from the Hospital we sold it. During the year we purchased 61 East 123rd Street, another brownstone house which adjoins the Hospital's property.

While many of our committees have been actively engaged in the tasks assigned to them, special mention should be made of the Executive Committee which met whenever the Board could not be convened; the activities of the Out-Patient Department Committee which closely observed the trend and character of service of that department; the Laboratory Committee which has given special attention to matters related to routine laboratory examinations and to the research program; the Purchase Committee which has again this year replenished the Hospital's reserve of supplies at considerable saving, has watched over the Hospital's stores and perpetual inventory, and has purchased important equipment, the outstanding of which was a deep therapy machine for the x-ray department; the Budget and Office Committee which has carefully analyzed expenditures and has from time to time adjusted salaries of personnel; the Conference Committee on Medical Matters which concerned itself with the professional aspects of the Hospital and medical staff positions; the Finance Committee which periodically reviewed the finances of the Hospital, the securities and investments of the Hospital's funds; the Building Committee which gave special attention to physical requirements; the Law Committee which dealt with several important legal matters; the Insurance Committee which analyzed the Hospital's coverage; the Country Home Administration Committee which concerned itself with problems of that Branch; and finally the Trustees of the Heinsheimer Funds who devoted themselves to the administration of these funds.

You will soon hear from the President of the Medical Advisory Board who will report on the professional activities of our Medical Staff. That Board meets often and its meetings are unusually well attended by our attending physicians and surgeons. They deliberate over important professional aspects of hospital service and supervise the activities of the Medical Staff. We are indebted to our medical staff for the devoted services they rendered to our patients and the Hospital.

As in years past, Federation was the largest source of income towards the

THIRTY-SEVENTH ANNUAL REPORT

Hospital's maintenance deficit. During the year, the Federations of New York and Brooklyn were merged. This was a constructive step and one which was wholeheartedly approved by the community. The merged Federations have become a strong unit and an important central financing body for a large number of well administered service agencies in the welfare, health and educational fields. The second source of income towards the maintenance deficit was the United Hospital Fund; the third the Greater New York Fund; the fourth the National Foundation for Infantile Paralysis; and the fifth the Crippled Children's After Care. To all of these organizations we are indebted for their generous support of the Hospital. This year again the State Department of Social Welfare inspected the main Hospital, the Out-Patient Department and the Country Branch. The reports of the inspections were commendable of the physical plants and the service rendered.

The Hospital again had the full cooperation of the Finance Department and the Department of Hospitals of the City of New York, and of the State Department of Health for payments made for indigent patients admitted to the Hospital and Country Branch. The Hospital continues to enjoy the approval of the American College of Surgeons and the Council on Medical Education and Hospitals of the American Medical Association.

The Hospital's beds were extensively utilized during the year. In the main hospital and Country Branch, 5,808 patients received 112,516 hospital days' care. Of that number 66,644, or about 60 per cent, were for ward patients and the balance of 45,872 were for private, semi-private and compensation patients. In the Out-Patient Department 21,517 patients made 156,081 visits. The number of surgical operations performed was 4,605; the number of laboratory examinations was 62,099; the number of patients x-rayed 15,468; the number of blood transfusions 799; and the number of prescriptions filled 90,238.

These services were made possible by the intelligent deliberation and active participation in all of our work by the officers and Board of Trustees, the devotion and untiring efforts of our executives and department heads and the more than 400 employees who constitute the Hospital's personnel, by the women with their large corps of volunteers and Nurse's Aides, by the medical staff who rendered proficient service, who together constitute one large team serving the sick of all economic strata in our community who seek out our Hospital for their medical care.

In conclusion, may I add that pleased as we are with past achievements, we do not intend to stand still. In order to go progressively and soundly forward to meet the changing community conditions and advances in medical sciences, our able Director, Dr. Golub, is now preparing an exhaustive report on past performance with recommendations on the future course of the Hospital. The aim being to ever adjust and improve our physical facilities and our program as to make the Hospital dynamic in its future service to the community as it has been in the past.

Respectfully submitted,

FREDERICK BROWN, *President*

HOSPITAL FOR JOINT DISEASES

MEDICAL ADVISORY BOARD



OFFICERS

MAURICE M. POMERANZ, M.D.	<i>President</i>
A. J. BELLER, M.D.	<i>Vice-President</i>
HARRY D. SONNENSCHNEIN, M.D.	<i>Secretary</i>

MEMBERS

PAUL W. ASCHNER, M.D.	HOWARD E. LINDEMAN, M.D.
A. J. BELLER, M.D.	*M. J. MANDELBAUM, M.D.
ADOLPH BERGER, D.D.S.	LEO MAYER, M.D.
MILTON BODENHEIMER, M.D.	*LEO L. MICHEL, M.D.
*ALFRED BRAUN, M.D.	HENRY MILCH, M.D.
SAMUEL BROCK, M.D.	MERVIN C. MYERSON, M.D.
*MARTIN COHEN, M.D.	MAURICE M. POMERANZ, M.D.
MORRIS DINNERSTEIN, M.D.	BORIS RAPOPORT, M.D.
ALBERT A. EPSTEIN, M.D.	A. J. RONGY, M.D.
*HARRY FINKELSTEIN, M.D.	CHARLES ROSENHECK, M.D.
GEORGE J. GINANDES, M.D.	JAMES W. SMITH, M.D.
LEOPOLD GLUSHAK, M.D.	*JACOB SOBEL, M.D.
HARRY GOLD, M.D.	HARRY D. SONNENSCHNEIN, M.D.
HARRY GOLDMAN, M.D.	*ARTHUR STEIN, M.D.
†ROLAND I. GRAUSMAN, M.D.	ISIDOR S. TUNICK, M.D.
PAUL GROSS, M.D.	LESTER J. UNGER, M.D.
HENRY L. JAFFE, M.D.	MARTIN G. VORHAUS, M.D.
SAMUEL KLEINBERG, M.D.	JEROME WEISS, M.D.
JOSEPH LEBENSTEIN, M.D.	J. J. WIENER, M.D.
	ISADORE ZADEK, M.D.

* Consultant

† Representative of Junior Staff

COMMITTEES OF THE MEDICAL ADVISORY BOARD

Conference Committee on Medical Matters
(Executive Committee)

- *MAURICE M. POMERANZ, M.D., *Chairman*
*A. J. BELLER, M.D., *Vice-Chairman*
*HARRY D. SONNENSCHNEIN, M.D., *Secretary*
- *ALBERT A. EPSTEIN, M.D. *LEO MAYER, M.D.
*HENRY L. JAFFE, M.D. *JAMES W. SMITH, M.D.
*SAMUEL KLEINBERG, M.D. *JEROME WEISS, M.D.
*ISADORE ZADEK, M.D.

Out-Patient Department

- *JAMES W. SMITH, M.D., *Chairman*
*MARTIN G. VORHAUS, M.D., *Vice-Chairman*
- *ADOLPH BERGER, D.D.S. LOUIS KLEINFELD, M.D.
JOSEPH BUCHMAN, M.D. *JACOB SOBEL, M.D.
*GEORGE J. GINANDES, M.D. *ISIDOR S. TUNICK, M.D.
*ROLAND I. GRAUSMAN, M.D. *JEROME WEISS, M.D.

House Staff

- *A. J. RONGY, M.D., *Chairman*
*HENRY L. JAFFE, M.D., *Vice-Chairman*
- *PAUL W. ASCHNER, M.D. *MORRIS DINNERSTEIN, M.D.
*A. J. BELLER, M.D. *SAMUEL KLEINBERG, M.D.
BENJAMIN N. BERG, M.D. *LEO MAYER, M.D.
JOSEPH BUCHMAN, M.D. ABBEY D. SELEY, M.D.

Operating Room

- *A. J. BELLER, M.D., *Chairman*
*LEO MAYER, M.D., *Vice-Chairman*
- JOHN E. BLAIR, Ph.D. *HARRY D. SONNENSCHNEIN, M.D.
*MILTON BODENHEIMER, M.D. *LESTER J. UNGER, M.D.
*BORIS RAPOPORT, M.D. *ISADORE ZADEK, M.D.

Nurses

- *SAMUEL KLEINBERG, M.D., *Chairman*
*J. J. WIENER, M.D., *Vice-Chairman*
- *LEOPOLD GLUSHAK, M.D. JOSEPH L. MORSE, M.D.
*JOSEPH LEBENSTEIN, M.D. *ISIDOR S. TUNICK, M.D.

* Member of Medical Advisory Board.

HOSPITAL FOR JOINT DISEASES

Laboratory and Research

*HENRY L. JAFFE, M.D., *Chairman*

*LEO MAYER, M.D., *Vice-Chairman*

*PAUL W. ASCHNER, M.D.

BENJAMIN N. BERG, M.D.

*SAMUEL BROCK, M.D.

*HARRY GOLD, M.D.

*PAUL GROSS, M.D.

*LESTER J. UNGER, M.D.

Radiology

*HARRY GOLDMAN, M.D., *Chairman*

*PAUL W. ASCHNER, M.D., *Vice-Chairman*

*ROLAND I. GRAUSMAN, M.D.

JOSEPH L. MORSE, M.D.

HAROLD L. OTTO, M.D.

*MARTIN G. VORHAUS, M.D.

Physical Therapy

*JEROME WEISS, M.D., *Chairman*

*HARRY D. SONNENSCHNEIN, M.D., *Vice-Chairman*

HANS J. BEHREND, M.D.

EMANUEL B. KAPLAN, M.D.

ALBERT L. LEVY, M.D.

JULIUS RAAB, M.D.

Dietetics

*ALBERT A. EPSTEIN, M.D., *Chairman*

*GEORGE J. GINANDES, M.D., *Vice-Chairman*

AARON BODANSKY, Ph.D.

MICHAEL S. BURMAN, M.T.

VIOLET deBECK, M.D.

*MORRIS DINNERSTEIN, M.D.

LOUIS LAHN, M.D.

*J. J. WIENER, M.D.

Pharmacy

*HARRY GOLD, M.D., *Chairman*

*MORRIS DINNERSTEIN, M.D., *Vice-Chairman*

MICHAEL S. BURMAN, M.D.

IRVING CLAMAN, M.D.

THEODORE T. FOX, M.D.

JULIUS GOTTESMAN, M.D.

*PAUL GROSS, M.D.

Library and Records

*ISADORE ZADEK, M.D., *Chairman*

*MORRIS DINNERSTEIN, M.D., *Vice-Chairman*

*ADOLPH BERGER, D.D.S.

DANIEL CASTEN, M.D.

IRVING CLAMAN, M.D.

LOUIS KLEINFELD, M.D.

ISIDOR PALAIS, M.D.

*MARTIN G. VORHAUS, M.D.

Scientific Meetings

*HENRY L. JAFFE, M.D., *Chairman*

*SAMUEL KLEINBERG, M.D., *Vice-Chairman*

*A. J. BELLER, M.D.

*ALBERT A. EPSTEIN, M.D.

*CHARLES ROSENHECK, M.D.

*ISADORE ZADEK, M.D.

* Member of Medical Advisory Board.

THIRTY-SEVENTH ANNUAL REPORT

Teaching

- *LEO MAYER, M.D., *Chairman*
*HARRY GOLDMAN, M.D., *Vice-Chairman*
BENJAMIN N. BERG, M.D. *HARRY GOLD, M.D.
AARON BODANSKY, Ph.D. *HENRY L. JAFFE, M.D.
*SAMUEL BROCK, M.D. *SAMUEL KLEINBERG, M.D.

Nominations

- *MARTIN G. VORHAUS, M.D., *Chairman*
*HARRY GOLDMAN, M.D. *JEROME WEISS, M.D.

Braces

- *HARRY D. SONNENSCHNEIN, M.D., *Chairman*
JOSEPH BUCHMAN, M.D. EMANUEL B. KAPLAN, M.D.
MICHAEL S. BURMAN, M.D. *HENRY MILCH, M.D.

Publications

- *PAUL GRÖSS, M.D., *Chairman*
*GEORGE J. GINANDES, M.D., *Vice-Chairman*
*PAUL W. ASCHNER, M.D. *HENRY L. JAFFE, M.D.
*A. J. BELLER, M.D. *SAMUEL KLEINBERG, M.D.

Staff Relations and Welfare

- *J. J. WIENER, M.D., *Chairman*
*MILTON BODENHEIMER, M.D. *JOSEPH LEBENSTEIN, M.D.
JOSEPH BUCHMAN, M.D. LOUIS LAHN, M.D.
BENJAMIN N. BERG, M.D. (*Representing Junior Staff*)
(*Representing Clinical Society*)

SPECIAL COMMITTEES

War Emergencies

- *MILTON BODENHEIMER, M.D., *Chairman*
*LESTER J. UNGER, M.D., *Vice-Chairman*
BENJAMIN N. BERG, M.D. *ROLAND I. GRAUSMAN, M.D.
*ALBERT A. EPSTEIN, M.D. *HARRY D. SONNENSCHNEIN, M.D.

Economy

- *MARTIN G. VORHAUS, M.D., *Chairman*
*HARRY GOLDMAN, M.D., *Vice-Chairman*
*A. J. BELLER, M.D. *JAMES W. SMITH, M.D.
*PAUL GROSS, M.D. *HARRY D. SONNENSCHNEIN, M.D.
*HENRY L. JAFFE, M.D. *LESTER J. UNGER, M.D.
*HOWARD E. LINDEMAN, M.D. *JEROME WEISS, M.D.

Social Service

- *HARRY GOLDMAN, M.D., *Chairman*
*A. J. BELLER, M.D. *JAMES W. SMITH, M.D.
*LEO MAYER, M.D. *MARTIN G. VORHAUS, M.D.

Editorial Board of the Bulletin

- *SAMUEL KLEINBERG, M.D., *Editor*
JOSEPH BUCHMAN, M.D. *HENRY MILCH, M.D.
*HENRY L. JAFFE, M.D. *MAURICE M. POMERANZ, M.D.
EMANUEL B. KAPLAN, M.D. *HARRY D. SONNENSCHNEIN, M.D.
*LEO MAYER, M.D. *ISADORE ZADEK, M.D.

* Member of Medical Advisory Board.



DENTAL CLINIC
OUT-PATIENT BUILDING

THIRTY-SEVENTH ANNUAL REPORT

ORTHOPEDIC, SURGICAL and MEDICAL STAFFS

No.	SERVICES	Consultants	Attending	Associates	Adjuncts	Assistant Adjuncts	Clinical Assistants O. P. D.	Residents and Interns	Country Branch	Total
4	Orthopedic Surgery	2	5a	5	19	23	10	10c	1	75
1	Varicose Veins	—	1a	—	3	2	1	—	—	7
2	General Surgery	4	2a	4	6	8	8	4d	1	37
1	Urology	2	1a	1	3	4	4	1e	—	16
2	Gynecology	3	2a	1	3	6	8	2f	—	25
1	Proctology	—	1a	1	2	4	—	e	—	8
1	Ophthalmology	2	1a	1	3	2	1	e	1	11
1	Otolaryngology	4	1a	2	5	4	1	e	1	18
1	Plastic Surgery of the Head and Neck	1	1a	—	—	1	—	e	—	3h
1	Neurological Surgery	1	—	1	—	—	—	—	—	2
1	Oral Surgery	—	1a	2	2	6	28	1	1	41
1	General Medicine	1	3a	4	8	9	10	2	—	37
1	Allergy	—	—	1	—	—	1	g	—	2k
1	Cardiology	—	1a	2	1	—	5	g	—	9i
1	Chest Diseases	—	1a	—	—	1	2	g	—	4j
1	Neuro-Psychiatry	—	2a	2	4	2	1	g	—	11
1	Pediatrics	2	1a	1	3	2	9	g	2	20
1	Dermatology	1	1a	2	1	1	3	g	—	9
1	Syphilology	—	1a	—	—	2	4	—	—	7
1	Physical Therapy	—	1a	1	—	3	4	—	—	9
1	Radiology	—	1a	—	6	2	—	—	1	10
1	Dept. of Laboratories	—	—	—	—	—	—	—	—	—
	Pathology	—	1a-b	1	—	—	—	—	—	2
	Chemistry	—	1	—	—	—	—	—	—	1
	Bacteriology	—	1	—	—	—	—	—	—	1
	Hematology	—	1	—	—	—	—	—	—	1
1	Blood Transfusion	—	1a	2	—	—	—	—	—	3
1	Anesthesia	—	1a	1	—	—	—	—	—	2
29	TOTAL	23	34	35	70	81	100	20	8	371

- a. Member of Medical Advisory Board.
- b. Also Director of Laboratories.
- c. Includes seven Residents in main Hospital, two assigned to the Jersey City Medical Center, and one general Intern assigned to Orthopedic Surgery.
- d. Includes four Interns assigned to General Surgery, and one Intern assigned to Emergency.
- e. One Intern for Ophthalmology, Otolaryngology, Urology, Proctology and Plastic Surgery of the Head and Neck.
- f. One Intern for Anesthesia, Gynecology and Courtesy Surgery, and one Intern for Obstetrics.
- g. The Interns on Medicine cover this specialty.
- h. In addition, three staff members from another service are also assigned to Plastic Surgery of the Head and Neck.
- i. In addition, six staff members from another service are also assigned to Cardiology.
- j. In addition, one staff member from another service is also assigned to Chest Diseases.
- k. In addition, one staff member from another service is also assigned to Allergy.

ORTHOPEDIC, SURGICAL and MEDICAL STAFFS

1944

CONSULTING STAFF

CONSULTING ORTHOPEDIC SURGEON	FRED H. ALBEE, M.D.
CONSULTING ORTHOPEDIC SURGEON	HARRY FINKELSTEIN, M.D.
CONSULTING PLASTIC SURGEON	M. I. SCHAMBERG, M.D.
CONSULTING SURGEON	WM. SEAMAN BAINBRIDGE, M.D.
CONSULTING SURGEON	EUGENE H. EISING, M.D.
CONSULTING SURGEON	JOHN F. ERDMANN, M.D.
CONSULTING SURGEON	HOWARD LILIENTHAL, M.D.
CONSULTING UROLOGIST	LEO L. MICHEL, M.D.
CONSULTING UROLOGIST	MAXIMILIAN STERN, M.D.
CONSULTING GYNECOLOGIST	LOUIS J. LADIN, M.D.
CONSULTING GYNECOLOGIST	GEORGE BOLLING LEE, M.D.
CONSULTING GYNECOLOGIST	ARTHUR STEIN, M.D.
CONSULTING OPHTHALMIC SURGEON	MARTIN COHEN, M.D.
CONSULTING OPHTHALMIC SURGEON	PERCY FRIDENBERG, M.D.
CONSULTING OTOLARYNGOLOGIST	JOSEPH H. ABRAHAM, M.D.
CONSULTING OTOLARYNGOLOGIST	ALFRED BRAUN, M.D.
CONSULTING OTOLARYNGOLOGIST	E. HARRISON GRIFFIN, M.D.
CONSULTING BRONCHOSCOPIST	M. J. MANDELBAUM, M.D.
CONSULTING NEUROLOGICAL SURGEON	CHARLES A. ELSBERG, M.D.
CONSULTING PHYSICIAN	EMANUEL LIBMAN, M.D.
CONSULTING PEDIATRICIAN	CHARLES G. KERLEY, M.D.
CONSULTING PEDIATRICIAN	JACOB SOBEL, M.D.
CONSULTING DERMATOLOGIST	BOLESŁAW LAPOWSKI, M.D.

THIRTY-SEVENTH ANNUAL REPORT

ORTHOPEDIC SURGERY

SERVICE I

SAMUEL KLEINBERG, M.D., Attending
 J. BUCHMAN, M.D., Associate
 *P. I. BURACK, M.D., Adjunct
 *A. M. GOLD, M.D., Adjunct
 L. S. NELSON, M.D., Adjunct
 L. L. ROTH, M.D., Adjunct
 *D. SASHIN, M.D., Adjunct
 *M. SCHWARTZ, M.D., Adjunct
 *C. J. SUTRO, M.D., Adjunct
 E. T. DUSCHAK, M.D., Asst. Adjunct
 *E. J. HABOUSH, M.D., Asst. Adjunct
 L. SALTZMAN, M.D., Asst. Adjunct.
 *E. UHRY, Jr., M.D., Asst. Adjunct
 P. M. CAAN, M.D., Clinical Asst.

(Out-Patient Department)

(Mon., Wed., Fri., 2:00-4:00 P.M.)

SERVICE III

HARRY D. SONNENSCHNEIN, M.D.,
 Attending
 A. L. LEVY, M.D., Associate
 *J. E. MILGRAM, M.D., Associate
 *M. H. HERZMARK, M.D., Adjunct
 *A. KENIN, M.D., Adjunct
 *B. J. MINTZ, M.D., Adjunct
 L. BRAUN, M.D., Asst. Adjunct
 *D. GOLDBERG, M.D., Asst. Adjunct
 M. J. LANGSAM, M.D., Asst. Adjunct
 F. B. ROTH, M.D., Asst. Adjunct
 C. SORELL, M.D., Asst. Adjunct
 S. WAHL, M.D., Asst. Adjunct
 *H. WOLFF, M.D., Asst. Adjunct
 W. L. PERLS, M.D., Clinical Asst.
 *S. RITCHIE, M.D., Clinical Asst.

(Out-Patient Department)

(Mon., Wed., Fri., 9:00-11:00 A.M.)

SERVICE II

LEO MAYER, M.D., Attending
 M. S. BURMAN, M.D., Associate
 †P. W. LAPIDUS, M.D., Adjunct
 *H. LUSSKIN, M.D., Adjunct
 *‡A. B. PEMSLER, M.D., Adjunct
 D. R. TELSON, M.D., Adjunct
 M. M. YOUMANS, M.D., Adjunct
 H. H. COHEN, M.D., Asst. Adjunct
 *S. S. GAYNOR, M.D., Asst. Adjunct
 *B. KLEIGER, M.D., Asst. Adjunct
 A. S. ROTHBERG, M.D., Asst. Adjunct
 H. SEIDENSTEIN, M.D., Asst. Adjunct
 A. L. WINDERMAN, M.D., Asst. Adjunct
 D. M. RASKIND, M.D., Clinical Asst.
 *N. H. SACHS, M.D., Clinical Asst.
 **E. STENGEL, M.D., Clinical Asst.
 *H. TANNENBAUM, M.D., Clinical Asst.

(Out-Patient Department)

(Tues., Thur., Sat., 2:00-4:00 P.M.)

SERVICE IV

ISADORE ZADEK, M.D., Attending
 E. B. KAPLAN, M.D., Associate
 *S. A. BERNSTEIN, M.D., Adjunct
 *J. McATEER, M.D., Adjunct
 L. SACHS, M.D., Adjunct
 *D. SLOANE, M.D., Adjunct
 S. DUBIN, M.D., Asst. Adjunct
 E. GUNDELFINER, M.D., Asst. Adjunct
 *C. M. SILVER, M.D., Asst. Adjunct
 H. M. STERNBERG, M.D., Asst. Adjunct
 *A. S. THURM, M.D., Asst. Adjunct
 A. H. TRYNIN, M.D., Asst. Adjunct
 O. C. KESTLER, M.D., Clinical Asst.
 G. ROSENBERG, M.D., Clinical Asst.
 M. SCHWAMM, M.D., Clinical Asst.

(Out-Patient Department)

(Tues., Thur., Sat., 9:00-11:00 A.M.)

VARICOSE VEINS

ISIDORE S. TUNICK, M.D., Attending
 S. R. HIRSCHMAN, M.D., Adjunct
 xR. L. NACH, M.D., Adjunct
 I. N. WEINKLE, M.D., Adjunct
 C. J. POPOVITS, M.D., Asst. Adjunct
 †H. J. STENGER, M.D., Asst. Adjunct
 M. SLITZKER, M.D., Clinical-Asst.

(Out-Patient Department)

(Monday, Friday, 9:00-11:00 A.M.)

Henry Milch, M.D., Attending Orthopedic Surgeon,
 Off Service for the year 1944.

* On Leave for Military Service

† Leave of absence

‡ Off Hospital Service

**Holds an appointment in Physical Therapy

x Holds appointment in General Surgery

HOSPITAL FOR JOINT DISEASES

GENERAL SURGERY

SERVICE I

MILTON BODENHEIMER, M.D.,
Attending

B. N. BERG, M.D., Associate
H. E. STEIN, M.D., Associate
D. CASTEN, M.D., Adjunct
S. SCHLOSSMAN, M.D., Adjunct
N. TAUBE, M.D., Adjunct
*R. H. ABRAHAMSON, M.D.,
Asst. Adjunct

I. S. BARCHAM, M.D., Asst. Adjunct
*J. J. FRIED, M.D., Asst. Adjunct
M. L. GOLDMAN, M.D., Asst. Adjunct
*S. LIEBERMAN, M.D., Asst. Adjunct
*C. A. FRANK, M.D., Clinical Asst.
*M. J. KRONISH, M.D., Clinical Asst.
L. J. SCHULTZ, M.D., Clinical Asst.

(Out-Patient Department)
(Mon., Wed., Fri., 2:00-4:00 P.M.)

SERVICE II

ABRAHAM J. BELLER, M.D.,
Attending

J. GOTTESMAN, M.D., Associate
R. I. GRAUSMAN, M.D., Associate
S. J. BOCHNER, M.D., Adjunct
R. L. NACH, M.D., Adjunct
W. M. UNOBSKEY, M.D., Adjunct
*T. L. COHN, M.D., Asst. Adjunct
*G. H. ROMBERG, M.D., Asst. Adjunct
J. R. SILLS, M.D., Asst. Adjunct
*J. DAVIS, M.D., Clinical Asst.
*A. H. FLEISCHMAN, M.D.,
Clinical Asst.

*I. H. RACHLIN, M.D., Clinical Asst.
*A. SHAPIRO, M.D., Clinical Asst.
*E. SPREI, M.D., Clinical Asst.

(Out-Patient Department)
(Tues., Thurs., Sat., 2:00-4:00 P.M.)

UROLOGY

PAUL W. ASCHNER, M.D., Attending

I. PALAIS, M.D., Associate
(Chief of Clinic)

*W. BISHER, M.D., Adjunct
J. H. FRIEDMAN, M.D., Adjunct
(Chief of Clinic)

E. JACOBS, M.D., Adjunct
(Chief of Clinic)

K. A. HEINRICH, M.D., Asst. Adjunct

*S. A. SABATINI, M.D., Asst. Adjunct
E. WEINER, M.D., Asst. Adjunct
*H. WOHL, M.D., Asst. Adjunct
B. H. ALBERG, M.D., Clinical Asst.
J. A. BEGNER, M.D., Clinical Asst.
*D. HYMAN, M.D., Clinical Asst.
*H. WECHSLER, M.D., Clinical Asst.

(Out-Patient Department)
(Tues., Thurs., Sat., 2:00-4:00 P.M.)

* On Leave for Military Service

THIRTY-SEVENTH ANNUAL REPORT

GYNECOLOGY

- ABRAHAM J. RONGY, M.D., Attending
HOWARD E. LINDEMAN, M.D., Attending
- | | |
|---|---|
| J. B. WEISS, M.D., Adjunct
(Chief of Clinic) | L. LAHN, M.D., Associate
(Chief of Clinic) |
| M. FORMAN, M.D., Asst. Adjunct | E. WAHL, M.D., Adjunct
(Chief of Clinic) |
| L. SHIMMERLIK, M.D., Asst. Adjunct | A. D. SELEY, M.D., Adjunct |
| *S. M. SIMON, M.D., Asst. Adjunct | S. M. BOLTUCH, M.D., Asst. Adjunct |
| B. FRIEDMAN, M.D., Clinical Asst. | J. J. SQUIRE, M.D., Asst. Adjunct |
| *E. LOWENSTEIN, M.D., Clinical Asst. | S. W. VERNICK, M.D., Asst. Adjunct |
| L. MOSHEIM, M.D., Clinical Asst. | *H. BURGER, M.D., Clinical Asst. |
| S. ROSEN, M.D., Clinical Asst. | A. DEUTSCH, M.D., Clinical Asst. |
| | R. FLEISCHER, M.D., Clinical Asst. |
| | O. VENTIMIGLIA, M.D., Clinical Asst. |
- (Out-Patient Department)
(Monday, Thursday, 9:00-11:00 A.M.)
- (Out-Patient Department)
(Tuesday, Friday, 9:00-11:00 A.M.)

PROCTOLOGY

- HARRY GOLDMAN, M.D., Attending
- | | |
|----------------------------------|---------------------------------------|
| S. ALTMAN, M.D., Associate | A. I. CANTOR, M.D., Asst. Adjunct |
| *I. KALOW, M.D., Adjunct | *R. HACKMEYER, M.D., Asst. Adjunct |
| *J. J. ROSENSTEIN, M.D., Adjunct | *S. LEVY, M.D., Asst. Adjunct |
| | *A. E. ROSENBERG, M.D., Asst. Adjunct |
- (Out-Patient Department)
(Mon., Wed., Fri., 9:00-11:00 A.M.)

OPHTHALMOLOGY

- JAMES W. SMITH, M.D., Attending
- | | |
|------------------------------|-------------------------------------|
| *S. A. FOX, M.D., Associate | *E. JESSEL, M.D., Asst. Adjunct |
| A. KESTENBAUM, M.D., Adjunct | L. R. LANG, M.D., Asst. Adjunct |
| *M. REDER, M.D., Adjunct | G. J. EPSTEIN, M.D., Clinical Asst. |
| E. M. SMITH, M.D., Adjunct | |
- (Out-Patient Department)
(Tues., Thurs., Sat., 2:00-4:00 P.M.)

OTOLARYNGOLOGY

- MERVIN C. MYERSON, M.D., Attending
- | | |
|--|---|
| *W. J. HOCHBAUM, M.D., Associate | J. L. WATNICK, M.D., Adjunct
(Chief of Clinic) |
| L. KLEINFELD, M.D., Associate
(Chief of Clinic) | *L. GREENBERG, M.D., Asst. Adjunct |
| *F. E. FISHOF, M.D., Adjunct | †L. A. KALLEN, M.D., Asst. Adjunct |
| L. JACOBIOUS, M.D., Adjunct | H. LOWENKRON, M.D., Asst. Adjunct |
| *S. C. NEWMAN, M.D., Adjunct | M. STEINHARDT, M.D., Asst. Adjunct |
| †D. M. ROSEN, M.D., Adjunct | L. HERSCHMAN, M.D., Clinical Asst. |
- (Out-Patient Department)
(Mon., Wed., Fri., 9:00-11:00 A.M.)

* On Leave for Military Service

† Leave of absence

HOSPITAL FOR JOINT DISEASES

PLASTIC SURGERY OF THE HEAD AND NECK

LEOPOLD GLUSHAK, M.D., Attending

*§S. C. NEWMAN, M.D., Adjunct

*J. KAUFMAN, M.D., Asst. Adjunct

§J. L. WATNICK, M.D., Adjunct

§H. LOWENKRON, M.D., Asst. Adjunct

(Out-Patient Department)
(Wednesday 2:00-4:00 p.m.)

NEUROLOGICAL SURGERY

Vacancy in the Position of Attending

*A. KAPLAN, M.D., Associate

ORAL SURGERY

ADOLPH BERGER, D.D.S., Attending

A. J. SCHWARTZ, D.D.S., Associate

J. A. KLEIN, D.D.S., Clinical Asst.

L. A. SIMON, D.D.S., Adjunct

L. E. KOENIG, D.D.S., Clinical Asst.

(Chief of Clinic)

P. A. MORSE, D.D.S., Clinical Asst.

H. BELLER, D.D.S., Asst. Adjunct

O. RUBIN, D.D.S., Clinical Asst.

*F. B. JAFFE, D.D.S., Asst. Adjunct

*W. G. SCHIFF, Jr., D.D.S., Clinical Asst.

L. A. KLEIN, D.D.S., Asst. Adjunct

*H. O. SCHMIRER, D.D.S., Clinical Asst.

L. LESSEM, D.D.S., Asst. Adjunct

I. WEINBERG, D.D.S., Clinical Asst.

H. GRAF, D.D.S., Clinical Asst.

*D. ZEISLER, D.D.S., Clinical Asst.

(Out-Patient Department)
(Daily, 2:00-4:00 P.M.)

Periodontia

LEWIS FOX, D.D.S., Adjunct

*M. S. GREENWALD, D.D.S.,

(Chief of Clinic)

Clinical Asst.

M. AARONSON, D.D.S., Asst. Adjunct

*W. H. MALES, D.D.S., Clinical Asst.

A. MARCUS, D.D.S., Asst. Adjunct

*L. D. STONE, D.D.S., Clinical Asst.

J. BERGER, D.D.S., Clinical Asst.

(Out-Patient Department)
(Mon., Wed., Fri., 9:00-11:00 A.M.)

Orthodontia

ALEXANDER SVED, D.D.S., Associate (Chief of Clinic)

*J. L. EPSTEIN, D.D.S., Clinical Asst.

S. MILLARD, D.D.S., Clinical Asst.

S. C. GARDNER, D.D.S., Clinical Asst.

S. ROSENTHAL, D.D.S., Clinical Asst.

J. H. GREEN, D.D.S., Clinical Asst.

*S. O. SALOVIN, D.D.S., Clinical Asst.

B. A. GREIPER, D.D.S., Clinical Asst.

D. W. SCHWAIID, D.D.S., Clinical Asst.

*L. P. GREIPER, D.D.S., Clinical Asst.

J. B. SELDIN, D.D.S., Clinical Asst.

J. GRUBMAN, D.D.S., Clinical Asst.

L. H. SIEGEL, D.D.S., Clinical Asst.

A. KRIEGER, D.D.S., Clinical Asst.

S. H. STEIN, D.D.S., Clinical Asst.

*J. L. LEFCOURT, D.D.S., Clinical Asst.

(Out-Patient Department)
(Tuesday, Thursday, 9:00-11:00 A.M.)

* On Leave for Military Service

§ Holds appointment in Otolaryngology

THIRTY-SEVENTH ANNUAL REPORT

GENERAL MEDICINE

ALBERT A. EPSTEIN, M.D., Physician-in-Chief
 MORRIS DINNERSTEIN, M.D., Attending
 MARTIN G. VORHAUS, M.D., Attending

T. T. FOX, M.D., Associate	*M. L. KRAMER, M.D., Associate
*N. UHR, M.D., Associate	C. R. MESSELOFF, M.D., Associate
*S. S. BERKOWITZ, M.D., Adjunct	V. deBECK, M.D., Adjunct
*E. KLEIN, M.D., Adjunct	S. H. MAY, M.D., Adjunct
*J. LOZNER, M.D., Adjunct	W. HEINEMANN, M.D., Asst. Adjunct
H. H. ROTHENDLER, M.D., Adjunct	*G. J. PEASE, M.D., Asst. Adjunct
*A. G. SELINGER, M.D., Adjunct	*I. M. SILVERMAN, M.D., Asst. Adjunct
*A. TREITMAN, M.D., Adjunct	*A. M. TUNICK, M.D., Asst. Adjunct
†A. T. CORVIN, M.D., Asst. Adjunct	*M. L. DAVIDSON, M.D., Clinical Asst.
*A. FEDER, M.D., Asst. Adjunct	J. KRONER, M.D., Clinical Asst.
*M. H. ROBBINS, M.D., Asst. Adjunct	J. LePENER, M.D., Clinical Asst.
*S. SOBER, M.D., Asst. Adjunct	
H. THALER, M.D., Asst. Adjunct	
E. B. HECHT, Clinical Asst.	
J. HOLLO, M.D., Clinical Asst.	
*J. M. KOCH, M.D., Clinical Asst.	
*A. LEON, M.D., Clinical Asst.	
*D. LITTAUER, M.D., Clinical Asst.	
*L. PALITZ, M.D., Clinical Asst.	
*I. R. TEITELBAUM, M.D., Clinical Asst.	

(Out-Patient Department)
 (Mon., Wed., Fri., 9:00-11:00 A.M.)

(Out-Patient Department)
 (Tues., Thurs., Sat., 9:00-11:00 A.M.)

Allergy

SELIAN HEBALD, M.D., Associate
 (Chief of Clinic)

**J. R. LEVINE, M.D., Asst. Adjunct
 (Out-Patient Department)
 (Monday, Thursday, 2:00-4:00 P.M.)

*J. SCHNUR, M.D., Clinical Asst.

Cardiology

HARRY GOLD, M.D., Attending

§T. T. FOX, M.D., Associate	L. ADLER, M.D., Clinical Asst.
*N. T. KWIT, M.D., Associate	H. ARENBERG, M.D., Clinical Asst.
§C. R. MESSELOFF, M.D., Associate	*§M. L. DAVIDSON, M.D., Clinical Asst.
H. L. OTTO, M.D., Associate	L. H. KLINGER, M.D., Clinical Asst.
W. MODELL, M.D., Adjunct	E. I. MARGARETTEN, M.D.,
§H. H. ROTHENDLER, M.D., Adjunct	Clinical Asst.
*§M. H. ROBBINS, M.D., Asst. Adjunct	I. MICHELSTEIN, M.D., Clinical Asst.
xW. SELIGMANN, M.D., Asst. Adjunct	

(Out-Patient Department)
 (Friday, 2:00-4:00 P.M.)

Chest Diseases

J. J. WIENER, M.D., Attending

*§G. J. PEASE, M.D., Asst. Adjunct	E. A. BASH, M.D., Clinical Asst.
M. TANNENBAUM, M.D., Asst. Adjunct	F. W. LEDERMAN, M.D., Clinical Asst.
	S. POLLACK, M.D., Clinical Asst.

(Out-Patient Department)
 (Tuesday 9:00-11:00 A.M. — Friday 9:00-11:00 A.M. Bronchograms)

*On Leave for Military Service
 †Leave of absence
 **Holds appointment in Pediatrics
 §Holds appointment in General Medicine
 xHolds appointment in Syphilology

HOSPITAL FOR JOINT DISEASES

NEURO-PSYCHIATRY

SAMUEL BROCK, M.D., Attending

CHARLES ROSENHECK, M.D., Attending

*D. I. ARBUSE, M.D., Associate

I. GOTTLIEB, M.D., Associate

W. MAYER, M.D., Adjunct

H. A. OSSERMAN, M.D., Adjunct

M. STEINBERG, M.D., Adjunct

*G. WEINSTEIN, M.D., Adjunct

W. HOCHSTETTER, M.D., Asst. Adjunct

L. A. SPIEGEL, M.D., Asst. Adjunct

R. KUTNER, M.D., Clinical Asst.

(Out-Patient Department)

(Neurology—Mon., Wed., Fri., 2:00-4:00 P.M.)

(Psychiatry—Tuesday, Thursday, 9:00-11:00 A.M.)

PEDIATRICS

GEORGE J. GINANDES, M.D., Attending

I. CLAMAN, M.D., Associate

L. ANTELL, M.D., Adjunct

*M. HORN, M.D., Adjunct

A. W. POLLAK, M.D., Adjunct

J. GLANZER, M.D., Asst. Adjunct

J. R. LEVINE, M.D., Asst. Adjunct

B. BAER, M.D., Clinical Asst.

*R. BERNHARD, M.D., Clinical Asst.

M. M. BLUM, M.D., Clinical Asst.

A. GRUENSPECHT, M.D., Clinical Asst.

*H. N. HERSHKOWITZ, M.D.,

Clinical Asst.

F. HUTT, M.D., Clinical Asst.

H. REIFENBERG, M.D., Clinical Asst.

*I. SEIDEMANN, M. D., Clinical Asst.

*J. SPANBOCK, M.D., Clinical Asst.

(Out-Patient Department)

(Mon., Wed., Fri., 2:00-4:00 P.M.)

DERMATOLOGY and SYPHILOLOGY

Dermatology

PAUL GROSS, M.D., Attending

†J. L. MORSE, M.D., Associate

J. RAAB, M.D., Associate

†L. SCHWARZSCHILD, M.D., Adjunct

*†L. DANTZIG, M.D., Asst. Adjunct

†F. L. HARRY, M.D., Clinical Asst.

†O. LANDI, M.D., Clinical Asst.

†E. REINER, M.D., Clinical Asst.

(Out-Patient Department)

(Tues., Thurs., Sat., 2:00-4:00 P.M.)

Syphilology

JOSEPH LEBENSTEIN, M.D., Attending

*A. S. HARTSTEIN, M.D., Asst. Adjunct

W. SELIGMANN, M.D., Asst. Adjunct

O. M. BERGER, M.D., Clinical Asst.

†M. HIRSCH, M.D., Clinical Asst.

*†E. KLEINMAN, M.D., Clinical Asst.

†C. M. OLLENDORFF, M.D., Clinical Asst.

(Out-Patient Department)

(Tues., Thurs., Fri., 2:00-4:00 P.M.)

PHYSICAL THERAPY

JEROME WEISS, M.D., Attending

H. J. BEHREND, M.D., Associate

E. BETTMANN, M.D., Asst. Adjunct

F. LUSTIG, M.D., Asst. Adjunct

M. A. WOLF, M.D., Asst. Adjunct

*I. BLUM, M.D., Clinical Asst.

D. LUDWIG, M.D., Clinical Asst.

E. STENGEL, M.D., Clinical Asst.

W. H. WOLFF, M.D., Clinical Asst.

(Out-Patient Department)

(Daily 9:00-11:00 A.M. — 2:00-4:00 P.M.)

*On Leave for Military Service

†Assigned to Dermatology and Syphilology

THIRTY-SEVENTH ANNUAL REPORT

RADIOLOGY

MAURICE M. POMERANZ, M.D.	ATTENDING RADIOLOGIST
*W. GERSH, M.D.	ADJUNCT RADIOLOGIST
H. GOLDBERG, M.D.	ADJUNCT RADIOLOGIST
W. H. MERRIT, M.D.	ADJUNCT RADIOLOGIST
S. E. SINBERG, M.D.	ADJUNCT RADIOLOGIST
*G. D. CANNON, M.D.	ASST. ADJUNCT RADIOLOGIST
*G. HALLEMANN, M.D.	ASSISTANT ADJUNCT RADIOLOGIST
*M. FRIEDMAN, M.D.	ADJUNCT RADIATION THERAPIST
*S. RUBENFELD, M.D.	ADJUNCT RADIATION THERAPIST

(Out-Patient Department)

(Radiology: Daily 9:00-11:00 A.M. — 2:00-4:00 P.M.)

(Superficial Radiation Therapy: Tues., Thurs., Sat., 1:00-4:00 P.M.)

(Deep Radiation Therapy: Daily (except Sunday) 1:00-4:00 P.M.)

LABORATORIES

HENRY L. JAFFE, M.D.	DIRECTOR OF LABORATORIES AND PATHOLOGIST
JOHN E. BLAIR, Ph.D.	BACTERIOLOGIST
AARON BODANSKY, Ph.D.	CHEMIST
LOUIS LICHTENSTEIN, M.D.	ASSISTANT PATHOLOGIST
CARL REICH, M.D.	HEMATOLOGIST

BLOOD TRANSFUSION

LESTER J. UNGER, M.D.	ATTENDING
JULIUS PINCUS, M.D.	ASSOCIATE
JONAS J. UNGER, M.D.	ASSOCIATE

ANESTHESIA

BORIS RAPOPORT, M.D.	ATTENDING
*M. H. ADELMAN, M.D.	ASSOCIATE

Sam Jaffe *advised*
Resident Anesthetists

BARBARA A. MacQUARRIE, R.N.	DELIA McNAMARA, R.N.
LUCY SCHMIDT, R.N.	

COUNTRY BRANCH MEDICAL STAFF

(ENTIRE ORTHOPEDIC STAFF, AND:)

EUGENE KISCH, M.D.	ASSOCIATE IN ORTHOPEDIC SURGERY
NATHANIEL BARNETT, M.D.	PEDIATRICIAN
DANIEL BLITZ, M.D.	ADJUNCT PEDIATRICIAN
*FRANK M. GREEN, M.D.	OPHTHALMOLOGIST
HANS A. HIRSCHMANN, M.D.	OTOLARYNGOLOGIST
WILLIAM B. ROSENMAN, D.D.S.	ORAL SURGEON
SIMON SHULMAN, M.D.	RADIOLOGIST

* On Leave for Military Service

HOSPITAL FOR JOINT DISEASES

THE HOUSE STAFF

ORTHOPEDIC SERVICES

<i>Residents</i>	<i>Service Began</i>	<i>Residents</i>	<i>Service Began</i>
R. O. STEIN, M.D.	Apr. 1, 1942	J. SAAL, M.D.	July 1, 1943
L. J. FOX, M.D.	July 1, 1942	K. WALDER, M.D.	July 1, 1943
E. R. LINWOOD, M.D.	Jan. 1, 1943	E. P. SALEM, M.D.	Jan. 1, 1944
W. NOBEL, M.D.	Jan. 1, 1943	S. I. FIRTEL, M.D.	Jan. 1, 1944
G. GERMANSKY, M.D.	Apr. 1, 1943		

GENERAL SERVICES

<i>Interns</i>	<i>Service Began</i>	<i>Interns</i>	<i>Service Began</i>
D. CHANSKY, M.D.	Mar. 1, 1943	J. E. GARDELL, M.D.	Jan. 1, 1944
F. A. COCUZZI, M.D.	May 1, 1943	P. M. GREENBERG, M.D.	Jan. 1, 1944
G. STEINBERG, M.D.	Oct. 19, 1943	I. MINER, M.D.	Jan. 1, 1944
I. FIXEL, M.D.	Jan. 1, 1944	A. R. SIRNA, M.D.	Jan. 1, 1944
E. FREUNDLICH, M.D.	Jan. 1, 1944	F. STARR, M.D.	Jan. 1, 1944

DENTISTRY

<i>Intern</i>	
P. MOSTOFKY, D.D.S.	Feb. 1, 1944

**HOUSE STAFF MEMBERS WHOSE SERVICE
ENDED IN 1943**

ORTHOPEDIC SERVICES

<i>Residents</i>	<i>Service Began</i>	<i>Service Ended</i>
A. HOLSTEIN, M.D.	Jan. 1, 1941	June 30, 1943
F. B. ROTH, M.D.	Jan. 1, 1941	Dec. 31, 1943
L. J. BARRON, M.D.	July 1, 1941	Dec. 31, 1943
R. H. SHERRY, M.D.	July 1, 1941	Jan. 9, 1944

GENERAL SERVICES

<i>Interns</i>	<i>Service Began</i>	<i>Service Ended</i>
M. C. GREEN, M.D.	July 1, 1941	June 30, 1943
S. H. EISENBERG, M.D.	July 1, 1942	June 30, 1943
W. GREEN, M.D.	July 1, 1942	June 30, 1943
S. L. PACHEFSKY, M.D.	July 1, 1942	June 30, 1943
R. S. POLLACK, M.D.	July 1, 1942	Dec. 31, 1943
E. P. SALEM, M.D.	July 1, 1942	Dec. 31, 1943
L. J. SCHULTZ, M.D.	July 1, 1942	June 30, 1943
A. S. EFFRON, M.D.	Oct. 1, 1942	Sept. 30, 1943
B. BAER, M.D.	Dec. 1, 1942	Aug. 31, 1943
H. G. COHEN, M.D.	April 1, 1943	Dec. 31, 1943
L. S. SAFIAN, M.D.	April 1, 1943	Dec. 31, 1943
W. BAUM, M.D.	April 1, 1943	April 14, 1943
	July 1, 1943	Dec. 31, 1943

DENTISTRY

<i>Interns</i>	<i>Service Began</i>	<i>Service Ended</i>
W. BERMAN, D.D.S., Dental Intern	July 1, 1942	Sept. 30, 1943
H. DINER, D.D.S., Dental Intern	April 1, 1943	Mar. 31, 1944

REPORT OF THE PRESIDENT OF THE MEDICAL ADVISORY BOARD For the Year 1943

A survey of the professional activities of our Hospital, the standards and volume of service rendered during the year 1943 at the very outset reveals the difficult conditions attributable to the war which affected the Hospital. The difficult problems encountered in a sense served as a severe teacher and in that way stimulated the efforts of the medical staff.

One of the outstanding problems was the maintenance of adequate and scientific service with the reduced staff of physicians, nurses, technicians, and other essential workers, many of whom are in the armed forces of our country. Those remaining at their hospital posts performed their tasks with devotion and thus made possible a highly satisfactory year's service. We are indebted to the members of the staff who are privileged to participate directly in this war and thus contribute towards victory, and to those who serve on the home front, thus insuring a continuation of hospital service to the civilian population and helping prepare the Hospital for service in the years to come after the war.

A second problem was that created by changes in the resident and intern service in all hospitals. Procurement and Assignment introduced an allocation plan which reduced the number of interns and residents in hospitals to about two-thirds of their normal number, and reduced the length of service of interns to a nine-month period, permitting, however, one-half of the allowed number of interns to continue for another nine months as junior residents, and thereafter one-half of the allowed number of junior residents to serve an additional nine months as senior residents. This plan necessitated rearrangement of the Hospital's schedule of service and required a more intense orientation program for the new interns to acquaint them with the basic principles underlying the care of the sick at our Hospital.

The Hospital continued the arrangement with the Jersey City Medical Center whereby residents of our Hospital are assigned to that institution for three month's service in orthopedic surgery and residents of that institution are assigned to our Hospital for periods of two months' service in orthopedic surgery.

The Hospital applied to the Council on Medical Education and Hospitals of the American Medical Association for the approval by that body of a residency in radiology. In the near future it is planned to make similar applications for residencies in anesthesia, physical therapy, pathology, and if possible, in general surgery and ophthalmology.

The third problem was related to rearrangement of staff schedules for Out-Patient and ward service. Since about 33 per cent of the regular medical staff is on leave of absence serving in the armed forces, those remaining willingly assumed and carried additional responsibility and gave additional time to the Hospital and the Clinic. Rearrangement of schedules and redesignation of staff members to additional tasks, we hope had not reminded anyone of the allusion that "every horse thinks his load is the heaviest."

HOSPITAL FOR JOINT DISEASES

On May 31, 1943 we suffered the loss of one of our outstanding orthopedic surgeons. Dr. Samuel A. Jahss had been associated with our Hospital from his very early days in the practice of orthopedic surgery. He made several substantial contributions to scientific medicine, and his loss is deeply felt by his colleagues. It is a source of considerable gratification to record that Dr. Jahss' son, Marvin H. Jahss, who is expected to graduate from New York University College of Medicine in September, 1944, will come to our Hospital on October 1, 1944 as an intern. The Medical Board recommended and the Board of Trustees approved the award of the Frauenthal Travel Scholarship to his son when he becomes eligible for it.

With the passing away of Dr. Jahss, the five then existing orthopedic services were reconstituted into four services—two services taking the morning hours and two services taking the afternoon hours in the Out-Patient Department; and the orthopedic ward beds were distributed among four services.

The decline in the attendance in the Out-Patient Department of the Hospital during the past year as reported by the President of the Hospital was about 17 per cent. This corresponds to similar reductions in the volume of service of most out-patient departments in New York City and other parts of the country.

The Medical Advisory Board appointed a committee to advise and guide the Women's Division in two of its important services; namely, social service and occupational therapy. This committee has been active and frequently met with the heads of these two departments and from time to time made recommendations leading to the improvement of the professional activities of these services. The professional workers of the Social Service Department are now closer to the patients, are better acquainted with the programs of medical care of staff physicians; and staff physicians, in turn, are gaining increasing knowledge of the objectives and character of Social Service and Occupational Therapy. The Hospital's Women's Division deserves great credit for the indefatigable labors of the scores of women who volunteer their services and give so much of their time and energy.

The Committee on Dietetics recommended to the Hospital's Dietary Department revision of certain diets, especially those given to out-patients. This work was especially helpful because of the rationing of certain foodstuffs.

Another change occurred with reference to the furnishing of braces and other orthopedic and surgical appliances to the Hospital's in and out-patients. Owing to the shortage of skilled labor in the Brace Department, arrangements were made with an outside manufacturer for the manufacture of such braces and appliances at a fixed schedule of rates.

The Hospital's Laboratory in its three major divisions, namely: pathology, bacteriology, and bio-chemistry, made 62,099 routine examinations, a decline of about 11 per cent as compared with the previous year. The laboratory also continued its research activities. It received a special grant of \$5,000 from the United Hospital Fund for a study on complement fixation tests with lymphogranuloma venereum and etiologic studies in virus pneumonia. The staff of the

THIRTY-SEVENTH ANNUAL REPORT

Department of Laboratories published nine papers and members of the medical staff of other services published twenty-five papers during the year.

The Blood Bank continued its normal operations keeping a reserve of blood and plasma not only for the needs of our Hospital patients, but as a supplying hospital it furnishes blood and plasma to patients in neighboring hospitals.

In the Department of Radiology 15,468 patients were examined and 29,213 plates made. This represents about a 16 per cent reduction in the number of patients examined and about a 25 per cent reduction in the number of plates made over 1942, brought about largely by a reduction in the number of patients served in the Out-Patient Department. The new deep therapy x-ray machine has been in full operation, and from October to December, a total of 1,423 deep therapy treatments were administered. The addition of the deep therapy machine completes the Department with the most modern equipment and appurtenances.

The Hospital suffered a great loss in the deaths of Dr. James Ewing, who for many years was consulting pathologist to the Hospital, and Dr. William Branower, who for some years was Anesthetist to the Hospital and during the past two years was on the Hospital's Courtesy Staff.

These, in brief, represent a few highlights of the numerous activities carried on at the Hospital during a busy year, especially made difficult by conditions created by the war, but so ably carried out by our devoted medical staff and all other professional, technical, clerical, and domestic workers of the Hospital. It is not amiss, however, to ask the question as to the future of the Hospital. We know the road it traveled since 1906, and we know its growth and development and the service it rendered during the past thirty-seven years. We are satisfied with its past record, but at the same time are alert to national and local changes and developments which influence the field of medical care in general and hospitals in particular. A progressive hospital must always be alert to these changes. It must always be progressive and it must always be ready to introduce newer and more scientific methods of service, all aiming towards the speeding and complete recovery of patients and towards making a substantial contribution to medical science and medical education.

The medical staff looks forward with confidence to the world of tomorrow and to our Hospital's place in the scheme of things. The staff stands ready to cooperate with the Board of Trustees and the Administration in the preparation of plans, be they physical, administrative, or in the field of medical care, research, and medical and nursing education, to strengthen the Hospital.

In closing, it should be added on behalf of the medical staff members of the Hospital that they desire me to express to the officers and members of the Board of Trustees, to the chairmen of the several committees, to Dr. J. J. Golub, the Director of the Hospital, and to Mr. A. Rosenberg, the Administrator, as well as to all of the department heads and other workers, their profound appreciation for encouragement and cooperation. It was the spirit of understanding and mutual assistance which made possible during the past year as it has during former years service at high standards.

Respectfully submitted,

MAURICE M. POMERANZ, M.D.,

President, Medical Advisory Board

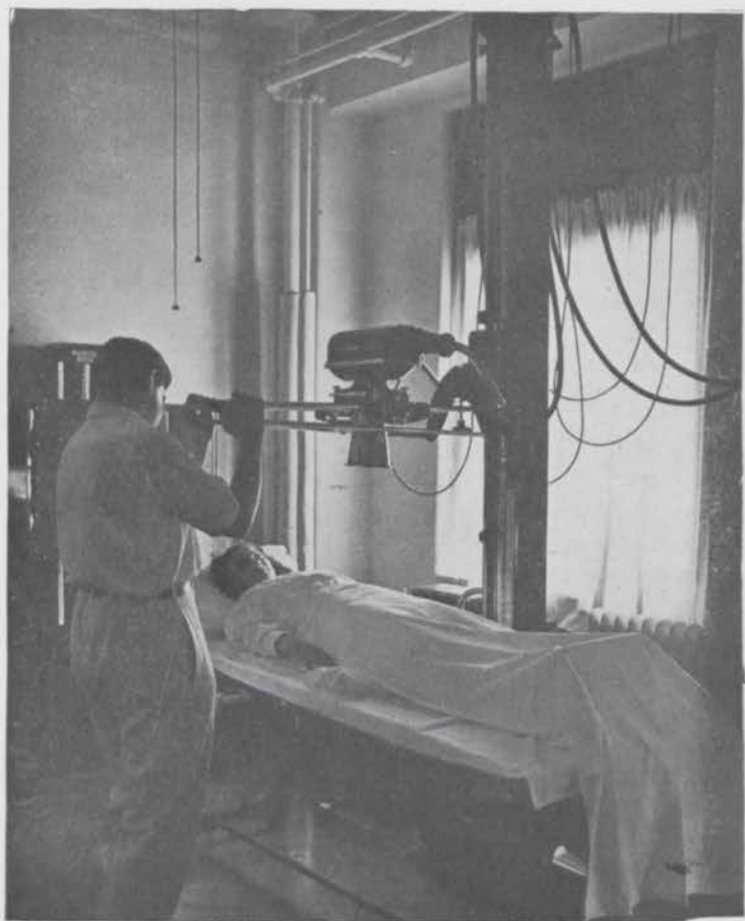

X-Ray Room.

THIRTY-SEVENTH ANNUAL REPORT

COMPARATIVE STATISTICS

	MAIN HOSPITAL	COUNTRY BRANCH	MAIN HOSPITAL	COUNTRY BRANCH
	1943	1943	1942	1942
BED CAPACITY	302	60	302	60
<i>Average Number of Patients in Hospital per day:</i>	253	53	249	52
Private Patients	20	16
Semi-private Patients	44	43
Semi-private Ward Patients	40	28
Ward Patients	149	53	162	52
<i>Maximum Number of Patients in Hospital in any one day:</i>	284	57	299	59
<i>Patients in the Hospital at the beginning of the year:</i>	220	57	204	52
Private Patients	21	20
Semi-private Patients	39	35
Semi-private Ward Patients	27	25
Ward Patients	133	57	124	52
<i>Patients Admitted to Hospital during year:</i>	5,495	36	6,067	54
Private Patients	536	425
Semi-private Patients	1,244	1,478
Semi-private Ward Patients	1,046	907
Ward Patients	2,669	36	3,257	54
<i>Number of Patients Treated during year:</i>	5,715	93	6,271	106
Private Patients	557	445
Semi-private Patients	1,283	1,513
Semi-private Ward Patients	1,073	932
Ward Patients	2,802	93	3,381	106
<i>Number of Patients Discharged during year:</i>	5,509	44	6,051	49
Private Patients	537	424
Semi-private Patients	1,244	1,474
Semi-private Ward Patients	1,041	905
Ward Patients	2,687	44	3,248	49
<i>Number of Patients at end of year:</i>	206	49	220	57
Private Patients	20	21
Semi-private Patients	39	39
Semi-private Ward Patients	32	27
Ward Patients	115	49	133	57

HOSPITAL FOR JOINT DISEASES

COMPARATIVE STATISTICS

	MAIN HOSPITAL 1943	COUNTRY BRANCH 1943	MAIN HOSPITAL 1942	COUNTRY BRANCH 1942
Total number of individual patients treated in the Hospital and Out-Patient Department during the year	27,232	93	28,749	106
Total number of in-patients treated since the foundation of the Hospital	105,303	1,000	99,808	964
<i>Hospital Days:</i>	93,052	19,464	91,370	19,909
Private Patients	7,199	5,869
Semi-private Patients	16,109	15,878
Semi-private Ward Patients	14,795	10,418
Ward Patients	54,949	19,464	59,205	19,909
Average Patient's Stay.....(days)	16.3	1,033	14.6	686
Average Private and Semi-private Patient's Stay.....(days)	13	11
Average Ward Patient's Stay.....(days)	19.6	1,033	17.5	686
<i>Deaths:</i>	150	0	113	0
Emergency Room Treatments	12,469	13,021
Surgical Operations Performed.....	4,605	5,238
Anesthetics Administered	3,611	4,114
Pharmaceuticals Compounded	90,238	88,610
Laboratory Examinations	62,098	69,283
Patients X-Rayed	15,468	148	18,022	149
Total Number of Plates, Prints and Lantern Slides Made	31,822	451	42,550	503
<i>Total Number of Meals Served to:</i>	655,328	83,518	696,375	90,038
Patients	279,156	58,392	274,110	59,727
Guests	6,225	731	2,005
Employes	324,944	24,395	387,972	28,308
Special Nurses	45,003	34,293
<i>Average Number of Meals Served Daily to:</i>	1,795	229	1,910	247
Patients	765	160	751	164
Guests	17	2	5
Employes	890	67	1,064	78
Special Nurses	123	95
<i>Cost per Meal (Provisions only)</i>	\$.207	\$.21	\$.20	\$.21

THIRTY-SEVENTH ANNUAL REPORT

COMPARATIVE STATISTICS

	MAIN HOSPITAL 1943	COUNTRY BRANCH 1943	MAIN HOSPITAL 1942	COUNTRY BRANCH 1942
<i>Maintenance:</i>				
Average Cost of Maintaining Hospital and O.P.D. one day	\$2,274.02	\$2,212.18
Average Cost of Maintaining Hospital and O.P.D. (including expenditures of Women's Division) one day	2,460.04	2,398.77
Average Cost of Maintaining Country Branch one day	\$188.07	\$197.70
Average Cost of Maintaining Hospital and O.P.D. and Country Branch (including expenditures of Women's Division) one day	2,648.11	2,596.47
Average Cost per patient per day	7.18	3.53	6.84	3.62
Average Cost per patient per day (including expenditures of Women's Division)	7.91	7.58
Average Income per patient per day (from direct service)	5.99	3.12	5.28	2.84
Average Loss per patient per day, met by funds from Federation for the Support of Jewish Philanthropic Societies, United Hospital Fund, Greater New York Fund, Trustees and Friends	\$1.92	\$.41	\$2.30	\$.78

DEPARTMENT OF PHYSICAL THERAPY

TYPE OF TREATMENT	1 9 4 3 NUMBER OF TREATMENTS		
	HOSPITAL	O.P.D.	TOTAL
Electro Therapy	5,423	46,339	51,762
Hydro Therapy	2,955	7,652	10,607
Mechano Therapy	5,869	35,082	40,951
TOTAL	14,247	89,073	103,320

HOSPITAL FOR JOINT DISEASES

COMPARATIVE STATISTICS

NATIVITY OF PATIENTS—1943

NATIVITY	MAIN HOSPITAL DISCHARGES	COUNTRY BRANCH DISCHARGES	OUT-PATIENT DEPARTMENT NEW PATIENTS
United States	3,246	37	6,331
Russia	695	786
Poland	244	2	351
Austria	211	302
Italy	183	382
Puerto Rico	161	1	614
Germany	140	1	150
Hungary	98	107
Ireland	77	141
Rumania	68	77
Great Britain	54	69
British West Indies	50	232
Canada	28	3	23
Scandinavian Countries	23	10
Czecho-Slovakia	21	38
France	18	16
Virgin Islands	15	59
Greece	15	38
South America	10	21
Turkey	9	22
Switzerland	8
Cuba	7	18
Miscellaneous	127	269
TOTAL	5,508	44	10,056

RELIGION OF PATIENTS—1943

RELIGION	MAIN HOSPITAL DISCHARGES		COUNTRY BRANCH DISCHARGES		O. P. D. NEW PATIENTS	
	NUMBER	PER CENT	NUMBER	PER CENT	NUMBER	PER CENT
Jewish	2,934	53.3	15	34.0	3,227	32.1
Catholic	1,528	27.7	13	30.0	3,777	37.6
Protestant	950	17.3	16	36.0	2,637	26.2
Greek Orthodox	51	.9	71	.7
Miscellaneous	45	.8	344	3.4
TOTAL	5,508	100.0	44	100.0	10,056	100.0

THIRTY-SEVENTH ANNUAL REPORT

COMPARATIVE STATISTICS

DEPARTMENT OF LABORATORIES

Year	Laboratory Statistics (1929-1943)		Examinations
	Examinations	Year	
1929	24,410	1936	53,516
1930	27,421	1937	56,167
1931	31,709	1938	59,414
1932	32,480	1939	71,021
1933	36,674	1940	89,722
1934	43,496	1941	79,437
1935	47,266	1942	69,329
		1943	62,099

Analysis of Laboratory Examinations—1943

EXAMINATIONS	HOSPITAL	O.P.D.	TOTAL
PATHOLOGY:			
Surgical Specimens	1,806	64	1,870
Autopsies	45		45
CLINICAL PATHOLOGY:			
Examinations	26,294	10,556	36,850
BACTERIOLOGY:			
Examinations	8,857	6,037	14,894
CHEMISTRY:			
Examinations	6,534	1,906	8,440
TOTAL EXAMINATIONS	43,536	18,563	62,099

BLOOD BANK STATISTICS

Transfusions Given During 1943

TYPE OF TRANSFUSION:	NUMBER	PER CENT
Blood	637	80
Plasma	162	20
Total	799	100%

Analysis of Transfusions

STATUS OF PATIENTS:	NUMBER	PER CENT
Private Patients	86	10.7
Semi-Private Patients	167	20.9
Ward Patients	341	42.9
To Other Hospitals	205	25.5
Total	799	100%

HOSPITAL FOR JOINT DISEASES

COMPARATIVE STATISTICS

DEPARTMENT OF RADIOLOGY

	1943			1942		
	HOSP.	O.P.D.	TOTAL	HOSP.	O.P.D.	TOTAL
<i>Total Number of Patients Examined</i>	5,403	10,065	15,468	6,132	11,890	18,022
X-rayed	4,500	8,770	13,270	5,175	10,750	15,925
Fluoroscoped	171	100	271	281		281
Treated (X-ray Therapy)	309	1,114	1,423		1,028	1,028
Photographed	423	81	504	676	112	788
<i>Total Number of Plates Made</i>	10,525	18,688	29,213	14,681	24,024	38,705
Medical & Surgical Plates	9,321	12,299	21,620	12,918	14,835	27,753
Dental Plates	219	6,258	6,477	228	8,962	9,190
Plain Photo Plates	985	131	1,116	1,535	227	1,762
<i>Total Number of Prints Made</i>	2,087	130	2,217	2,980	208	3,188
From Photographs	557	130	687	1,153	208	1,361
From X-Rays and Photographs (private)	1,530		1,530	1,827		1,827
<i>Total Number of Lantern Slides Made</i>	392		392	657		657
Movie Film			250 ft. 15mm 185 ft. 35mm			

ANALYSIS OF PATIENTS
X-RAYED, FLUOROSCOPED, TREATED AND PHOTOGRAPHED

	1943	1942	1941
Hospital Private Patients	286	258	302
Hospital Semi-private Patients	498	584	539
Hospital Semi-private Ward Patients	835	848	986
Hospital Ward Patients	3,052	3,766	4,016
Hospital Therapy Patients	309		
Out-Patient Department (Patients X-rayed treated and Fluoroscoped)	9,984	11,778	12,011
Hospital and O.P.D. Patients Photographed	504	788	961
TOTAL	15,468	18,022	18,815

BRACE DEPARTMENT STATISTICS

	Made in Brace Department				Made by Outside Manufacturer			Total Made by Brace Department and Outside Manufacturer			
	Private	Hospital	O.P.D.	Total	Hospital	O.P.D.	Total	Private	Hospital	O.P.D.	Total
TOTAL ITEMS MADE FOR PATIENTS (Braces, Supports, Supplies, Repairs, and Miscellaneous)	262	4,379	1,478	6,119	31	416	447	262	4,410	1,895	6,567
<i>Total Income Producing Work for Patients</i>	254	180	608	1,042	31	416	447	254	213	1,025	1,490
Foot Plates (Pairs)	16	1	38	55	1	380	381	16	2	419	437
Ankle Braces	1	3	3	7	1	1	1	1	4	3	8
Knee Braces	2	9	10	21	1	1	2	2	10	11	23
Calf and Thigh Braces	2	21	24	47	10	10	20	2	31	34	67
Spinal Braces	3	13	24	40	8	9	17	3	21	33	57
Shoulder and Arm Braces	4	1	7	12	3	5	8	4	4	12	20
Neck Braces	4	8	2	14				4	8	2	14
Celluloid Corsets	3	1		4		3	3	3	1	3	7
Plaster Corsets, Shells, etc.	5	35	19	59				5	35	19	59
Sacro-Iliac Belts	9	9	33	51				9	9	33	51
Abdominal Belts	2	1	11	14				2	1	11	14
Trusses	1		2	3	4	6	10	1	4	8	13
Elastic Stockings	5		16	21				5		16	21
Miscellaneous Supports	187	67	67	321	2		2	187	69	67	323
Repairs and Attachments to Braces and Supports	10	11	352	373	1	2	3	10	12	354	376
<i>Total Non-Income Producing Work for Patients</i>	5	13	381	399							
Braces and Supports											
Repairs to Braces and Supports	5	9	358	372							
New Supplies and Attachments		4	23	27							
Repairs of Supplies and Attachments											
TOTAL HOSPITAL SUPPLY (Equipment, Supplies, Repairs, etc.)	3	4,186	489	4,678							
New Equipment and Supplies	3	923	11	937							
Repairs to Equipment and Supplies		667	318	985							
Repairs of Instruments		2,445	160	2,605							
New Instruments		151		151							

HOSPITAL FOR JOINT DISEASES

COMPARATIVE STATISTICS

OUT-PATIENT DEPARTMENT
COMPARATIVE ANALYSIS OF INCOME, EXPENDITURES
and STATISTICS FOR THREE YEARS

	1943	1942	1941
Total Payroll	\$116,063.42	\$140,232.49	\$135,214.76
Actual Payroll	70,905.84	82,302.97	79,827.30
Pro-rated Hospital Payroll charged to Out-Patient Dept.	45,157.58	57,929.52	55,387.46
Cost of Supplies, Repairs, Etc.	45,832.62	42,626.50	48,809.30
Total Expenditures	161,896.04	182,858.99	184,024.06
Total Income from Patients	96,862.55	89,329.32	80,276.77
Total Loss	65,033.49	93,529.67	103,747.29
Average Income per day	331.72	303.84	273.05
Average Income per visit62	.50	.40
Average Cost per visit	1.04	1.02	.91
Average Loss per visit42	.52	.51
Total Number of Clinic Days	292	294	294
Total Number of Individual Patients Treated During Year	21,517	22,478	25,390
Total Number of Visits	147,325	177,737	202,925
First visits	10,056	10,354	11,706
Subsequent visits	137,269	167,383	191,219
Total Visits Including Inter- Departmental Visits	156,081	186,117	210,798
Average Visits (Including Inter- Departmental Visits) per Day	535	633	717
Total Number of Visits Since Foundation of the Hospital	4,860,034	4,712,709	4,534,972
First visits	484,027	473,971	463,617
Subsequent visits	4,376,007	4,238,738	4,071,355
Number of Persons Employed	54	56	77

OUT-PATIENT DEPARTMENT
STATISTICAL AND FINANCIAL REPORT FOR THE YEAR 1943

GENERAL DEPARTMENTS	COUNT OF VISITS BY DEPARTMENTS							FREE VISITS			Receipts from Visits to Departments	NUMBER OF PATIENTS REFERRED TO HOSPITAL			
	MORNING		AFTERNOON		TOTAL VISITS			New	Old	Total		Accepted	Rejected	Pending	Total
	New	Old	New	Old	New	Old	Total								
Orthopedic Surgery	504	10,497	4,017	13,711	6,621	24,208	30,829	812	8,484	9,296	\$10,371.70	1,132	23	81	1,236
Varicose Veins	212	5,519	—	—	212	5,519	5,731	13	1,126	1,139	3,176.95	136	—	5	141
General Surgery	—	55	839	4,150	839	4,205	5,044	248	2,315	2,563	1,171.70	337	24	4	365
Urology	—	—	62	1,563	62	1,563	1,625	12	846	858	395.85	50	3	1	54
Gynecology	88	2,313	—	—	88	2,313	2,401	26	1,433	1,459	433.90	113	7	1	121
Proctology	28	572	—	—	28	572	600	2	281	283	146.20	34	—	2	36
Ophthalmology	—	—	165	2,859	165	2,859	3,024	72	1,936	2,008	451.80	49	—	1	50
Otolaryngology	244	2,985	—	—	244	2,985	3,229	10	1,927	2,027	529.60	180	4	—	184
Dentistry	20	2,263	398	3,063	418	5,326	5,744	146	3,824	3,970	2,869.05	8	1	—	9
General Medicine	432	12,804	—	—	432	12,804	13,236	190	8,921	9,111	1,892.65	243	27	4	274
Cardiology	—	—	19	1,889	19	1,889	1,908	10	1,377	1,387	253.00	19	3	—	22
Allergy	—	—	14	1,665	14	1,665	1,679	7	1,111	1,118	230.65	—	—	—	—
Neuro-Psychiatry	—	—	20	1,924	20	1,924	1,944	3	1,163	1,166	357.20	13	2	1	16
Pediatrics	2	5	472	2,749	474	2,754	3,228	242	1,825	2,067	503.80	115	14	1	130
Dermatology	—	—	386	3,579	386	3,509	3,895	111	1,892	2,003	881.65	6	10	—	16
Syphilology	—	—	19	4,642	19	4,642	4,661	14	3,122	3,136	871.95	—	2	—	2
Physical Therapy	—	24,439	—	26,559	—	50,998	50,998	—	21,088	21,088	24,693.20	—	—	—	—
Physical Culture	—	2,226	—	3,495	—	5,721	5,721	—	1,459	1,459	2,004.90	—	—	—	—
X-Ray Therapy	—	724	—	509	—	1,233	1,233	—	595	595	579.85	—	—	—	—
Plastic Surgery	—	—	9	139	9	139	148	2	39	41	51.50	13	—	—	13
Chest	6	441	—	—	6	441	447	3	313	316	54.00	1	—	—	1
GRAND TOTAL	3,636	64,843	6,420	72,426	10,056	137,269	147,325	2,012	65,007	67,019	\$51,850.50	2,449	120	101	2,676

OUT-PATIENT DEPARTMENT
STATISTICAL AND FINANCIAL REPORT FOR THE YEAR 1943—(Continued)

SPECIAL FEE DEPARTMENTS	NUMBER OF ITEMS AND RECEIPTS FROM SPECIAL DEPARTMENTS							INTERDEPARTMENTAL STATISTICS
	FULL PAYING		PART PAYING		FREE	TOTAL		
	No.	\$	No.	\$	No.	No.	\$	
Prescriptions	16,593	\$12,547.88	27	\$ 2.15	31,603	48,218	\$12,550.03	
Laboratory	4,797	3,472.20	50	19.25	6,481	11,328	3,491.45	New _____ 21,078
X-Ray	3,243	14,937.25	1,160	2,870.65	3,481	7,884	17,807.90	Old _____ 135,003
Braces	850	7,392.51	375	1,978.75	45	1,270	9,371.26	Total _____ 156,081
Basal Metabolism	123	112.50	—	—	147	270	112.50	
Electrocardiography	184	175.25	1	—	339	524	175.25	
Anesthesia	—	—	1	—	—	1	—	No. of Clinic Days _____ 292
Miscellaneous	585	544.46	7	—	98	690	544.46	
Lost Cards	210	20.70	—	—	3	213	20.70	
Compensation	31	938.50	—	—	—	31	938.50	
GRAND TOTAL	26,616	\$40,141.25	1,616	\$4,870.80	42,197	70,429	\$45,012.05	

COMPARATIVE STATISTICS

FREE VISITS MADE TO THE OUT-PATIENT DEPARTMENT
1943 and 1942

DEPARTMENTS	1943			1942		
	Total Visits	Free Visits	Per Cent of Free Visits of Total Visits	Total Visits	Free Visits	Per Cent of Free Visits of Total Visits
Orthopedic Surgery	30,829	9,296	30.1	34,268	14,227	41.5
Varicose Veins	5,731	1,139	19.9	6,032	1,730	28.6
General Surgery	5,044	2,563	50.8	6,498	4,367	67.2
Urology	1,624	858	52.8	2,292	1,566	68.3
Gynecology	2,401	1,459	60.8	3,685	2,565	69.6
Proctology	600	283	47.2	1,564	1,164	74.4
Ophthalmology	3,024	2,008	66.4	3,239	2,441	75.3
Otolaryngology	3,229	2,027	62.8	5,296	4,031	76.1
Plastic Surgery	148	41	27.7	102	52	50.9
Dentistry	5,744	3,970	69.1	8,526	6,460	75.7
General Medicine	13,236	9,111	68.8	17,319	13,550	78.2
Cardiology	1,908	1,317	69.0	2,460	1,906	77.4
Chest Diseases	447	316	70.7	208	174	83.6
Allergy	1,679	1,117	66.5	2,295	1,813	78.9
Neuro-Psychiatry	1,944	1,166	60.0	2,677	1,859	69.4
Pediatrics	3,228	2,067	64.1	5,346	4,221	78.9
Dermatology	3,895	2,003	51.4	4,771	3,187	66.7
Syphilology	4,661	3,136	67.3	6,609	5,035	76.2
Physical Therapy	50,999	21,088	41.3	55,638	30,449	54.7
Physical Culture	5,721	1,459	25.5	7,884	3,504	44.4
X-Ray Therapy	1,233	595	48.2	1,028	552	53.6
TOTAL	147,325	67,019	45.5	177,737	104,852	58.9



Dedicated Building

LEO L. DOBLIN MEMORIAL
OUT-PATIENT BUILDING

Dedicated by the Board of Trustees in Grateful Recognition of His Generosity
and Devotion to the Hospital for Joint Diseases
1938

Dedicated Building



ENTRANCE TO PROFESSIONAL SERVICE BUILDING
DEDICATED IN LOVING MEMORY OF
MELANIE FAITH POLACHEK COURNAUD



INTERIOR OF MELANIE FAITH POLACHEK COURNAND MEMORIAL
(Professional Service Building)

Dedicated Departments

The Hydrotherapy Department

THE GIFT OF

HENRY KAUFMANN

Radiology Department

DEDICATED IN LOVING MEMORY OF MY PARENTS

MAX AND ROSETTE SCHWARZHAUPT

By Emil Schwarzhaupt

1941

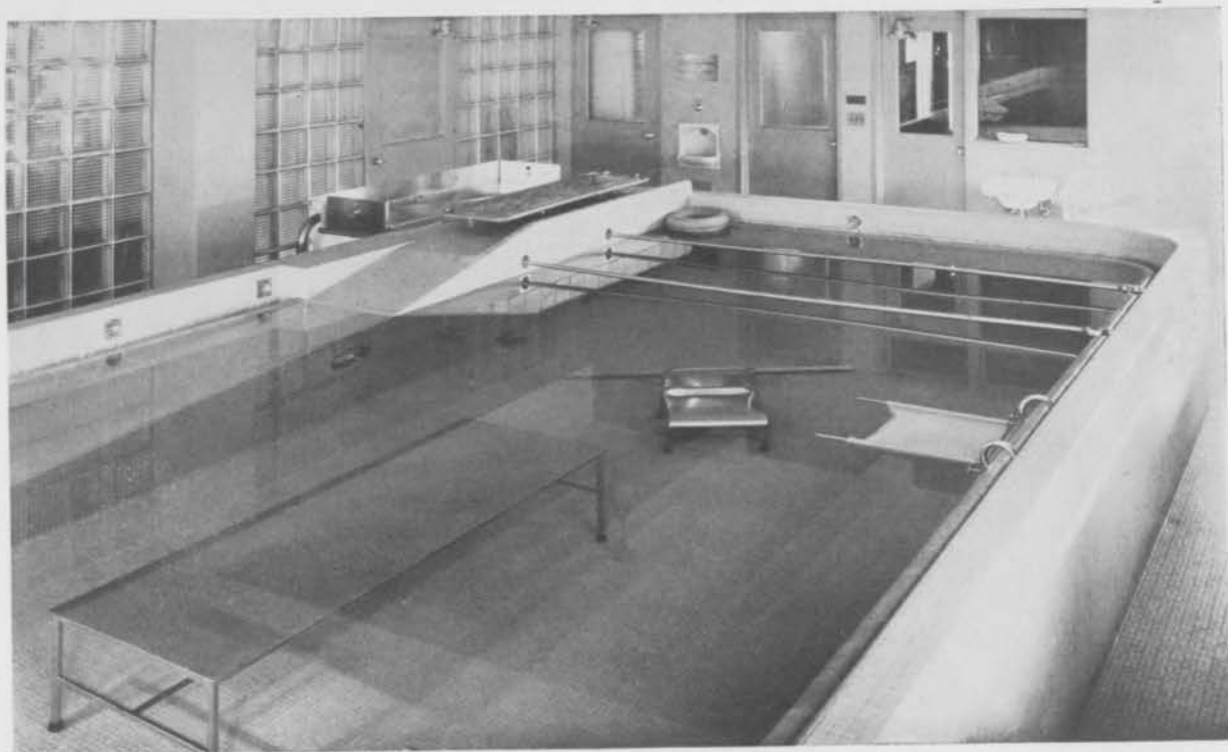

THERAPEUTIC POOL
OUT-PATIENT BUILDING

Dedicated Departments

Occupational Therapy Department

DEDICATED BY

SAMUEL H. LEVY

AND

ESTELLE F. LEVY

(Chairman 1924-1941)

Pathology Laboratory

DEDICATED TO THE MEMORY OF

LEO L. DOBLIN

1941

Physical Therapy Department

DEDICATED TO THE MEMORY OF

LESTER HOFHEIMER

1941



OCCUPATIONAL THERAPY



OCCUPATIONAL THERAPY

Dedicated Departments

The Chapel

DEDICATED TO THE MEMORY OF

HENRY W. FRAUENTHAL

Room at Country Branch

ENDOWED BY

ABRAHAM L. AND ELSIE HIRSH

GENEROUS BENEFACTORS

1936

Dedicated Wards

The Frederick Brown Ward

DEDICATED BY
THE BOARD OF DIRECTORS
ON THE OCCASION OF HIS SIXTIETH BIRTHDAY

APRIL 29, 1930

IN APPRECIATION OF
HIS HUMANITARIAN SERVICE
FOR THE RELIEF OF THE SICK

The Louis F. Rothschild Ward

DEDICATED BY
THE BOARD OF TRUSTEES
ON THE OCCASION OF HIS SEVENTIETH BIRTHDAY

SEPTEMBER 4, 1939

IN APPRECIATION OF
HIS LONG SERVICES AS TREASURER
OF THE HOSPITAL
AND OF HIS DEVOTION AND SERVICE TO THE SICK

Dedicated Wards

The Hayman Ward

IN MEMORY OF

AL HAYMAN AND MINNIE HAYMAN

IN GRATEFUL RECOGNITION OF THEIR

MUNIFICENT BEQUEST TO THIS HOSPITAL, 1930

The Charles Kaye Ward

DEDICATED BY THE BOARD OF DIRECTORS

IN GRATEFUL RECOGNITION OF HIS BENEFACTIONS AND

DEVOTION TO THE HOSPITAL FOR JOINT DISEASES

OCTOBER 14, 1865

DECEMBER 22, 1929

Endowed Beds

THE MARKS ARNHEIM BED

IN LOVING MEMORY OF
SAMUEL BAUMANN
BY HENRIETTA BAUMANN

IN LOVING MEMORY OF
OUR PARENTS
SAMUEL AND ANNIE BERNSTEIN

WILLIAM BLAU BED
IN MEMORY OF HIS PARENTS
FRANK AND ROSE BLAU
1942

IN HONOR OF
LYMAN G. AND
HATTIE BLOOMINGDALE

THE PERLA A. AND WALTER M. BRICKNER BED

IN LOVING MEMORY OF
THEIR BENEFACTIONS, 1934

IN MEMORY OF
HELENE BROCK
DONATED BY FRIEDA SCHIFF WARBURG

IN LOVING MEMORY OF
TESSIE M. BUSCHHOFF

IN COMMEMORATION
FIFTIETH ANNIVERSARY
CENTENNIAL LODGE No. 763
F. AND A. M. 1876-1926

THE CHILDREN'S BIRTHDAY BED
"Blessed is he who helpeth the
little ones. He shall have peace
in his day."

"He who helps a child helps
humanity."
ESTABLISHED BY 600 CHILDREN

ENDOWED BY
MR. AND MRS. LOUIS DAVIS

IN MEMORY OF
IDA DOBLIN
ENDOWED BY LEO L. DOBLIN

IN COMMEMORATION OF THE
FIFTIETH ANNIVERSARY OF
MR. LEO L. DOBLIN
By His Friends

IN LOVING MEMORY OF
BEATRICE DURLACHER

ENDOWED BY
THE N. Y. LODGE No. 1
B. P. O. ELKS

IN MEMORY OF
FELIX F. FEIST

IN LOVING MEMORY OF MY FATHER
SAMUEL FRAUENTHAL
HENRY W. FRAUENTHAL, M.D.

IN LOVING MEMORY OF MY MOTHER
HENRIETTA FRAUENTHAL
HENRY W. FRAUENTHAL, M.D.

IN LOVING MEMORY OF
EDWARD FRIEDMAN
BY HIS DEVOTED WIFE TILLIE
JUNE 21, 1936

IN MEMORY OF
SOLOMON FRIEDMAN AND
AMELIA G. FRIEDMAN

IN MEMORY OF
FLORA FURMAN
ENDOWED BY HER DAUGHTER
MRS. ABRAHAM J. RONGY

IN LOVING MEMORY OF
BESSIE GATTLE

Endowed Beds

EDWARD S. GARLAND AND
LILLIAN B. GARLAND
IN MEMORY OF THEIR BELOVED SON
LOUIS B. G. GARLAND

IN LOVING GRATITUDE BY
JOHN AND GERTRUDE GLASS

ENDOWED BY
MRS. H. P. GOLDSCHMIDT

IN LOVING MEMORY OF MY
BELOVED MOTHER
THERESA W. GOLDSMITH
BY MRS. JEROME C. ADLER, 1926

IN LOVING MEMORY OF
TILLIE GOLDSMITH
1919

IN MEMORY OF
AMY GOLDSTONE

LIFE BED DONATED BY
MORRIS AND BLANCHE GOLDZIER

ENDOWED BY
JOSEPH L. GRAF

IN LOVING MEMORY OF
SUSAN GREENWALD
1937

IN MEMORY OF
ESTHER, JACOB AND
EDWARD GRIFENHAGEN

IN LOVING MEMORY OF
DAVID HAAS
BY MARTHA HAAS STEINBERG, 1934

DONATED BY THE HAPPY HELPERS
LEAGUE OF GRACE AGUILAR No. 20
U. O. T. S.

IN LOVING MEMORY OF
NATALIE HEINSHEIMER
BY CLARA H. FRAUENTHAL

IN LOVING MEMORY OF
NATALIE HEINSHEIMER
BY ALFRED M. HEINSHEIMER

PERPETUAL BED
IN LOVING MEMORY OF
NATALIE HEINSHEIMER

IN LOVING MEMORY OF
DAVID HEINSHEIMER
BY ALFRED M. HEINSHEIMER

IN MEMORY OF
LOUIS A. HEINSHEIMER
ENDOWED BY
MRS. CLARA FRAUENTHAL

IN MEMORY OF
FANNY HENNING
DEDICATED IN PERPETUITY, 1933

IN GRATEFUL REMEMBRANCE OF
HANNAH HEYMAN
A FRIEND AND BENEFACTOR

IN GRATEFUL MEMORY OF
HANNAH HEYMAN
1849-1923

IN LOVING MEMORY OF
ELIZABETH HOFFMAN
1911

Endowed Beds

DEDICATED TO THE MEMORY OF
NATHAN AND LENA HOFHEIMER
BY THE NATHAN HOFHEIMER
FOUNDATION, 1923

GERALDINE JACKSON

NATALIE ROSE JACKSON

IN MEMORY OF
RICHARD L. JASKOW

IN LOVING MEMORY OF MY MOTHER
JANE S. JOHNSON
BY MRS. N. H. BACHMANN

ENDOWED BY
THE JUNIOR LEAGUE
OF THE
HOSPITAL FOR JOINT DISEASES

PERPETUAL BED
ENDOWED IN LOVING MEMORY OF
LEOPOLD KATZENSTEIN

FROM BERNARD KLINGENSTEIN
IN LOVING MEMORY OF HIS
GRANDPARENTS, BERNARD
AND LILLIE KLINGENSTEIN

IN MEMORY OF
SOL H. KOHN
BY LILLIE V. KOHN

PERPETUAL BED
BY THE LADIES AUXILIARY OF THE
HOSPITAL, 1909

IN APPRECIATION OF THE YOUNG
LADIES' AND GENTLEMEN'S LEAGUE
OF THE HOSPITAL

ENDOWED BY
ARTHUR LEHMAN

IN LOVING MEMORY OF
JACOB LEITNER, 1869-1933

IN MEMORY OF
MOSES LEVINE

IN MEMORY OF
DR. DAVID H. LEVY
IN APPRECIATION OF HIS DEVOTED
SERVICES TO THIS HOSPITAL, 1908-1922

IN MEMORY OF OUR BELOVED MOTHER
HENRIETTA LIPPMAN

IN MEMORY OF
MARCUS LOEW

IN MEMORY OF
NATHILDE LOEWENTHAL

IN LOVING MEMORY OF
SYDNEY H. MARCH

BETTY LEE MARCH

LEONOR MARYE MAYER
WIFE OF M. J. FINKELSTEIN

ENDOWED BY
OSCAR DE LIMA MAYER

IN MEMORY OF OUR BELOVED PARENTS
LEOPOLD AND CAROLYN MAYERS

IN MEMORY OF
EVA METZGER
ENDOWED BY LEO T. DOBLIN

Endowed Beds

IN LOVING MEMORY OF
MY FATHER
MORITZ MEYER
BY IDA MEYER, 1939

IN LOVING MEMORY OF
MY MOTHER
THERESA MEYER
BY IDA MEYER, 1939

IN MEMORY OF
MY MOTHER
HANNAH MINSKOFF

IN LOVING MEMORY OF
LOUIS MOSKOWITZ

IN LOVING MEMORY OF
BELLE TOBA NIERENBERG

IN MEMORY OF
ABRAHAM LINCOLN NORTH
AND
ISABELLE A. NORTH
1943

ENDOWED BY
PARNASSUS CLUB

MAX PINCUS MEMORIAL, 1894-1911
IN LOVING MEMORY
BY MARTHA PINCUS
A FRIEND AND BENEFACTOR

ENDOWED BY
PROGRESS CLUB

MEMORIAL TO
DR. HARRY RODMAN

IN LOVING MEMORY OF
MORRIS AND FRANCES
ROSENBAUM

IN LOVING MEMORY OF
MADELAINE H. ROSENTHAL
1937

ENDOWED BY
BOYS' WORK COMMITTEE OF THE
ROTARY CLUB OF NEW YORK

MEMORIAL BED
ENDOWED BY THE
ROTARY CLUB OF NEW YORK CITY

ROTARY CLUB OF
NEW YORK CITY

IN LOVING MEMORY OF
AMANDA ROTHSCHILD

IN MEMORY OF
JOSEPH RUNSHEIM
FRIEND AND BENEFACTOR, 1934

IN LOVING MEMORY OF
SARA AND MARK H. SCHAUL

IN MEMORY OF
JACOB P. SOLOMON
FOUNDER OF TRUE CRAFTSMAN
LODGE No. 651, F. & A. M.

DONATED BY
A. F. STONE
IN MEMORY OF MY SISTER

IN MEMORY OF HORTENSE TRIEST
AND HER SON HUNTINGTON TRIEST
BELOVED WIFE AND SON OF
JULIUS S. TRIEST

IN LOVING MEMORY OF
MAX AND GERTRUDE WEIL

IN LOVING MEMORY OF
MRS. LEO WORMSER

Door Memorial

DEDICATED BY
THE BOARD OF DIRECTORS
IN MEMORY OF
SAMUEL L. FEIBER
1867-1933

Window Memorials

TO OUR BELOVED PARENTS
ISAAC AND IDA WILNER
IN LOVING MEMORY

IN LOVING MEMORY OF
OUR PARENTS
BY
SAMUEL L. AND CLAIRE FEIBER

In Memory of

HATTIE N. KATZENSTEIN

Vice-Chairman of Women's Division
Chairman of Supply Committee 1928-1943

Died May 24, 1943

DR. SAMUEL A. JAHSS

Attending Orthopedic Surgeon
On Staff 1914-1943

Died May 31, 1943

DR. JESSE G. M. BULLOWA

Courtesy Staff 1926-1943

Died November 9, 1943

LEO H. OPPENHEIMER

Member of the Board 1932-1942

Died February 29, 1944

LEO MOUBER

Hospital Barber
1924-1944

Died January 28, 1944

TRUSTEES OF THE HOSPITAL SINCE ITS FOUNDATION

Arnheim, Samuel W.	1913-1916	Koehler, Mrs. Edwin H.	1940-
Arnstein, Alexander M.	1940-	Koshland, Joseph	1919-1940
Arnstein, Samuel	1913-1942	Kraus, George J.	1908-1911
Bach, Frederick F.	1936-	Lazrus, Oscar M.	1942-
Bachmann, Norbert H.	1933-	Levison, Benno	1919-1930
Bass, Jacob	1922-1938	Levy, Samuel H.	1915-1927
Baum, Lemuel	1906-1907	Lindner, Walter	1914-1920
Belais, David	1908-1914	Loeb, Louis M.	1938-
Bernheimer, George	1914-1915	Loeb, Willard E.	1930-
Bernstein, David	1913-1916	Loew, David L.	1930-1937
(Re-elected)	1929-	Lowenthal, Bernard	1913-1915
Blau, William	1923-1941	Long, Harry	1906-1913
Blun, Louis	1906-1907	Lustberg, Morris	1930-
Brauer, Martin	1920-1921	Lyons, Hon. John J.	1921-1922
Brown, Frederick	1923-	Mack, Fred C.	1909-1911
Brown, Mrs. Frederick	1936-	March, Sydney H.	1919-1921
Buschhoff, Emil	1919-1924	Marks, Leo J.	1920-1923
Cohen, Lawrence B.	1930-1941	Mayer, Charles	1943-
Cohen, William W.	1932-1940	Mayer, Judge Julius M.	1912-1921
Colin, Ralph F.	1943-	Meyer, Joseph E.	1906-1930
Cowan, Judge John F.	1916-1919	Meyer, Oscar J.	1906-1909
Dazian, Henry	1935-1937	Oppenheimer, Harry C.	1930-
Doblin, Leo L.	1914-1927	Oppenheimer, Leo H.	1932-1942
Eckstein, Alfred	1916-1918	Oppenheimer, Leo	1930-1932
Ehrenberg, Sidney P.	1915-1922	Ottinger, Albert	1930-1935
Englander, Max	1919-	Plaut, Herman	1906-1913
Erdman, Albert	1906-1909	Plaut, Mrs. Herman	1936-
Erstein, Moise L.	1920-1921	Polachek, John	1938-
Feiber, Samuel L.	1913-1933	Prince, Adolf	1910-1914
Feldenheimer, Louis	1908-1910	Raiss, John	1939-
Fleischer, Nathan	1919-1920	Riglander, Jacob W.	1906-1913
Frank, Samuel	1934-1937	Rosenbaum, Herman	1908-1912
Frauenthal, H. W., M.D.	1906-1927	Rosenthal, Harris L.	1919-1937
Frauenthal, H. C., Jr.	1941-	Rosenthal, I. A.	1908-1913
Friedman, Leopold	1935-	Rosner, Oscar S.	1935-
Gattle, Emanuel M.	1906-1917	Rossin, Edgar L.	1931-
Ginsberg, Jacob	1926-1929	Rothschild, Louis F.	1906-
Goldman, J. J.	1922-1923	Rothschild, Maurice	1906-1916
Goldsmith, Lawrence L.	1936-	Saxe, Martin	1910-1915
Hahn, Simon	1913-1914	Schlesinger, George	1906-1908
Harris, Charles H.	1908-1918	Schloss, Frederick H.	1930-
Haskel, Merwin R.	1942-	Schutz, William A.	1928-
Haupt, Ira	1930-1931	Schwartz, Max M.	1908-1915
Heinsheimer, Alfred M.	1925-1929	Simon, Franklin	1913-1934
Herzog, Paul M.	1906-1926	Spellman, Howard H.	1939-1941
Isaacs, Irving H.	1922-1942	Stein, Alfred W.	1927-1931
Jackson, E. A.	1918-1923	Steindler, Edward	1908-1911
Jacobi, Harold	1934-1938	Stern, B. Albert	1941-
Jacobi, Sanford	1934-1938	Stern, Edward A.	1906-1908
Jacobson, Benjamin	1930-1931	Stone, Adolph F.	1929-1931
Kahn, Albert L.	1909-1912	Straus, Charles B.	1941-
Kamber, Robert	1908-1912	Straus, Lewis	1908-1936
Katz, Ernest	1943-	Tyler, George C.	1911-1914
Katzenstein, Martin L.	1943-	Veit, Gustave	1930-
Kaufman, Alfonse G.	1908-1912	Vorhaus, Louis J.	1914-
Kaufmann, Frederick W.	1925-1927	Weill, Emanuel	1921-
Kaufmann, Henry	1938-	Weill, Isaac	1920-1939
Kaye, Charles	1911-1929	Weill, Louis J.	1913-1914
Kelly, Richard B.	1913-1919	Willbeim, William	1932-1941
Kempner, Alan H.	1932-	Wilner, Ellis H.	1934-
Kepler, Tobias A.	1912-1917	Wilner, Max	1919-
Klein, Joseph J.	1924-1941	Zucker, Samuel	1915-1916

THIRTY-SEVENTH ANNUAL REPORT

WOMEN'S DIVISION

OFFICERS and EXECUTIVE COMMITTEE

- | | |
|--|---|
| MRS. EDWIN H. KOEHLER
<i>Chairman</i> | MRS. FREDERICK BROWN
MRS. HERMAN PLAUT
<i>Honorary Chairmen</i> |
| MRS. S. H. LEVY, <i>Vice-Chairman</i> | |
| MRS. S. L. ROTHSCHILD, <i>Vice-Chairman</i> | |
| MRS. EDGAR L. ROSSIN, <i>Treasurer</i> | |
| MRS. D. ALBERT STERN
<i>Associate Treasurer</i> | |
| MRS. S. CLARENCE STUART, <i>Secretary</i> | |
| MRS. A. J. BELLER,
<i>Advisory Chairman, Social Service</i> | MRS. JACK R. MANN,
<i>Chairman, Diversional Therapy</i> |
| MISS ROSALIND FRIED,
<i>Chairman, Social Service</i> | MRS. MILTON STEINER,
<i>Chairman, Occupational Therapy</i> |
| MRS. NORMAN LASKEY
<i>Chairman, Supply Committee</i> | MRS. CHARLES SMOLIAN,
MRS. A. E. ALEXANDER,
<i>Co-Chairmen, Volunteer Aides</i> |
| MRS. LEOPOLD FRIEDMAN,
<i>Chairman, Library Committee</i> | MRS. FREDERICK H. SCHLOSS,
<i>Chairman, Country Branch Comm.</i> |
| MRS. ROLAND I. GRAUSMAN | MRS. JAMES W. SMITH |

STANDING COMMITTEES

Social Service

- | | |
|---|---------------------------|
| MRS. A. J. BELLER, <i>Advisory Chairman</i> | |
| MISS ROSALIND FRIED, <i>Chairman</i> | |
| MRS. I. M. COHEN | MRS. HENRY CLAY GREENBERG |
| MRS. BENJAMIN GINIGER | MRS. EDGAR L. ROSSIN |
| MRS. ROLAND I. GRAUSMAN | MRS. JAMES W. SMITH |

Supply Committee

- | | |
|---|---|
| MRS. NORMAN LASKEY, <i>Chairman</i> | |
| <i>Production Unit</i> | <i>Surgical Dressing Group</i> |
| MRS. FREDERICK BROWN, <i>Chairman</i> | MRS. NORMAN LASKEY, <i>Chairman</i> |
| MRS. MORTON OLLENDORF, <i>Secretary</i> | MRS. THEODORE LEVEY, <i>Vice-Chairman</i> |
| | MRS. MILTON WASSERMAN, <i>Secretary</i> |
| | MRS. SIMON OTTINGER,
<i>Chairman, Monday Group</i> |

Library Committee

- | | |
|--|--------------------|
| MRS. LEOPOLD FRIEDMAN, <i>Chairman</i> | |
| MRS. SAUL J. BARON, <i>Vice-Chairman</i> | |
| MRS. EDWIN FREUDENHEIM | MRS. LEO ROSANES |
| MRS. PAUL HIRSCHORN | MRS. MAX SCHLIVEK |
| MRS. ROSALIE KAHN | MRS. SIMON YOHALEM |

HOSPITAL FOR JOINT DISEASES

Diversional Therapy

MRS. JACK R. MANN, *Chairman*
MRS. SIMON OTTINGER, *Vice-Chairman*
MRS. LEONARD GOLD
MRS. E. F. JACOBUS
MRS. WILLIAM LEARY
MRS. MARY LEAVITT
MRS. HERMAN MAIER

Occupational Therapy

MRS. MILTON STEINER, *Chairman*
MRS. M. DINKELSPIEL
MRS. ROBERT GLUCK
MRS. MAYER HALFF
MRS. HAROLD HERTS
MRS. E. KRAMER
MRS. M. H. LUND
MRS. LEO ROCKLIN
MRS. MAX WOLFF

Committee on Volunteer Aides

MRS. CHARLES SMOLIAN
MRS. A. E. ALEXANDER
Co-Chairmen
MRS. ROLAND I. GRAUSMAN,
Chairman, Nurse's Aides
American Red Cross
MRS. BERNARD GOLDSTEIN
Chairman, Gray Ladies
American Red Cross
MRS. LEE SAMUELS
Vice-Chairman, Nurse's Aides
American Red Cross

Country Branch

MRS. FREDERICK H. SCHLOSS, *Chairman*
MRS. HARRY GOLDBERG
MRS. SIDNEY KASTAN
MRS. JACK KAUFMAN
MRS. GEORGE LESSER
MRS. HERMAN NERTZ
MRS. HERBERT ROSENFELD
MRS. RUTH STIMMEL
MRS. FREDERICK WEISS
MRS. HERMAN WINTRICH
MRS. DAVID WOLFSON

Nominating Committee

MRS. SIMON OTTINGER, *Chairman*
MRS. LEOPOLD FRIEDMAN
MRS. NORMAN LASKEY
MRS. LEE SAMUELS
MRS. CHARLES SMOLIAN

Finance Committee

MRS. EDGAR L. ROSSIN, *Chairman*
MISS ROSALIND FRIED
MRS. MILTON STEINER
MRS. B. ALBERT STERN
MRS. S. CLARENCE STUART

THIRTY-SEVENTH ANNUAL REPORT

WOMEN'S DIVISION

Financial Report for Year 1943

	Social Service	Supply Committee	Total
EXPENDITURES	\$47,050.35	\$20,850.70	\$67,901.05
INCOME			
Federation	32,649.80	16,928.05	49,577.85
United Hospital Fund	11,767.93	3,922.65	15,690.58
Other Sources	2,632.62		2,632.62
	\$47,050.35	\$20,850.70	\$67,901.05
TOTAL INCOME	\$47,050.35	\$20,850.70	\$67,901.05

SUPPLY COMMITTEE

PRODUCTION UNIT

(Meets Every Tuesday at 10:30 A.M.)

Articles of clothing made by:	1943
Volunteer Sewing Group	7,721
Hospital Sewing Staff	2,489
Central Synagogue	580
Articles Mended	22,839
TOTAL	33,629
Average attendance of Volunteer Workers	25

SURGICAL DRESSING GROUP

(Meets Every Monday at 1:00 P.M.)

Total Dressings Made	519,248
Average attendance of Volunteer Workers	8

HOSPITAL FOR JOINT DISEASES

SOCIAL SERVICE STATISTICS

FOR THE YEAR 1943

A. SOCIAL SERVICE PATIENT LOAD

1.	Carried over from previous year.....	319
2.	Intake	
a.	New in department.....	3,825
b.	Reopened: closed prior to the calendar year.....	544
c.	Recurrent: closed within this calendar year.....	858
	Total Intake for year.....	5,227
3.	Total Caseload for year.....	5,546
4.	Cases closed during year.....	4,940
5.	Cases carried forward at end of year.....	606

B. NUMBER OF INTERVIEWS AND CONFERENCES

		In Hospital	Outside of Hospital	Telephone	Total
1.	Patients and Patient Groups.....	11,124	199	735	12,058
2.	Physicians.....	4,452	9	453	4,914
3.	Community Agencies.....	454	21	3,367	3,842
4.	Other (includes other hospital personnel, employers, landlords, etc.).....	749	20	930	1,699
	TOTAL.....	16,779	249	5,485	22,513

C. APPLIANCE REFERRALS

1.	Braces	
91	Paid by Social Service.....	\$ 661.21
61	Families paying on installments.....	1,225.96
2.	Shoes	
14	Paid by Social Service.....	85.53
29	Families paying on installments.....	256.05
3.	Dental Appliances	
7	Paid by Social Service.....	44.25
14	Families paying on installments.....	404.00
4.	Eye Glasses	
19	Paid by Social Service.....	62.25
16	Families paying on installments.....	59.25
5.	Ambulance Transportation	
52	Paid by Social Service.....	364.00
17	Families paying on installments.....	94.00

D. MISCELLANEOUS

Number of cases referred to AACC.....		197
Number of cases cleared through the Social Service Exchange.....		383

REPORT OF THE CHAIRMAN OF THE WOMEN'S DIVISION FOR THE YEAR 1943

Seven is a traditionally lucky number.

The experience of the Women's Division reaffirms it. We concluded 1943 with our seven Standing Committees set up and ready to carry forward their own positive programs, staffed by trained personnel—volunteer as well as professional. Although each committee has its separate work, they all have labored together in exemplary harmony, and the accomplishments of one have served as an incentive to the others. Briefly, the slogan of the Women's Division might be "One for all and all for one."

Time is short and permits recording only headlines culled from the annual reports of our various committees. But before so doing it should be stressed that the achievements of the Women's Division continue to be, in a great measure, the result of the understanding cooperation afforded us by the Trustees of the Hospital, the Hospital Administration, the Medical Advisory Board, and the department heads.

Stimulated by this encouragement and with eagerness to foster this esprit de corps, the Women's Division held monthly "open houses" at which Trustees, volunteers and hospital personnel met informally. These afternoon teas which were enlivened by an occasional musical program or motion picture were tastefully arranged by Mrs. James Barkhouse, chairman of the Hospitality Committee.

Particularly helpful was the counsel which the Medical Advisory Committee to the Women's Division gave both the Social Service and Occupational Therapy Departments. The members of this committee, under the chairmanship of Dr. Harry Goldman, gave amply of their already overburdened time to discuss new plans and to solve such problems as affected medical care. Moreover, these physicians served as our interpreters to their medical colleagues.

Our thanks for generous financial support are extended to Federation, the United Hospital Fund, and the Greater New York Fund, and for the advice and guidance of our good friends at the American Red Cross and the United Hospital Fund. We are also deeply grateful to the many friends who contributed towards the Hattie N. Katzenstein Memorial Fund for year round convalescent care and to those who sent us a variety of other donations.

Continuity implies steadiness, but not a static condition. Continuity must include constant advance, and in the case of the Women's Division such progress is being propelled gradually as experience is acquired and knowledge gained. At the monthly meetings of the Executive Committee considerable time was devoted to the individual committees for the purpose of explaining their respective activities in greater detail. On occasions this entailed inviting guest speakers who were helpful to the committees in their respective programs.

The Occupational Therapy Department has been recently reorganized. Recognition of the special value of occupational therapy to orthopedic patients led

HOSPITAL FOR JOINT DISEASES

to the selection of Miss Theresa Burmeister, a trained and registered therapist and a graduate from the St. Louis School of Occupational Therapy, to head the Department. She is assisted by Miss Mary Doucett, a recent graduate from the Philadelphia School. At the request of the American Association of Occupational Therapy, the department now provides clinical training for volunteer aides enrolled in the Association's Occupational Therapy Aides course. Several members of the Occupational Therapy Committee under Mrs. Milton Steiner's Chairmanship have also taken this special training. This committee is hard-working and doing a splendid job.

The Occupational Therapy department is concerned with therapy or treatment to aid in completing the patient's recovery. This therapy may be divided into two categories, diversional and functional. Diversional therapy, as its name denotes, diverts the patient's mind from his illness. Its psychological and morale building value is obvious. It helps the patient adjust himself to hospital life and serves as an outlet for pent-up energies. This type of therapy is usually given on the wards and may be preparatory to functional therapy.

Functional therapy aims to restore physical function impaired by disease or injury. The therapist skilled in different handicrafts selects those suitable for a given impaired function. Patients are treated only when referred by a staff physician and when accompanied by a card giving the patient's diagnosis and describing his needs.

Occupational Therapy is also helpful in prevocational guidance when a patient can be retrained for new work and Occupational Therapy endeavors to detect or test out skills and work tolerance. The close tie-up of the Occupational Therapy with the Social Service and Physical Therapy departments is self evident, and a plan to correlate their work in this area is being developed.

The second professional department under the aegis of the Women's Division is Social Service headed by Miss Sadie Shapiro. Its comprehensive program of service to the patients not only permeates the entire hospital but has wide community ramifications. The staff is currently comprised of fourteen social workers, including the director and her assistant, Miss Berenice Goldman. Eleven workers are graduates of schools of Social Work, and two more are taking courses toward that end. Staff education is a continuous and live process. Regular staff meetings afford "a medium for discussion of departmental activities, participation in community programs and trends affecting the field of social service generally and medical social service particularly." The case work supervisor regularly reviews case work practices with each worker. A series of lectures was given to the Social Service Staff by members of the Medical Staff on medical and social problems. There has also been introduced a social inquiry sheet, now included in the patients' history charts.

Other phases of the department's activities included: improvement of the statistical and accounting system, accomplished under the auspices of the United Hospital Fund with the aid of the Director of Research of the Russell Sage Foundation; a basic Manual of Personnel Practices and Departmental Policies

THIRTY-SEVENTH ANNUAL REPORT

for staff members of Social Service—progressive steps which led to considerable decrease in the distribution of medical relief.

The Clothes Cupboard is an important adjunct to the Social Service Department. Clothing distributed upon written request of the social worker is a form of relief. Mrs. James W. Smith, chairman of the committee, is grateful to various outside groups who have supplied clothing. They include ladies of the West End Synagogue, the Needlework Guild, the Rodeph Sholem Sisterhood Sewing Circle, Mrs. Cowen and her Sewing Group from the Home of Hebrew Infants, and Mrs. Frederick Brown.

The summer camp program made possible for forty-three children in addition to the orthopedic patients who were handled separately, to be sent to nineteen camps. The children were selected on the basis of their own physical and emotional health needs as well as those of their families. The physical and psychological benefits of this selective service have been checked by the social workers who have seen each child since his return from camp.

Our relationship with the Association for Aid of Crippled Children, which cares for the nursing needs of orthopedic children following hospitalization, has been simplified. Methods of referral, treatment and follow-up have been re-arranged to establish a more individualized service for our patients.

Procedure aimed to avoid duplication of responsibility and effort and yet to assure continuity of care for the crippled child was developed with the Blythedale Home. The experience thus derived may serve as a model for suitable relationship between a convalescent home and a social service department of a hospital.

The Hospital is granted funds through State Aid as approved by the Children's Court for the treatment of handicapped children. While receiving adequate medical care it appeared the children did not get the necessary assistance in meeting their social and personal problems. The Social Service Department met the problem. The medical social work consultant to the Division of Physically Handicapped, in a report referring to our Hospital, stated "that an outstanding example of what has happened when a Department of Social Service had the opportunity to know the patient in each instance before he was sent to the Court showed that whereas previous to such an arrangement 36 cases in 34 weeks appeared for help with social problems, that currently this situation does not exist and that those patients that now appear in the Court do so to fulfill requirements solely."

Social Service initiated a special project sponsored by the United Hospital Fund, New York Academy of Medicine, Commissioners of Hospitals and Health to determine who are and what are the problems of patients continuing on relief when the labor market is so improved. Thirty-four municipal and voluntary hospitals, the Department of Welfare, the United States Employment Service, the Bureau of Rehabilitation and the Institute for the Crippled and Disabled all participated in this investigation.

HOSPITAL FOR JOINT DISEASES

The New York School of Social Work selected our Social Service Department as a training center. It assigned to our hospital two students for field work. The School also invited the hospital to participate in a Columbia University Course in "International Administration." Two groups of nine men and women visited the Hospital as part of their preparation for relief work abroad. The United Hospital Fund chose our Hospital, with four others in greater New York, to give the in-training portion of a course for Volunteer Case Aides. The arrangement was accompanied by a grant to help meet the salary of a special worker to supervise these volunteers. This course is being repeated three times a year for groups of about nine students. In the past, five of our own volunteers were similarly trained by Miss Shapiro. These women have been invaluable in relieving the social workers of some basic duties. Three aides, among them Miss Rosalind Fried, chairman of the Social Service Committee, served regularly five full days each week in the Orthopedic Clinic.

In its plans for future work Social Service will include "further concentration and organization to increase its efficiency, further integration with other departments and services in the hospital, educational and vocational planning for disabled children and a rehabilitation conference." The last mentioned is based on the physical restoration and social adjustment of the patient and, when required, retraining and placement in a new job. Regular conferences will be held with staff physicians, social workers and the vocational counsellor, assigned by the New York City Rehabilitation Bureau, and such hospital personnel as can contribute information concerning the patient.

To carry the current large case load and to extend the program of Social Service, a larger staff will be needed. The ultimate number of social workers may reach twenty-four. In her annual report Miss Shapiro writes: "We are convinced that we can perform a job of prevention as well as one socially curative. Ours, too, is the conviction that sufficient knowledge and skill have been developed to make it possible to produce positive and effective results. It is necessary to have sufficient instruments for the application of this knowledge and skill."

During the past year our monthly average of volunteers was approximately 147, including 70 Nurse's Aides, 16 Gray Ladies, 51 regular hospital volunteers, as well as about 10 women at the Country Branch. The total hours worked were 44,378. Our reliable and conscientious volunteers gave many added hours, and every post in the Out-Patient Department was filled. Within the past twelve months 64 volunteers, nearly one-half of the entire group, worked more than 200 hours, the number required for our annual service award. This fall several men volunteers joined our ranks. Two worked in the X-Ray Department, others as ward orderlies. The latter were trained by Miss Dowling, who also conducted three Nurse's Aide classes. Words cannot sufficiently thank these men and women who make it possible for the Women's Division to help the Hospital in the care of the sick.

THIRTY-SEVENTH ANNUAL REPORT

At the Country Branch, in spite of increased transportation difficulties, many volunteers bicycled or walked great distances just to be with the children. Mrs. Schloss, Chairman of the Country Branch Committee, reports that Monday through Friday mornings these women helped the older children with their school work, aided nurses in feeding the babies, and offered new ideas in games, stories and entertainment for the young patients. Another year it is hoped the services of the other Standing Committees may infiltrate into the Country Branch, and especially those of the Social Service.

The Library and Diversional Therapy Committees both made the patients' stay in the Hospital pleasant. One patient wrote:

"I want to thank you all for enabling me to pass the time I spent here in the hospital. You have supplied me with the means of keeping abreast of the literary works of the past six months. Also I want to extend my appreciation for obtaining reading matter which was not available in the hospital library. Being so obliging is the way I shall always remember you."

For the second year the Library served as a training center for volunteer students enrolled in the United Hospital Library course. Because of her exceptional ability, Mrs. Leopold Friedman, Chairman of the Library Committee, was invited to be a member of the United Hospital Fund Committee on Hospital Libraries.

About 12,000 books and magazines were circulated among ward and private patients and hospital personnel. This year-round service is a tribute to the committee of six trained and responsible volunteers. Today the library shelves hold 900 books. Many current books have been acquired through the generous gifts of several trustees.

Special services of the Library Committee include the repair and binding of books worn by constant handling, monthly distribution of magazines from the American Red Cross, distribution of copies of the Holy Scriptures through the courtesy of the New York Bible Society, and the filling of 1198 special requests by the Harlem Public Library.

Juvenile books were loaned by the Library to the Diversional Therapy Committee which read or variously amused the children on the wards Monday mornings. On Friday afternoons, committee members helped incapacitated adult patients by reading to them, writing letters, or just chatting casually. Very special programs for which many talented artists donated their services, were toured through the wards and provided a happy change for patients. Mrs. Jack Mann, Chairman of the Diversional Therapy Committee, has been unusually successful in maintaining a steady flow of entertainment and enlisting such a faithful and capable unit.

The Christmas celebration, effectively directed by Mrs. Simon Ottinger, entailed the wrapping of 305 gifts, filling 35 stockings, and the trimming of Christmas trees throughout the Hospital. On Christmas morning Mr. Harold Vorzimer, impersonating Santa Claus, brought cheer to the ward patients.

HOSPITAL FOR JOINT DISEASES

The Women's Division suffered a sad loss in the death of its Vice-President, Mrs. Hattie N. Katzenstein who, through the years, was an understanding friend and a dauntless guide. Her tireless energies and selfless efforts on behalf of the Hospital will continue to be an inspiration and incentive to us all. Subsequent to Mrs. Katzenstein's untimely death, the Surgical Dressing group was reconstituted. We were particularly fortunate in that Mrs. Leo P. Krigsman came to our rescue and stood by for several months and set up our present committee headed by Mrs. Norman Laskey, who with her efficient aides, is doing splendidly. Four new outside groups have been enlisted so that twelve groups are now making dressings for the Hospital, and we hope on Monday afternoons to have our own ladies again working at the Hospital. The Surgical Dressing Committee, which now makes every dressing used in the Hospital (254,650 from September 1943 through March 31st, 1944), is eager to build up a reserve to cover any emergency.

Mrs. Brown's unparalleled devotion to the Hospital continues to inspire our Production Unit to greater activity. The Production Unit, meeting each Tuesday at the Hospital, made or mended 32,692 articles, of which 9,273 were new articles. Another 580 were made by women of the Central Synagogue. We are indeed thankful to all the women for their devoted service.

The result of our participation in the 1943 United Hospital Fund Campaign under the tireless leadership of our treasurer, Mrs. Edgar L. Rossin, represented the most conscientious effort by the thirty team members who raised \$15,800 through 400 gifts. The achievement of this volunteer group deserves the highest commendation and our grateful thanks, with especial recognition to Mrs. Morton Ollendorf, for her last minute "mobilization" of workers.

Mrs. Roland I. Grausman served as Vice-Chairman for the Fourth War Loan Drive and Mrs. Herbert Rothschild as Chairman of the Red Cross War Fund. They are to be congratulated on their successful achievements in raising considerable amounts of money for these organizations.

And so our Women's Division ended another year, with emphasis on maintaining high standards of service. The close of one year marks but a moment's pause in which we can take stock of our past work with a view to improvement and expansion.

Respectfully submitted,

(Mrs. E. H.) PHYLLIS B. KOEHLER
Chairman, Women's Division

THIRTY-SEVENTH ANNUAL REPORT

TREASURER'S REPORT

Balance Sheet as at December 31, 1943

GENERAL FUND

Assets

	MAIN HOSPITAL
Cash in Banks	\$ 64,554.78
Accounts Receivable (City of New York - <i>Estimated</i>)	26,350.01
Loans Receivable	3,210.00
Inventory of Supplies (Book Value)	13,124.56
Miscellaneous	92.52
TOTAL ASSETS	\$ 107,331.87

FUNDS FOR DESIGNATED PURPOSES

Cash in Banks	\$ 26,744.11
Investments (Cost)	233,303.02
TOTAL ASSETS	\$ 260,047.13

PLANT FUNDS

Cash in Banks	\$ 25,548.69
Investments (Cost)	62,235.16
Land, Buildings and Equipment	3,247,880.99
Due from Other Funds	25,203.34
TOTAL ASSETS	\$3,360,868.18
GRAND TOTAL	\$3,728,247.18

HOSPITAL FOR JOINT DISEASES

TREASURER'S REPORT

Balance Sheet as at December 31, 1943

GENERAL FUND

Liabilities and Surplus

	MAIN	HOSPITAL
Accounts Payable	\$	30,204.87
Due to Other Funds		20,566.58
Miscellaneous		5,749.93
Deferred Credit		28,196.42
TOTAL LIABILITIES	\$	84,717.80
Surplus		22,613.97
TOTAL LIABILITIES AND SURPLUS	\$	107,331.87

FUNDS FOR DESIGNATED PURPOSES

Reserve for Temporary Funds for Designated Purposes	\$	256,522.13
Special Research Funds		3,525.00
TOTAL RESERVE	\$	260,047.13

PLANT FUNDS

Mortgage Payable	\$	233,179.27
Reserve for Plant Funds		113,923.44
Plant Capital—Invested in Property		3,013,765.47
TOTAL LIABILITIES, RESERVE AND CAPITAL	\$	3,360,868.18
GRAND TOTAL	\$	3,728,247.18

NOTE—Funds for designated purposes include the Laboratory Research Fund, Dr. Walter M. Brickner Fund, Dr. Henry W. Frauenthal Laboratory Endowment Fund, Endowment Fund, Rosenbaum-Kleinert Memorial Fund, Richard Sidenberg Fund and Charles Kaye Blood Transfusion Fund.

Plant Funds include all Building Funds.

SUMMARY OF SPECIAL FUNDS — DECEMBER 31, 1943

HOSPITAL FUNDS	JANUARY 1, 1943		1943 INCOME	1943 EXPENSES	DECEMBER 31, 1943	
	INVESTMENTS (Cost)	OTHER ASSETS (Net)			INVESTMENTS (Cost)	OTHER ASSETS (Net)
Endowment Fund	\$ 24,100.00	\$ 24,684.57	\$ 14,165.56	\$ 25.00	\$ 62,878.00	\$ 47.13
Charles Kaye Blood Transfusion Fund	—	4,545.60	1,804.59	—	—	6,350.19
H. W. Frauenthal Laboratory Endowment Fund	60,176.41	2,748.50	109,252.84	3,745.35	161,004.57	7,427.83
Laboratory Research Fund	—	9,123.40	1,184.68	1,475.00	—	8,833.08
* Building Fund	27,000.00	68,207.75	19,538.18	1,758.74	62,235.16	50,752.03
Richard Sidenberg Fund	2,002.50	105.00	70.00	—	2,002.50	175.00
Dr. Walter M. Brickner Fund	7,305.00	1,311.93	327.58	230.75	7,241.95	1,471.81
Rosenbaum and Kleinert Fund	—	3,060.30	53.77	—	—	3,114.07
Cutter Fund	1.00	—	—	1.00	—	—
TOTAL	\$120,584.91	\$113,787.01	\$146,397.20	\$ 7,235.84	\$295,362.18	\$ 78,171.14
National Foundation for Infantile Paralysis, Inc. (Research)	—	\$ 9.09	—	\$ 9.09	—	—
COUNTRY BRANCH NATALIE AND LOUIS HEINSHEIMER MEMORIAL FUNDS						
* Capital	\$719,678.10	\$ 2,267.80	—	—	\$711,502.17	\$ 10,452.73
Maintenance Fund	12,500.00	70,823.43	\$ 79,609.09	\$ 68,644.44	45,384.38	48,903.70
TOTAL	\$732,187.10	\$ 73,091.23	\$ 79,609.09	\$ 68,644.44	\$756,886.55	\$ 59,356.43

* Excluding Plant Accounts

HOSPITAL FOR JOINT DISEASES

SUMMARY OF INCOME AND EXPENDITURES

MAIN HOSPITAL, OUT-PATIENT DEPARTMENT, COUNTRY BRANCH,
WOMEN'S DIVISION (SOCIAL SERVICE AND SUPPLY COMMITTEE)
FOR THE YEAR 1943

	DIRECT INCOME	ALL EXPENDITURES	GROSS DEFICITS
Main Hospital and O.P.D.....	\$655,041.20	\$830,017.23	\$174,976.03
Country Branch	60,770.46	68,644.44	7,873.98
Women's Division			
Social Service		47,050.35	47,050.35
Supply Committee		20,850.70	20,850.70
TOTAL	\$715,811.66	\$966,562.72	\$250,751.06

INCOME TOWARD DEFICIT:

Federation:

Hospital	\$135,781.38
Women's Division	
Social Service	32,649.80
Supply Committee	16,928.05
	185,359.23

United Hospital Fund:

Hospital	24,074.08
Country Branch	1,067.55
Women's Division	
Social Service	11,767.93
Supply Committee	3,922.65
	40,832.21

Greater New York Fund..... 20,247.00

OTHER SOURCES:

Income on Legacies (Hospital)	357.00
Miscellaneous Receipts (Social Service)	2,632.62
Country Branch	5,000.00
	7,989.62

TOTAL INCOME TOWARD DEFICIT 254,428.06

NET SURPLUS (All Divisions)..... \$ 3,677.00

SUMMARY OF NET SURPLUS

Main Hospital and O.P.D.—Surplus.....	\$ 10,483.43
Country Branch—Deficit	6,806.43
Women's Division	
Social Service	
Supply Committee	
NET SURPLUS (All Divisions).....	\$ 3,677.00

THIRTY-SEVENTH ANNUAL REPORT

INCOME AND EXPENDITURES

For the Year Ending December 31, 1943

INCOME:

	MAIN HOSPITAL	O. P. D.	TOTAL
ROOMS & WARDS:			
Private rooms	\$ 59,456.19		\$ 59,456.19
Semi-private rooms	70,958.60		70,958.60
Associated Hospital Service	59,011.71		59,011.71
Semi-private wards	75,824.88		75,824.88
Compensation	45,698.12	938.50	46,636.62
Wards:			
Full pay	16,582.32		16,582.32
Part pay	15,579.32		15,579.32
City of New York	49,143.30		49,143.30
State Aid	19,474.00		19,474.00
	411,728.44	938.50	412,666.94

DEPARTMENTAL:

Operating Room	39,931.50		39,931.50
Anesthesia	4,473.10		4,473.10
Laboratory	24,819.37	3,491.45	28,310.82
X-Ray	23,353.28	18,317.75	41,671.03
Blood Bank	11,517.00		11,517.00
Pharmacy and Medical Supplies	5,908.99	12,550.03	18,459.02
Physical Therapy	8,317.86	26,698.10	35,015.96
Braces	1,996.90	9,371.26	11,368.16
Electro-Cardiograph and Basal Metabolism	562.00	287.75	849.75
O. P. D. Admission Fees		24,711.40	24,711.40
	120,880.00	95,427.74	216,307.74

MISCELLANEOUS:

Dressings	1,575.16		1,575.16
Emergency	683.19		683.19
Subpoenas	649.65		649.65
Telephone	3,944.66		3,944.66
Guest Stay	280.90		280.90
Miscellaneous	1,565.19	496.31	2,061.50
	8,698.75	496.31	9,195.06

GENERAL INCOME:

Special Nurses' Board	15,811.46		15,811.46
Nurses' Registration Fees	1,060.00		1,060.00
	16,871.46		16,871.46

<i>Total Income from Direct Service</i>	558,178.65	96,862.55	655,041.20
---	------------	-----------	------------

Income from Legacy	357.00		357.00
--------------------------	--------	--	--------

Federation for the Support of Jewish Philanthropic Societies (includes Greater New York Fund)	109,219.87	46,808.51	156,028.38
United Hospital Fund	14,251.38	9,822.70	24,074.08
	123,828.25	56,631.21	180,459.46
TOTAL INCOME	\$682,006.90	\$153,493.76	\$835,500.66

HOSPITAL FOR JOINT DISEASES

INCOME AND EXPENDITURES—(Continued)

EXPENDITURES:

ADMINISTRATIVE DEPARTMENT:	MAIN HOSPITAL	O. P. D.	TOTAL
Salaries	\$ 72,638.84	\$ 30,767.88	\$103,406.72
Stationery and printing	2,812.06	496.12	3,308.18
Postage	1,655.70	86.07	1,741.77
Office supplies	1,968.95	1,048.51	3,017.46
Telephone and telegraph	10,004.56	2,325.42	12,329.98
Auditing	1,800.05	93.50	1,893.55
Miscellaneous	1,424.11	48.30	1,472.41
	92,304.27	34,865.80	127,170.07
PROFESSIONAL CARE OF PATIENTS:			
Salaries:—			
Nurses, Attendants & Orderlies	120,376.03	14,288.26	134,664.29
Residents and Interns	5,327.30		5,327.30
	125,703.33	14,288.26	139,991.59
Supplies:			
Apparatus and instruments	5,755.51	1,015.66	6,771.17
Medical and surgical	26,185.34	5,305.04	31,490.38
	31,940.85	6,320.70	38,261.55
	157,644.18	20,608.96	178,253.14
ANESTHESIA DEPARTMENT:			
Salaries	6,093.25		6,093.25
Supplies	2,272.98		2,272.98
	8,366.23		8,366.23
LABORATORY:			
Salaries	34,287.50	11,629.17	45,916.67
Supplies	2,668.33	1,150.83	3,819.16
	36,955.83	12,780.00	49,735.83
X-RAY DEPARTMENT:			
Salaries	10,743.73	7,162.49	17,906.22
Supplies	3,447.85	9,109.63	12,557.48
	14,191.58	16,272.12	30,463.70
BLOOD BANK:			
Salaries	3,746.67		3,746.67
Supplies	2,684.67		2,684.67
	6,431.34		6,431.34
PHARMACY DEPARTMENT:			
Salaries	2,131.71	3,958.90	6,090.61
Supplies	5,059.37	9,852.05	14,911.42
	7,191.08	13,810.95	21,002.03
 Total carried forward	\$323,084.51	\$98,337.83	\$421,422.34

THIRTY-SEVENTH ANNUAL REPORT

INCOME AND EXPENDITURES—(Continued)

	MAIN HOSPITAL	O. P. D.	TOTAL
<i>Total brought forward</i>	\$323,084.51	\$98,337.83	\$421,422.34
PHYSICAL THERAPY DEPARTMENT:			
Salaries	4,654.21	22,852.77	27,506.98
Supplies	296.15	1,185.17	1,481.32
	<u>4,950.36</u>	<u>24,037.94</u>	<u>28,988.30</u>
BRACE DEPARTMENT:			
Salaries	2,283.71	9,134.83	11,418.54
Supplies	1,081.31	4,278.21	5,359.52
	<u>3,365.02</u>	<u>13,413.04</u>	<u>16,778.06</u>
KITCHEN & DINING ROOM:			
Salaries	46,637.55		46,637.55
Refrigerating supplies	409.82		409.82
Kitchenware	3,673.64		3,673.64
Crockery, silverware and glassware	2,427.68		2,427.68
	<u>53,148.69</u>		<u>53,148.69</u>
PROVISIONS:			
Bread	4,385.36		4,385.36
Milk and Cream	21,420.94		21,420.94
Groceries	17,950.72		17,950.72
Dairy Products	1,847.27		1,847.27
Butter	7,120.86		7,120.86
Eggs	13,745.44		13,745.44
Meats	30,006.72		30,006.72
Poultry	12,340.55		12,340.55
Fish	4,328.97		4,328.97
Fruits and Vegetables	22,468.98		22,468.98
	<u>135,615.81</u>		<u>135,615.81</u>
	<u>188,764.50</u>		<u>188,764.50</u>
HOUSEKEEPING DEPARTMENT:			
Salaries	29,882.58	5,688.27	35,570.85
Supplies:			
Household supplies	6,820.32	360.97	7,181.29
Cleaning and disinfecting	1,309.42		1,309.42
	<u>8,129.74</u>	<u>360.97</u>	<u>8,490.71</u>
	<u>38,012.32</u>	<u>6,049.24</u>	<u>44,061.56</u>
<i>Total carried forward</i>	\$558,176.71	\$141,838.05	\$700,014.76

HOSPITAL FOR JOINT DISEASES

INCOME AND EXPENDITURES—(Continued)

	MAIN HOSPITAL	D.P.D.	TOTAL
<i>Total brought forward</i>	\$558,176.71	\$141,838.05	\$700,014.76
LAUNDRY DEPARTMENT:			
Salaries	14,138.33	1,570.91	15,709.24
Supplies	2,944.83	327.22	3,272.05
	17,083.16	1,898.13	18,981.29
PLANT OPERATION:			
Salaries	24,720.70	6,337.51	31,058.21
Light, heat and power:			
Electrical supplies	1,384.56	462.98	1,847.54
Engine room supplies	987.02	332.32	1,319.34
Electricity	1,355.03	239.10	1,594.13
Gas	1,994.40		1,994.40
Oil	27,431.59	4,840.83	32,272.42
	33,152.60	5,875.23	39,027.83
	57,873.30	12,212.74	70,086.04
MAINTENANCE & REPAIR DEPARTMENT:			
Salaries	8,017.24	2,672.43	10,689.67
Building and equipment repairs	7,401.20	2,576.06	9,977.26
Furniture repairs	313.72	104.59	418.31
	15,732.16	5,353.08	21,085.24
Materials for repair:			
Paints and varnishes	631.53	157.88	789.41
Hardware and lumber	778.54	194.63	973.17
Plumbing and steamfitting	909.20	227.29	1,136.49
Tools	52.47	14.24	66.71
	2,371.74	594.04	2,965.78
	18,103.90	5,947.12	24,051.02
MISCELLANEOUS EXPENSES:			
Transportation and carfares	319.46		319.46
Magazines and periodicals	898.92		898.92
Freight and cartage	119.07		119.07
Fire protection, etc.	517.58		517.58
	1,855.03		1,855.03
<i>Total Departmental Expenses</i>	\$653,092.10	\$161,896.04	\$814,988.14

THIRTY-SEVENTH ANNUAL REPORT

INCOME AND EXPENDITURES—(Continued)

	MAIN HOSPITAL AND O. P. D.
<i>Total Departmental Expenses</i>	\$814,988.14
<i>Less Income from Direct Service</i>	655,041.20
<i>Loss on Hospital Operations</i>	159,946.94
GENERAL EXPENSES:	
Amortization of Mortgage	4,160.78
Interest on Mortgage	7,089.22
Insurance	3,779.09
	15,029.09
GROSS DEFICIT	\$174,976.03
Toward which were applied receipts from:	
Federation (includes Greater New York Fund)	\$156,028.38
United Hospital Fund	24,074.08
Income from Legacy	357.00
Country Branch for Administration	5,000.00
	\$185,459.46
NET SURPLUS (Main Hospital and O.P.D. only)	\$ 10,483.43

HOSPITAL FOR JOINT DISEASES

TREASURER'S REPORT FOR COUNTRY BRANCH,
NATALIE and LOUIS HEINSHEIMER MEMORIAL

BALANCE SHEET AS AT DECEMBER 31, 1943

ASSETS

CURRENT ASSETS:

Maintenance Fund	
Cash	\$ 27,211.03
Accounts Receivable (City and State of N. Y.)	25,007.90
Investments	45,384.38
Trust Fund	
Cash	10,452.73
Investments	736,705.51
 TOTAL CURRENT ASSETS	 \$ 844,761.55

FIXED ASSETS:

Land and Buildings	\$ 750,000.00
Furniture, Fixtures and Equipment at Cost	29,704.28
Building Improvements	53,819.32
 TOTAL FIXED ASSETS	 833,523.60
 TOTAL ASSETS	 \$1,678,285.15

LIABILITIES AND SURPLUS

CURRENT LIABILITIES:

Due to Hospital for Joint Diseases	\$ 200.00
Accounts Payable	3,115.23
 TOTAL CURRENT LIABILITIES	 3,315.23
DEFERRED INCOME—MAINTENANCE FUND	7,300.00
SURPLUS—MAINTENANCE FUND	86,988.08
TRUST FUND—	
HOSPITAL FOR JOINT DISEASES BLDG. FUND	25,203.34
SURPLUS—FIXED ASSETS AND TRUST FUND	1,555,478.50
 TOTAL LIABILITIES AND SURPLUS	 \$1,678,285.15

THIRTY-SEVENTH ANNUAL REPORT

COUNTRY BRANCH

INCOME AND EXPENDITURES

For the Year Ending December 31, 1943

MAINTENANCE FUND INCOME:

Interest Income	\$16,377.19
Legacy	1,317.89
	<u>\$17,695.08</u>

INCOME FROM WARDS:

Wards - Part Pay	\$ 2,206.71
City of New York	917.75
State Aid	57,646.00
TOTAL INCOME FROM DIRECT SERVICE	<u>60,770.46</u>

OTHER INCOME:

United Hospital Fund	1,067.55
TOTAL INCOME	<u>\$61,838.01</u>

EXPENSES:

ADMINISTRATIVE DEPARTMENT:

Salaries	\$ 2,407.39
Postage	39.71
Office Supplies	91.91
Telephone and Telegraph	644.44
Miscellaneous	5,233.36
	<u>8,416.81</u>

PROFESSIONAL CARE OF PATIENTS:

Salaries - Nurses, Attendants and Orderlies	9,997.15
Supplies	
Medical and Surgical	260.75
X-Ray and Laboratory	1,182.00
Pharmacy	157.10
Braces	84.08
	<u>1,683.93</u>
	<u>11,681.08</u>

Total carried forward

	<u>\$20,097.89</u>
--	--------------------

HOSPITAL FOR JOINT DISEASES

COUNTRY BRANCH

INCOME AND EXPENDITURES—(Continued)

<i>Total brought forward</i>	\$20,097.89
KITCHEN AND DINING ROOM:	
Salaries	4,708.98
Refrigerating Supplies	23.96
Kitchenware	112.01
	4,844.95
PROVISIONS:	
Bread	558.42
Milk and Cream	3,340.19
Groceries	1,086.16
Dairy Products	171.51
Butter	503.14
Eggs	1,377.59
Meats	4,039.77
Poultry	2,139.82
Fish	695.26
Fruits and Vegetables	3,245.21
	17,157.07
	22,002.02
HOUSEKEEPING DEPARTMENT:	
Salaries	2,957.70
Supplies:	
Household Supplies	1,082.26
Cleaning and Disinfecting	50.00
	1,132.26
	4,089.96
LAUNDRY AND LINEN ROOM:	
Salaries—Laundry	2,787.07
Salaries—Linen Room	480.75
	3,267.82
Supplies:	
Laundry	329.00
Linen and Bedding	29.66
	358.66
	3,626.48
PLANT OPERATION:	
Salaries	2,734.92
Light, Heat and Power:	
Electrical Supplies	783.91
Electricity	2,361.16
Gas	916.91
Oil and Coal	2,874.92
	6,936.90
	9,671.82
<i>Total carried forward</i>	\$59,488.17

THIRTY-SEVENTH ANNUAL REPORT

COUNTRY BRANCH

INCOME AND EXPENDITURES—(Continued)

Total brought forward..... \$59,488.17

MAINTENANCE AND REPAIR DEPARTMENT:

Building and Equipment Repairs	2,417.58
Maintenance of Grounds	1,257.66
Paints and Varnishes	288.04
Plumbing and Steamfitting	960.60
	4,923.88

MISCELLANEOUS EXPENSES:

Transportation and Carfares	290.83
Magazines and Periodicals	36.55
Freight and Cartage	139.12
Fire Protection	176.87
Musical Instruction	1,500.00
	2,143.37

TOTAL DEPARTMENTAL EXPENSES \$66,555.42

LESS INCOME FROM DIRECT SERVICE..... 60,770.46

LOSS ON COUNTRY BRANCH OPERATIONS \$ 5,784.96

GENERAL EXPENSES:

Insurance

	2,089.02
--	----------

GROSS DEFICIT \$ 7,873.98

TOWARD WHICH WERE APPLIED RECEIPTS FROM:

United Hospital Fund

	1,067.55
--	----------

MAINTENANCE DEFICIT (Taken from Maintenance Fund)..... \$ 6,806.43

Legacies Received

	1943	1942
Estate of Elsie Hirsch (additional).....	\$1,317.89	\$1,308.23

HOSPITAL FOR JOINT DISEASES

CONTRIBUTIONS RECEIVED DURING 1943

GENERAL FUND

Misses Albert	\$ 5.00	Mrs. S. Lawrence	\$ 5.00
Anonymous	1.75	Mrs. J. M. Lissauer	10.00
Harry Arnold	10.00	Mr. and Mrs. W. C. Louchheim	10.00
Alex J. Barrett	2.00	Mrs. J. Lowenstein	5.00
Barnet Bennett	10.00	Charles Lyons	4.00
Carrie Buchner	6.00	Mrs. A. McCormack	5.00
Mrs. A. Cave	15.00	Percy A. Peyser	5.00
Mrs. Arnold LeRoy Griffon	2.00	Lena Schuldes	2.00
Mrs. May Herman	20.00	Mrs. J. Sondheim	2.00
Col. and Mrs. M. G. Kahn	4.00		

BUILDING FUND

Mrs. Wm. Lauterbach	\$50.00	Mrs. W. G. Rosenstock	\$25.00
---------------------------	---------	-----------------------------	---------

Arthur Bier Memorial Fund

Sidney Bier	\$10,000.00
-------------------	-------------

MAINTENANCE FUND

Anonymous	\$ 200.00	Henry Kaufmann Founda- tion	\$2,000.00
A. M. Arnstein	900.00	Max E. Kruger	100.00
N. H. Bachmann, M. Lust- berg, Wm. A. Schutz, Gustave Veit	25.00	Oscar M. Lazrus	500.00
Harry Broden	1,000.00	B. C. Levy	100.00
Ceres Ladies Auxiliary	100.00	Louis M. Loeb	50.00
Dr. M. Cohen	10.00	Willard E. Loeb	100.00
Sophie D. Cohen	50.00	B. W. Lowenthal	100.00
Crippled Children's After Care, Inc.	600.00	Mrs. Estelle G. Marx	100.00
Mrs. Louise H. Doblin	10.00	Harry C. Oppenheimer	500.00
Dr. Herman A. and Amelia E. Ehrmann Foundation	1,359.78	Leo H. Oppenheimer	100.00
Mr. and Mrs. Leopold Friedman	60.00	Mr. and Mrs. Percy A. Peyser	15.00
Dr. and Mrs. R. I. Grausman	150.00	Jacob Pinilis	95.00
Louis Hartzberg	200.00	Jules Pollinger	50.00
Mrs. May Herman	10.00	Arnold A. Reuben	2,155.00
Col. M. G. Kahn	4.00	Mrs. Ida C. Rodarmor	100.00
Martin L. Katzenstein	10.00	Nicholas M. Schenck	150.00
Mrs. Julia Kaufman	500.00	Pauline S. Stroock	10.00
		Sylvan I. Stroock	10.00
		Louis Tabak	100.00
		Felix Tausend and Sons	25.00
		United Hospital Fund	1,000.00
National Foundation for Infantile Paralysis			\$11,066.51

THIRTY-SEVENTH ANNUAL REPORT

CONTRIBUTIONS RECEIVED DURING 1943—(continued)

RESERVE FUND

Frederick F. Bach	\$ 500.00	Oscar M. Lazrus	\$ 500.00
Norbert H. Bachmann	500.00	Willard E. Loeb	500.00
David Bernstein	1,000.00	Loew's Employment Welfare Fund	1,000.00
Mr. and Mrs. Frederick Brown	2,500.00	Morris Lustberg	500.00
Ralph F. Colin	250.00	John Polachek	1,500.00
Arnold H. Elbe	50.00	Edgar L. Rossin	750.00
James Fox	50.00	Louis F. Rothschild	1,000.00
Leopold Friedman	500.00	William A. Schutz	500.00
Lawrence L. Goldsmith	2,500.00	B. Albert Stern	200.00
Merwin R. Haskel	750.00	Charles B. Straus	1,000.00
Major Alan H. Kempner	100.00	Gustave Veit	500.00

CHARLES KAYE BLOOD TRANSFUSION FUND

Mrs. Jacob Adler	\$10.00	Mrs. Flora Heller	\$ 25.00
Harry Braun	25.00	M. E. Jockowitz	5.00
Irving Freezer	10.00	Mrs. Charles Kaye	1,500.00
Mrs. Dora Golby	10.00	Mrs. Wm. Lauterbach	150.00

LABORATORY RESEARCH FUND

Mr. and Mrs. M. L. Katzenstein	\$50.00	Clara Lewisohn Rossin Trust Fund	\$500.00
--------------------------------	---------	----------------------------------	----------

VOCATIONAL GUIDANCE FUND

Victor Bier	\$20.00
-------------	---------

RESERVE FUND

Estate of Ida Meyer	\$11.96	Estate of Edward Rubin	\$1,000.00
---------------------	---------	------------------------	------------

LEGACIES RECEIVED DURING 1943

ENDOWMENT FUND

Estate of William Blau	\$8,776.75	Estate of Isabelle A. North	\$5,000.00
------------------------	------------	-----------------------------	------------

GENERAL FUND

Estate of Harris Wolff	\$100.00
------------------------	----------

BUILDING FUND

Estate of Michael Hart	\$1,085.75	Estate of Caroline Stetson	\$7,500.00
------------------------	------------	----------------------------	------------

MAINTENANCE FUND

Estate of Isabelle G. Adler	\$1,000.00	Estate of Elsa B. Jacobs	\$ 400.00
Estate of Fannie Bacharach	208.48	Estate of Martin Jonas	500.00
Estate of Hattie Bernstein	3,500.00	Estate of Hattie N. Katzenstein	1,000.00
Estate of Betsy Dinkelman	126.64	Estate of Martha Steinberg	1,000.00
Estate of Sophie S. Eisman	500.00	Estate of Henry Sterne	2,952.15

HOSPITAL FOR JOINT DISEASES

CONTRIBUTIONS TO SOCIAL SERVICE DURING 1943

Adler, Mrs. S.	\$ 25.00	Klein, Mr. William	\$ 25.00
Alexander Mrs. A. E.	5.00	Koehler, Mrs. Edwin H.	30.00
American Red Cross	20.00	Laskey, Mrs. N.; Levey, Mrs.	
Automotive Booster Club		T.; & Wasserman, Mrs. M.	10.00
of N. Y. C.	200.00	Lauchheim, Mrs. M.	10.00
Barkhouse, Mr. and Mrs.		Levey, Mrs. S. H.	70.00
James	8.00	Lewis, Mrs. A.	2.00
Baron, Mrs. Saul J.	5.00	Loeb, Mrs. Cecelia, K.	16.00
Beller, Mrs. A. J.	5.00	Loeb, Mr. W. E.	15.00
Bleibtreu, Mr. and Mrs. J.	15.00	Lowenstein, Mrs. Joseph H.	20.00
Brown, Mrs. Frederick	5.00	Morris, Miss Fanny	6.00
Byk, Mrs. Paul	10.00	Neumann, Misses Irene and	
Children's Welfare Federation	100.00	Lillian	10.00
Chock, Mrs. B.	3.00	Ollendorf, Mrs. Morton	25.00
Catz, Mrs. I. B.	4.50	Oppenheimer, Mr. Harry C.	10.00
Feiber, Mrs. Claire F.	10.00	Opton, Mr. Milton E.	5.00
Feingold, Miss Jessica	5.00	Plaut, Mrs. J.	10.00
Fried, Mrs. Donald	10.00	Pinilis, Mr. J.	7.00
Fried, Miss Rosalind	3.00	Pretzfeld, Mrs. S.; Pretzfeld,	
Friedman, Mr. and Mrs.		Mrs. Edgar, Strasser, Mrs.	25.00
Leopold	20.00	Rosner, Mr. Oscar	10.00
Goldé, Mrs. Harriette S.	5.00	Rossin, Mrs. Edgar L.	25.00
Goldstein, Mrs. Bernard	3.00	Rothafel, Mrs. Samuel L.	5.00
Goldstone, Mrs. Beatrice L.	25.00	Rothschild, Mrs. Herbert	10.00
Grausman, Dr. and Mrs.		Ryttenberg, Miss Esther	1.00
Roland	35.00	Smith, Mrs. James W.	5.00
Hartig, Mrs. Morris	10.00	Sobel, Dr. and Mrs. Jacob	5.00
Heitler, Mrs. Kurt	2.00	Stern, Mrs. B. Albert	10.00
Jacobs, Mrs. W. I.	5.00	Surgical Dressings Units	145.85
Jonas, Mrs. S. K.; Kramer,		Voldvogel, Miss Alice	5.00
Mrs. A.; Moritz, Mrs. H.;		Wachenheim, Mrs. R. J.	10.00
and Zeimer, Mrs. W.	20.00	Werdenschlag, Mrs. Blanche	4.00
Katzenstein, Marguerite N.	5.00	Wilner, Mr. Max	25.00
Katzenstein, Mr. M. L.	20.00	Wolf, Mrs. Alva Craig	5.00
Katzenstein, Mrs. M. L.	25.00		

LEGACY RECEIVED DURING 1943

Estate of Abraham L. Danziger	\$200.00
-------------------------------------	----------

Gift to County Branch—1943

Mrs. Benjamin Mintz	59 Children's Sweaters
---------------------------	------------------------



BRACE DEPARTMENT—STEEL SHOP
OUT-PATIENT BUILDING



BRACE DEPARTMENT—LEATHER SHOP
OUT-PATIENT BUILDING

Hospital Ward Beds and the Services of the
Out-Patient Department, including Braces,
Shoes, Surgical Appliances, X-Rays,
Blood Transfusions, Drugs and
Nursing are Free to Patients
in Poor Circumstances,
Regardless of Race
or Religion.

THE OUT-PATIENT DEPARTMENT is open daily
except Sunday and holidays for the admission of
patients.

MORNING CLINICS

(Daily) 8:30-10:30 A.M.

AFTERNOON CLINICS

(Daily) 12:30-3:00 P.M.

May we suggest that you consider in your will the

HOSPITAL FOR JOINT DISEASES

Your memory or the memory of persons you love
or regard highly can be fittingly perpetuated and
at the same time you can help sick men, women
and children who are in destitute circumstances
and in need of free medical service.

FORM OF BEQUEST

"I give and bequeath to HOSPITAL FOR JOINT DISEASES
(1919 Madison Ave., New York 35, New York) the sum of

.....

The Hospital for Joint Diseases has been caring for the sick poor since 1906 regardless of race, color or religion.

The Board of Trustees hopes that the work and needs of the Hospital may appeal to those who are contemplating charitable contributions, and suggests the following Funds of the Hospital:

Complete Ward of 20 beds (named after donor or his nominee)	\$100,000
Complete Ward of 10 beds (named after donor or his nominee)	50,000
Room in the Hospital (named after donor or his nominee)	25,000
Large Operating Room (named after donor or his nominee)	15,000
Small Operating Room (named after donor or his nominee)	5,000
Physical Therapy Room (named after donor or his nominee)	5,000
A Perpetual Bed (named after donor or his nominee)	5,000
A Memorial Bed for fifty years (named after donor or his nominee).....	2,500
Life Bed (for life of donor or his nominee).....	1,000
Complete care of a crippled child for one year.....	1,000
Complete care of a crippled child for six months.....	500
Bronze Tablet in Memorial Hall.....	250
Stained Glass Door in Memorial Hall.....	5,000



NURSE'S AIDE—SUPERVISING CORRECTIVE EXERCISE