

# HOSPITAL FOR JOINT DISEASES

MADISON AVENUE AND 123rd STREET

NEW YORK 35, NEW YORK

50<sup>th</sup> ANNUAL REPORT  
FOR THE YEAR NINETEEN FIFTY-SIX

*T*O THE VERY BEST OF OUR ABILITY  
AND FINANCIAL RESOURCES, WE  
ARE DEDICATED TO SERVE THE  
COMMUNITY AND ALL WHO COME  
TO US FOR CARE—RICH OR POOR  
—REGARDLESS OF RACE, COLOR OR  
RELIGION.

SINCE 1906 THIS HAS BEEN OUR  
PRIVILEGE.

# HOSPITAL FOR JOINT DISEASES

MADISON AVENUE AND 123rd STREET

NEW YORK 35, NEW YORK

50<sup>th</sup> ANNUAL REPORT  
FOR THE YEAR NINETEEN FIFTY-SIX



The Hospital For Joint Diseases is a member of  
Federation of Jewish Philanthropies of New York



HOSPITAL FOR JOINT DISEASES—Madison Avenue. East 123rd Street to East 124th Street

# Table of Contents

|  | Page  |
|--|-------|
| Administrative Officers .....                                    | 9     |
| Board of Trustees—Officers and Members .....                     | 6     |
| Committees of the Board .....                                    | 6-7   |
| Consulting Staff .....   | 19    |
| Contributors .....   | 36-38 |
| Dedicated Departments, Wards, Rooms, Tablets and Memorials ..... | 41-43 |
| Endowed Beds .....   | 40-41 |
| Form of Bequest .....  | 48    |
| House Staff .....  | 24    |
| In Memoriam .....  | 38    |
| Laboratory and Blood Bank Statistics .....                       | 31    |
| Legacies Received during 1956 .....                              | 36    |
| Medical Advisory Board—Officers, Members and Committees .....    | 14-15 |
| Medical Advisory Board Report for the Year 1956 .....            | 16-18 |
| Milestones .....   | 4-5   |
| Occupational Therapy Department Statistics .....                 | 31    |
| Out-Patient Department Statistics .....                          | 31    |
| Physical Medicine Department Statistics .....                    | 31    |
| President's Report for the Year 1956 .....                       | 10-13 |
| Professional Staff—Hospital and Out-Patient Department .....     | 19-24 |
| Radiation Therapy Statistics .....                               | 31    |
| Radiology Department Statistics .....                            | 31    |
| Review of Scientific Activities of the Medical Staff .....       | 25-28 |
| Social Service Department Statistics .....                       | 31    |
| Statistics—Comparative .....                                     | 31    |
| Treasurer's Report .....   | 32-38 |
| Trustees of the Hospital Since Its Foundation .....              | 8     |
| Women's Division .....   | 44-47 |

## Illustrations

|   |    |
|---|----|
| The Main Hospital Building .....                                | 2  |
| Frederick Brown Pavilion .....                                  | 13 |
| Helene Fuld School of Practical Nursing .....                   | 18 |
| Leo L. Doblin Memorial—Out-Patient Building .....               | 28 |
| Annual Alumni Scientific Session .....                          | 29 |
| Post Operative Recovery Room .....                              | 30 |
| Central Sterile Supply Work Room .....                          | 30 |
| Melanie Faith Polachek Cournand Memorial .....                  | 38 |
| Lila Motley Memorial—Radiation Therapy Department .....         | 39 |
| Radiation Therapy Department—2-Million Volt X-Ray Machine ..... | 39 |

# MILESTONES

- SEPTEMBER 4, 1904** The late Dr. Henry W. Frauenthal established a clinic at Lexington Avenue and Fiftieth Street for the study and treatment of orthopaedic conditions. This clinic marked the beginning of the hospital idea.
- OCTOBER 11, 1905** The Hospital was incorporated and chartered by the State Department of Charities, now the Department of Social Welfare, as The Jewish Hospital for Deformities and Joint Diseases.
- NOVEMBER 4, 1906** The Hospital was opened. Its first home was on the present site in one remodeled brownstone house, 1917 Madison Avenue. Capacity—7 beds and dispensary facilities.
- NOVEMBER 19, 1906** First organization meeting of the Ladies' Auxiliary.
- APRIL 7, 1907** Name changed by Board of Directors to Hospital for Deformities and Joint Diseases. Approved by an order of Supreme Court of State of New York on October 30, 1908.
- MARCH 1, 1908** Began to share in the funds of the United Hospital Fund, then known as the Hospital Saturday and Sunday Association.
- JANUARY 1, 1910** Three brownstone houses on Madison Avenue internally connected and externally joined by open porches constituted the Hospital of 56 beds and Dispensary.
- NOVEMBER 4, 1913** The cornerstone was laid for an Out-Patient building at 41 East 123rd Street.
- NOVEMBER 3, 1914** The six-story Out-Patient building was dedicated and occupied. The removal of the dispensary facilities to new quarters immediately permitted the bed capacity to increase to 105 beds.
- JANUARY 1, 1917** Federation for the Support of Jewish Philanthropic Societies was organized, and the Hospital was admitted to membership.
- NOVEMBER 14, 1920** Name changed to Hospital For Joint Diseases. Filed and recorded on November 23, 1920.
- JANUARY 1, 1922** Demolition of all old buildings on Madison Avenue front, making way for the new main hospital building.
- MAY 6, 1923** Cornerstone was laid of the present main Hospital and Nurses' Residence buildings.
- OCTOBER 5, 1924** New Hospital building dedicated and two days later patients admitted.
- NOVEMBER 1, 1924** Establishment of Social Service Department.
- DECEMBER 1, 1925** Mr. Alfred M. Heinsheimer established the Natalie and Louis Heinsheimer Memorial by donating to the Hospital his magnificent estate at Far Rockaway, and by creating a trust fund for its maintenance. The buildings were converted for hospital use and on May 16, 1926, they were dedicated. On June 25, 1926, the Country Home was opened for patients and was occupied for 27 years until July 31, 1953 when it was closed.
- MARCH 11, 1927** Dr. Henry W. Frauenthal, the founder of the Hospital, died. His monument is the Hospital he founded.
- JULY 1, 1927** The Henry W. Frauenthal Travel Scholarship was established for special studies in the leading clinics and laboratories of this country and Europe.
- OCTOBER 7, 1930** The Walter M. Brickner Memorial Lecture was established for the purpose of deepening interest in the sciences of medicine and surgery.

The Sir Robert Jones Lecture was established—its object being the diffusing of knowledge in orthopaedic surgery.

**JUNE 6, 1938** The cornerstone was laid for the new Out-Patient building—45 to 55 East 123rd Street, extending through to East 124th Street.

**FEBRUARY 7, 1939** The new Out-Patient building was opened for the reception of patients.

**NOVEMBER 23, 1939** The new Out-Patient building was officially dedicated as the Leo L. Doblin Memorial in grateful recognition of Mr. Doblin's generosity and devotion to the Hospital.

**OCTOBER 9, 1941** The Social Service Board and the Ladies Auxiliary Board were merged into one Women's Division.

**FEBRUARY 7, 1942** The Melanie Faith Polachek Cournard Memorial (Professional Services Building) was dedicated in loving memory of the daughter of Mr. and Mrs. John Polachek. The modernization and equipment of the old Out-Patient building were made possible by a generous gift from Mr. John Polachek and by contributions from Trustees and friends of the Hospital.

**OCTOBER 15, 1945** The School of Practical Nursing was officially established, providing an approved one-year course of training for practical nurses, and the first class was admitted.

**APRIL 16, 1950** The cornerstone was laid for the Lila Motley Radiation Therapy Department Annex, a two-story and basement building on East 123rd Street.

**DECEMBER 3, 1950** The new Annex, made possible by a generous gift from the Lila Motley League, Inc., and by contributions from Trustees and friends of the Hospital was dedicated. It houses the Lila Motley Radiation Therapy Department with its 2 million volt x-ray therapy machine, the William Blau Lecture Hall, and the offices of the Women's Division.

**SEPTEMBER 6, 1955** The Helene Fuld School of Practical Nursing was officially opened and all school activities were transferred to this new building, made possible by a munificent gift from the Helene Fuld Foundation.

**OCTOBER 1, 1956** Designation of the main hospital building as The Frederick Brown Pavilion in recognition of Mr. Brown's outstanding service and generosity to the Hospital.

Opening of the new patient floors, indicating the completion of the two-year building construction program which modernized, improved and increased the physical facilities of every section of the institution.

The Hospital plant now includes: (1) the eight-story Main Hospital Building occupying a block front on Madison Avenue from East 123rd Street to East 124th Street opposite Mount Morris Park; (2) The six-story Nurses Residence Building on the East 124th Street side; (3) the eight-story Professional Services Building; (4) the eight-story Out-Patient Building; (5) the two-story Radiation Therapy Building on the East 123rd Street side; and (6) the School of Practical Nursing on the corner of Madison Avenue and East 119th Street.

**NOVEMBER 4, 1956** The Hospital marks the fiftieth anniversary of its opening at its present site.

# OFFICERS AND BOARD OF TRUSTEES 1957

## OFFICERS

FREDERICK BROWN.....*Honorary President*  
LOUIS F. ROTHSCHILD.....*Honorary Treasurer*

ALAN H. KEMPNER  
*President*  
LEOPOLD FRIEDMAN  
HERBERT B. LANGNER  
RAPHAEL MALSIN  
*Vice-Presidents*

OSCAR S. ROSNER  
*Chairman of the Board*  
WILLARD E. LOEB  
*Treasurer*  
HERMAN C. FRAUENTHAL  
*Secretary*

## THE BOARD

### For the Term Expiring in 1958

BERNARD ARONSON  
CHARLES B. BENENSON  
FREDERICK BROWN  
MRS. FREDERICK BROWN  
HERMAN C. FRAUENTHAL  
MRS. ROLAND I. GRAUSMAN  
ISADOR S. GREENFELD

RANDOLPH GUGGENHEIMER  
ARTHUR IMERMAN  
MRS. KARL LEUBSDORF  
PHILIP W. OPPENHEIMER  
MRS. HERMAN PLAUT  
HAROLD L. ROSENTHAL  
JACK S. SEIDMAN

MRS. WILLIAM ULLMAN

### For the Term Expiring in 1959

EDWIN M. APPEL  
ARNOLD J. BERNSTEIN  
SYDNEY GOLDSTONE  
JOSEPH HOFHEIMER

HERBERT B. LANGNER  
RAPHAEL MALSIN  
ANTHONY M. REINACH  
ROBERT I. WISHNICK

ERWIN S. WOLFSON

### For the Term Expiring in 1960

LEOPOLD FRIEDMAN  
HENRY C. GREENBERG  
THOMAS M. HEYMAN  
ERNEST KATZ

ALAN H. KEMPNER  
WILLARD E. LOEB  
J. KIEFER NEWMAN, JR.  
J. ANTHONY PROBST

OSCAR S. ROSNER

## HONORARY TRUSTEE

LOUIS F. ROTHSCHILD

## TRUSTEES OF THE HENRY W. FRAUENTHAL TRAVEL SCHOLARSHIP

FREDERICK BROWN  
HERMAN C. FRAUENTHAL  
ALAN H. KEMPNER

WILLARD E. LOEB  
RAPHAEL MALSIN  
OSCAR S. ROSNER

## COMMITTEES OF THE BOARD OF TRUSTEES

1957

## EXECUTIVE

OSCAR S. ROSNER  
*Chairman*  
WILLARD E. LOEB  
*Vice-Chairman*  
ARNOLD J. BERNSTEIN  
FREDERICK BROWN  
HERMAN C. FRAUENTHAL  
LEOPOLD FRIEDMAN  
SYDNEY GOLDSTONE  
HENRY C. GREENBERG  
HERBERT B. LANGNER  
RAPHAEL MALSIN  
PHILIP W. OPPENHEIMER  
J. ANTHONY PROBST  
ERWIN S. WOLFSON

## CONFERENCE COMMITTEE ON MEDICAL MATTERS

RAPHAEL MALSIN  
*Chairman*  
LEOPOLD FRIEDMAN  
*Vice-Chairman*  
HERBERT B. LANGNER  
WILLARD E. LOEB  
J. ANTHONY PROBST  
HAROLD L. ROSENTHAL  
OSCAR S. ROSNER

## FINANCE

WILLARD E. LOEB  
*Chairman*  
HAROLD L. ROSENTHAL  
*Vice-Chairman*  
BERNARD ARONSON  
HERMAN C. FRAUENTHAL  
J. KIEFER NEWMAN, JR.  
JACK S. SEIDMAN

## BUDGET AND OFFICE

ERWIN S. WOLFSON  
*Chairman*  
HAROLD L. ROSENTHAL  
*Vice-Chairman*  
EDWIN M. APPEL  
HERMAN C. FRAUENTHAL  
ERNEST KATZ  
WILLARD E. LOEB  
RAPHAEL MALSIN  
OSCAR S. ROSNER  
JACK S. SEIDMAN

## BUILDING

SYDNEY GOLDSTONE  
*Chairman*  
ERWIN S. WOLFSON  
*Vice-Chairman*  
CHARLES B. BENENSON  
ISADOR S. GREENFELD  
RAPHAEL MALSIN  
J. ANTHONY PROBST  
OSCAR S. ROSNER  
JACK S. SEIDMAN

## OUT-PATIENT DEPARTMENT

PHILIP W. OPPENHEIMER  
*Chairman*  
J. ANTHONY PROBST  
*Vice-Chairman*  
EDWIN M. APPEL  
JOSEPH HOFHEIMER  
ARTHUR IMERMAN  
MRS. WILLIAM ULLMAN

## LABORATORIES

J. ANTHONY PROBST  
*Chairman*  
ERWIN S. WOLFSON  
*Vice-Chairman*  
BERNARD ARONSON  
PHILIP W. OPPENHEIMER  
ANTHONY M. REINACH  
OSCAR S. ROSNER

## PHYSICAL MEDICINE AND REHABILITATION

HERMAN C. FRAUENTHAL  
*Chairman*  
THOMAS M. HEYMAN  
*Vice-Chairman*  
JOSEPH HOFHEIMER  
J. KIEFER NEWMAN, JR.  
PHILIP W. OPPENHEIMER  
MRS. HERMAN PLAUT  
ANTHONY M. REINACH

## NURSING AND DIETETICS

HERBERT B. LANGNER  
*Chairman*  
RAPHAEL MALSIN  
*Vice-Chairman*  
CHARLES B. BENENSON  
THOMAS M. HEYMAN  
JOSEPH HOFHEIMER  
ERNEST KATZ

## MEDICAL SOCIAL SERVICE

ARNOLD J. BERNSTEIN  
*Chairman*  
MRS. WILLIAM ULLMAN  
*Vice-Chairman*  
HERMAN C. FRAUENTHAL  
HENRY C. GREENBERG  
MRS. HERMAN PLAUT

## COMMUNITY RELATIONS

HERBERT B. LANGNER  
*Chairman*  
LEOPOLD FRIEDMAN  
*Vice-Chairman*  
EDWIN M. APPEL  
CHARLES B. BENENSON  
ARNOLD J. BERNSTEIN  
J. ANTHONY PROBST

## LAW

HENRY C. GREENBERG  
*Chairman*  
ARNOLD J. BERNSTEIN  
LEOPOLD FRIEDMAN  
RANDOLPH GUGGENHEIMER  
OSCAR S. ROSNER

## NOMINATING

RAPHAEL MALSIN  
*Chairman*  
EDWIN M. APPEL  
LEOPOLD FRIEDMAN  
HENRY C. GREENBERG  
THOMAS M. HEYMAN

## NEW TRUSTEES

LEOPOLD FRIEDMAN  
*Chairman*  
HERBERT B. LANGNER  
*Vice-Chairman*  
EDWIN M. APPEL  
WILLARD E. LOEB  
PHILIP W. OPPENHEIMER  
ERWIN S. WOLFSON

## CHILDREN'S SERVICES

THOMAS M. HEYMAN  
*Chairman*  
ARNOLD J. BERNSTEIN  
*Vice-Chairman*  
JOSEPH HOFHEIMER  
MRS. WILLIAM ULLMAN

## UNITED HOSPITAL FUND

EDWIN M. APPEL  
*Chairman*  
MRS. HERMAN PLAUT  
*Vice-Chairman*  
HERBERT B. LANGNER  
HAROLD L. ROSENTHAL  
MRS. WILLIAM ULLMAN

## TRUSTEES OF FEDERATION

ALAN H. KEMPNER  
OSCAR S. ROSNER  
*Alternates*  
RAPHAEL MALSIN  
HERBERT B. LANGNER

# TRUSTEES OF THE HOSPITAL SINCE ITS FOUNDATION

|                               |                     |                            |         |                             |                     |
|-------------------------------|---------------------|----------------------------|---------|-----------------------------|---------------------|
| Appel, Edwin M.....           | 1956                | Harris, Charles H.....     | 1908-18 | Oppenheimer, Leo H.....     | 1932-42             |
| Arnheim, Samuel W.....        | 1913-16             | Haskel, Merwin R.....      | 1942-54 | Oppenheimer, Philip W.....  | 1952                |
| Arnstein, Alexander M.....    | 1940-50             | Haupt, Ira.....            | 1930-31 | Ottinger, Albert.....       | 1930-35             |
| Arnstein, Samuel.....         | 1913-42             | Heinsheimer, Alfred M..... | 1925-29 | Plaut, Herman.....          | 1906-13             |
| Aronson, Bernard.....         | 1957                | Herzog, Paul M.....        | 1906-26 | Plaut, Mrs. Herman.....     | 1936                |
| Bach, Frederick F.....        | 1936-47             | Heyman, Thomas M.....      | 1954    | Polachek, John.....         | 1938-52             |
| Bachmann, Norbert H.....      | 1933-51             | Hofheimer, Joseph.....     | 1956    | Prince, Adolph.....         | 1910-14             |
| Bass, Jacob.....              | 1922-38             | Imerman, Arthur.....       | 1953    | Probst, J. Anthony.....     | 1953                |
| Baum, Lemuel.....             | 1906-07             | Isaacs, Irving H.....      | 1922-42 | Raiss, John.....            | {1939-45<br>1949-53 |
| Belais, David.....            | 1908-14             | Jackson, E. A.....         | 1918-23 | Ratner, Victor M.....       | 1950-52             |
| Benenson, Charles B.....      | 1956                | Jacobi, Harold.....        | 1934-38 | Reinach, Anthony M.....     | 1949                |
| Berlinger, Frederick F.....   | 1948-52             | Jacobi, Sanford.....       | 1934-38 | Riglander, Jacob W.....     | 1906-13             |
| Bernheimer, George.....       | 1914-15             | Jacobson, Benjamin.....    | 1930-31 | Rosenbaum, Herman.....      | 1908-12             |
| Bernstein, Arnold J.....      | 1946                | Kahn, Albert L.....        | 1909-12 | Rosenthal, Harold L.....    | 1955                |
| Bernstein, David.....         | {1913-16<br>1929-45 | Kamber, Robert.....        | 1908-12 | Rosenthal, Harris L.....    | 1919-37             |
| Blau, Judge William.....      | 1923-41             | Katz, Ernest.....          | 1943    | Rosenthal, I. A.....        | 1908-13             |
| Blun, Louis.....              | 1906-07             | Katzenstein, Martin L..... | 1943-55 | Rosner, Oscar S.....        | 1935                |
| Brauer, Martin.....           | 1920-21             | Kaufman, Alfonse G.....    | 1908-12 | Rossin, Edgar L.....        | 1931-48             |
| Brown, Frederick.....         | 1923                | Kaufmann, Frederick W..... | 1925-29 | Rossin, Mrs. Edgar L.....   | 1948-56             |
| Brown, Mrs. Frederick.....    | 1936                | Kaufmann, Henry.....       | 1938-55 | Rothschild, Louis F.....    | 1906                |
| Burnham I. W., II.....        | 1954-55             | Kaye, Charles.....         | 1911-29 | Rothschild, Maurice.....    | 1906-16             |
| Buschoff, Emil.....           | 1919-24             | Kelly, Richard B.....      | 1913-19 | Saxe, Martin.....           | 1910-15             |
| Cohen, Lawrence B.....        | 1930-41             | Kempner, Alan H.....       | 1932    | Schlesinger, George.....    | 1906-08             |
| Cohen, William W.....         | 1932-40             | Keppler, Tobias A.....     | 1912-17 | Schloss, Frederick H.....   | 1930-46             |
| Cohn, Henry A.....            | 1950-52             | Klein, Joseph J.....       | 1924-41 | Schutz, William A.....      | 1928-54             |
| Colin, Ralph F.....           | 1943-52             | Koehler, Mrs. Edwin H..... | 1940-55 | Schwartz, Max M.....        | 1908-15             |
| Cowan, Judge John F.....      | 1916-19             | Koshland, Joseph.....      | 1919-40 | Seidman, J. S.....          | 1952                |
| Dazian, Henry.....            | 1935-37             | Kraus, George J.....       | 1908-11 | Simon, Franklin.....        | 1913-34             |
| Demuth, Robert L.....         | 1950-51             | Langner, Herbert B.....    | 1947    | Spellman, Howard H.....     | 1939-41             |
| Doblin, Leo L.....            | 1914-27             | Lazrus, Oscar M.....       | 1942-52 | Spiegelberg, William I..... | 1946-52             |
| Eckstein, Alfred.....         | 1916-18             | Leubsdorf, Mrs. Karl.....  | 1957    | Stachelberg, Charles G..... | 1950-52             |
| Ehrenberg, Sidney P.....      | 1915-22             | Levison, Benno.....        | 1919-30 | Stein, Alfred W.....        | 1927-31             |
| Englander, Max.....           | 1919-55             | Levy, Gustave L.....       | 1949-57 | Steindler, Edward.....      | 1908-11             |
| Erdman, Albert.....           | 1906-09             | Levy, Samuel H.....        | 1915-27 | Stern, B. Albert.....       | 1941-47             |
| Erstein, Moise L.....         | 1920-21             | Lewis, Salim L.....        | 1949-50 | Stern, Edward A.....        | 1906-08             |
| Feiber, Samuel L.....         | 1913-33             | Lindner, Walter.....       | 1914-20 | Stone, Adolph F.....        | 1929-31             |
| Feldenheimer, Louis.....      | 1908-10             | Loeb, Louis M.....         | 1938-52 | Straus, Charles B.....      | 1941-54             |
| Fleischer, Nathan.....        | 1919-20             | Loeb, Willard E.....       | 1930    | Straus, Lewis.....          | 1908-36             |
| Frank, Samuel.....            | 1934-37             | Loew, David L.....         | 1930-37 | Tyler, George C.....        | 1911-14             |
| Frauenthal, H.W., M.D.....    | 1906-27             | Long, Harry.....           | 1906-13 | Ullman, William.....        | 1950-55             |
| Frauenthal, H. C.....         | 1941                | Lowenthal, Bernard.....    | 1913-15 | Ullman, Mrs. William.....   | 1953                |
| Friedman, Leopold.....        | 1935                | Lustberg, Morris.....      | 1930-55 | Veit, Gustave.....          | 1930-47             |
| Gattle, Emanuel M.....        | 1906-17             | Lyons, Hon. John J.....    | 1921-22 | Vorhaus, Louis J.....       | 1914-54             |
| Ginsberg, Jacob.....          | 1926-29             | Mack, Fred C.....          | 1909-11 | Weill, Emanuel.....         | 1921-46             |
| Goldman, J. J.....            | 1922-23             | Malsin, Raphael.....       | 1947    | Weill, Isaac.....           | 1920-39             |
| Goldsmith, Lawrence, L.....   | 1936-48             | March, Sydney H.....       | 1919-21 | Weill, Louis J.....         | 1913-14             |
| Goldstone, Sydney.....        | 1949                | Marks, Leo J.....          | 1920-23 | Willheim, William.....      | 1932-41             |
| Grausman, Mrs. Roland I.....  | {1949-53<br>1954    | Mayer, Charles.....        | 1943-47 | Wilner, Ellis H.....        | 1934-45             |
| Green, Louis A.....           | 1949-53             | Mayer, Judge Julius M..... | 1912-21 | Wilner, Max.....            | 1934-45             |
| Greenberg, Judge Henry C..... | 1953                | Mehlman, Samuel A.....     | 1955-57 | Wishnick, Robert I.....     | 1950                |
| Greenfeld, Isador S.....      | 1952                | Meyer, Joseph E.....       | 1906-30 | Wolfson, Erwin S.....       | 1955                |
| Greenfield, Gordon K.....     | 1952-54             | Meyer, Oscar J.....        | 1906-09 | Zucker, Samuel.....         | 1915-16             |
| Guggenheimer, Randolph.....   | 1957                | Newman, J. Kiefer, Jr..... | 1953    |                             |                     |
| Hahn, Simon.....              | 1913-14             | Oppenheimer, Harry C.....  | 1930-50 |                             |                     |
|                               |                     | Oppenheimer, Leo.....      | 1930-32 |                             |                     |

# ADMINISTRATIVE OFFICERS

|  |                               |
|--|-------------------------------|
| Executive Director.....                                    | Abraham Rosenberg, F.A.C.H.A. |
| Assistant Director.....                                    | Samuel J. Gelman, M.D.        |
| Administrative Assistant.....                              | Alan M. Wood                  |
| Comptroller.....   | Simon Schapiro                |
| Chief Engineer.....  | George L. Finch               |
| Director of Out-Patient Department.....                    | Antonia Bernier, R.N.         |
| Assistant Director Out-Patient Department.....             | Dominica Spano, R.N.          |
| Director of Social Service.....                            | Sadie Shapiro, M.S.W.         |
| Assistant Director of Social Service.....                  | Mrs. Mary Russak, M.S.W.      |
| Chief Dietitian.....                                       | Phyllis Blaine, B.S.          |
| Chief Pharmacist.....                                      | Max Huttner, B.S.             |
| Supervisor of Physical Therapy.....                        | Charles Fryer, M.A., R.P.T.   |
| Supervisor of Occupational Therapy.....                    | Elizabeth Moeller, O.T.R.     |
| Admitting Officer.....                                     | Mrs. Marie LaCroce Truglio    |
| Secretary to Executive Director.....                       | Mrs. Rika L. Hopkins          |
| Medical Librarian and Secretary for Medical Education..... | Amelia Mater                  |
| Record Librarian.....                                      | Frances Zahler, R.R.L.        |
| Director of Volunteer Services.....                        | Mrs. Elizabeth Styres         |
| Housekeeper of Hospital.....                               | Paul Illes                    |
| Supervisor of Laundry.....                                 | Ali Jenan                     |

## DEPARTMENT OF NURSING AND FACULTY OF SCHOOL OF PRACTICAL NURSING

Director of Nursing and School of Practical Nursing Justine Hannan, M.A., R.N.

### Nursing Service

|                                    |   |
|------------------------------------|---|
| Assistant Director of Nursing..... | Amelia K. Cashchuck, B.S., R.N.                       |
| Day Supervisors.....               | Lucy Chen, B.S., R.N.<br>Mary Colson, R.N.            |
| Evening Supervisors.....           | Amy Chenet, R.N.<br>Lorraine Mustoe, A.B., M.N., R.N. |
| Night Supervisors.....             | Geraldine Sonier, R.N.<br>Joan O'Connell, R.N.        |
| Supervisor of Operating Room.....  | Concetta Alibrandi, R.N.                              |

### Faculty of School

|                                   |   |
|-----------------------------------|---|
| Educational Director.....         | Minette Nast, A.B., R.N.                                |
| Nursing Arts Instructor.....      | Mrs. Leonora Whildin, B.S. R.N.                         |
| Clinical Teacher-Supervisors..... | Marilyn Gottehrer, B.S., R.N.<br>Kay Palmer, B.S., R.N. |
| Director of Student Health.....   | Helen McNerney, R.N.                                    |
| Nutrition Instructor.....         | Davidene Randolph, B.S., M.A.                           |

## REPORT OF THE PRESIDENT FOR THE YEAR 1956

THIS IS THE FIFTH TIME I have had the privilege of reporting to you about the condition of the Hospital. For the most part I shall omit the recital of numerical accomplishments since they are fully covered in the yearly report of the Hospital. Moreover, the concentration of detail sometimes results in obscuring the outlines of the forest in describing the trees of which it is composed.

I feel called upon to make a report to you of the five years of my tenure for obvious reasons, as a steward of your powers and responsibilities, but even more emphatically because this period has been one of decision and transition.

Certain hesitations having to do with our location, our status as a specializing hospital with collateral services and our physical independence were ended. Although they were the expression of what seemed to many to be pertinent considerations, they served to frustrate active attitudes and development, to deprive the Hospital of the opportunity to realize its potentialities. The process of realization has by no means been completed—in fact it has barely begun. Steps have been taken and advances made which have increased our stature in many ways and I believe they are of a permanent nature regardless of which direction we may look to in the future.

The fulfillment of our building program was more or less coincident with the celebration of our Fiftieth Anniversary. Almost every physical feature of the Hospital has been renovated and modernized. There remains to be done only the moving and modernization of the X-ray Department, which should be completed in late Spring. We have produced, I believe, a first rate hospital at a cost of about \$2,500,000. It is probable that its equivalent in terms of new construction would have required an expenditure of some \$10,000,000. While it is true that we do not have a new building, I can think of no important respects in which our services, insofar as they are based on physical equipment, are noticeably inferior to what would be expected in brand new facilities.

A modest amount of new space was provided—for instance our bed capacity was increased from 280 to 305. The greatest amount of money by far was spent on the renovation of old facilities and on new equipment. There are now operating rooms, laboratories, office, heating equipment, floors re-

built and refurbished, and, in general, a rebuilding or renovation of almost all of the bed facilities in the hospital—private, semi-private and ward.

A very substantial part of the money necessary for the building program came from the bequest of Mrs. H. Sylvia A. H. G. Wilks. A major share was furnished by the Building Fund Campaign of the Federation of Jewish Philanthropies. We were the beneficiaries, with hospitals throughout the country, of a grant from the Ford Foundation. The site as well as the major portion of the funds for our newly built School of Practical Nursing was given by the Helene Fuld Foundation. And, of course, there were a multitude of other contributions to our building fund, for all of which we are most grateful.

It would be difficult to over-estimate the contribution to the quality and economy of our building program of Mr. Sydney Goldstone, who, as head of the Building Committee, supervised the program with meticulous and devoted care. Throughout the entire construction program, with all its attendant problems, the services to our patients were carried on to the fullest extent and without loss of patient income. We are grateful to the physicians of our staff and to our employees for enduring the difficulties of the more than two years of construction.

Our orthopaedic specialization was greatly enhanced by a decision to place its leadership under a full-time director—Dr. Joseph Milgram took that post in April, 1953 and since his arrival has given force, unity and dedication to our program, which has, among other things, resulted in better teaching of students and better training of residents.

During the past year we have revolutionized our Department of Physical Medicine and Rehabilitation. It has been placed under the direction of Dr. Allen S. Russek. Highly trained specialists have been employed, inadequate routines discarded, improved and searching techniques are being developed. (A side result of these changes has been the elimination of much out-patient work which medical progress found to be without merit. This decrease in out-patient activity was complemented by a general decline in the need of such practice and a decision to minimize out-patient clinics in non-orthopaedic areas.)

Physical medicine is the handmaiden of ortho-

paediatric medicine, the inevitable and necessary follow-up, the ripening touch which may be required to assure the fruits of surgery. I feel that the combination of intense orthopaedic study, such as we now have, with the new approach to rehabilitation, gives promise of signal advances in the care of patients at the hospital and of significant contributions to orthopaedic science.

The Heinsheimer Country Home for Children in Rockaway was closed July 31, 1953 because tuberculosis of the bone, which had been the principal source of our chronic patients, has largely disappeared and because we wanted to have our child orthopaedic patients under the close supervision of our full orthopaedic staff. We have built a new Children's Wing on the sixth floor where we can do highly specialized work in this area. We have also made arrangements with the City schools for early referral to us of orthopaedic conditions so that there will be better possibilities of cure or improvement. I have great hopes that this new phase of work with children in the orthopaedic field will be very rewarding.

Our School of Practical Nursing which graduates about 85 students yearly, has greatly helped to fill our own needs and those of other hospitals in a field where there is a great scarcity of trained personnel. We should look to the idea of giving this school specialized, dynamic leadership so as to enhance its contribution as an educational institution.

Although the development of orthopaedic specialization has been our main concern, we have tried and, I think, succeeded in keeping other services up to a high standard of quality—in medicine, surgery and in the other specialized fields.

We have been able to institute a well-staffed department in Psychiatry during the past year under the leadership of Dr. Robert B. Miller, who was promoted to Attending in Psychiatry.

We are giving thought to the creation of an Institute of Basic Orthopaedic Research. Intensive study of the fundamental chemistry, pathology and mechanics in the field seems to be an obvious and necessary basis to the successful day-to-day practice of orthopaedic medicine and surgery.

During the past year the Hospital census continued at a high level. Our occupancy was 91 percent, which was again the highest of any voluntary hospital in the City.

Our Board now consists of 33 Trustees and one Honorary Trustee. During the past year we added two new members—Mr. Charles B. Benenson and Mr. Bernard Aronson, both of whom I am sure will contribute to the quality of our activities. I regret to report that during the past year

the Hospital lost an old and valued friend in the passing of the wife of Louis F. Rothschild, Honorary Treasurer of our Hospital.

I should like to express my gratitude to Oscar S. Rosner for his devotion and diligence to the Hospital as Chairman of the Board during the past year, and which was merely an extension of his service during previous years.

Later in this meeting you will hear from Mr. Willard E. Loeb, Treasurer of the Hospital and Chairman of the Finance Committee, who will report on the financial activities for the year. The Hospital deeply appreciates the devoted services of Mr. Loeb, who has been a Trustee of the Hospital for 27 years.

My personal thanks also go to the other officers of the Board—Messrs. Leopold Friedman, Alan H. Kempner and Herbert B. Langner, Vice-Presidents, to Gustave L. Levy, Secretary, and Herman D. Frauenthal, Assistant Treasurer. We are proud of the fact that Mr. Levy is the newly elected president of Federation of Jewish Philanthropies succeeding Mr. Salim Lewis who was also, as it happens, a member of our Board of Trustees. We regret the fact that this honor makes it necessary for Mr. Levy to terminate his membership on the Board here, though we are happy at Federation's gain of a valued leader.

No report such as this can chronicle the individual contributions of the members of the Board of Trustees but I do wish to record my thanks and appreciation to all the chairmen and members of the various committees for their devotion and effort throughout the year.

You will later hear from Dr. Louis Kleinfeld, Chairman of the Medical Advisory Board, who will report on the activities of the Medical Staff during the year. On behalf of the Board of Trustees I want to thank Dr. Kleinfeld and the entire medical staff for their splendid work.

My thanks are also due to Dr. Milgram, Director of Orthopaedics; Dr. Henry L. Jaffe, Director of our important Laboratory work and to his colleagues—Drs. Golden Selin, Jacob Kream and John E. Blair; to Dr. Allen S. Russek for rejuvenating the Department of Physical Medicine and Rehabilitation; and to Drs. Maurice M. Pomeranz, Milton Friedman and Sidney Rubinfeld for their accomplishments in the Radiology Department.

A number of changes occurred in the organization of the Medical Staff during the past year. Dr. Louis R. Davidson, Attending Thoracic Surgeon, was retired because of age and appointed Consultant Thoracic Surgeon. Dr. Emanuel B. Kaplan, Attending Orthopaedic Surgeon, was also retired

because of age and appointed Consultant in Orthopaedic Surgery. In view of Dr. Kaplan's unusual ability and interest in the Specialty of the Hand, he was granted permission to continue as Head of a Hand Service, a subspecialty of Orthopaedics. Three new Attendings were appointed by the Board: Dr. Barnard Kleiger, Associate Orthopaedic Surgeon, was promoted to Attending in Orthopaedic Surgery and Dr. Sidney A. Bernstein, an Alumnus and formerly on our Orthopaedic Staff, was also appointed Attending in Orthopaedic Surgery. I have already mentioned the appointments of Dr. Robert B. Miller as Attending in Psychiatry and Dr. Allen S. Russek in Physical Medicine and Rehabilitation.

Miss Janice Seligman, Director of the Out-Patient Department, resigned from her post after serving our Hospital faithfully and well for 20 years. In her place, Miss Antonia Bernier, Assistant Director of the Out-Patient Department, who has been with our Hospital for 29 years, was promoted to the position of Director of the Out-Patient Department.

You will soon hear from Mrs. William Ullman, Chairman of the Women's Division, who will present a report on the past year's activities of the Women's Division. In accordance with the Constitution and Bylaws of the Women's Division, Mrs. Ullman is retiring this month as its Chairman. The Hospital indeed owes a debt of gratitude to Mrs. Ullman, who has been a most competent and effective leader, and to the entire Women's Division which has worked so wholeheartedly for our institution in the many and diversified services the ladies render to the patients daily.

We acknowledge with great appreciation the cooperation we have received from the Bronx Hospital in our Student Nurses' Obstetrics Affiliation, and to the Jewish Hospital of Brooklyn for our affiliation in the Intern Program for Obstetrics. We are also thankful to Harlem, Morrisania and the Abraham Jacobi Hospitals in New York and the Central Dispensary and Emergency Hospital in Washington, D. C. for our exchange Residency Affiliation in Orthopedics, and to Columbia University for our affiliation programs in our post-graduate training courses, both in Orthopaedics and in Hospital Administration.

Again, as in past years, Federation of Jewish Philanthropies has been the largest single contributor toward our annual deficit. For those annual allotments, we are most thankful and, because it bears repetition, we acknowledge that without Federation's annual grants, our institution simply

could not function as it does. We also wish to acknowledge the generous annual financial support of the Greater New York Fund and the United Hospital Fund. We thank our good friends, the Lila Motley League, Mrs. Charles Kaye, the Summerfield Foundation, The Arthritis and Rheumatism Foundation, Dr. Percy Klingenstein, the Nathan Hofheimer Foundation, The Pearl Marrow Cancer Memorial and the many friends of the Hospital whose contributions will be listed in detail in our Annual Report.

It also gives me great pleasure at this time to express not only my own but the Trustees' appreciation to Dr. Samuel J. Gelman, Assistant Director and to all of the Department Heads of the Hospital: Miss Sadie Shapiro, Miss Phyllis Blaine, Miss Justine Hannan, Mr. George L. Finch, Mr. Max Huttner, Mr. Simon Schapiro, Miss Antonia Bernier, Miss Frances Zahler, Miss Amelia Mater, Mr. A. Jenan, Mr. Paul Illes, Mrs. Marie Truglio, Mrs. Rika L. Hopkins, Mrs. Elizabeth Styres; to all the members of the administrative staff and the 600 employees of the Hospital go our deepest thanks and appreciation for a job well done every day of the year.

Perhaps my most heartfelt tribute comes at this point because it is a summing up of all the other jobs which have to be well done to create a properly operated hospital. All of these activities can be personalized in the contribution of our Director—Mr. Abraham Rosenberg—who has carried the responsibility for the operation of the Hospital and done so with rare ability and poise. An indication of his quality, and only one indication, is in the fact that, as already mentioned, during this difficult period of construction the Hospital was able to carry on its activities without interruption of service and without loss of income.

The Fiftieth Anniversary of the founding of the Hospital was celebrated in November of 1956. On the scientific side the Hospital was host to many distinguished physicians and scientists from other hospitals and medical schools and to the Alumni of the Hospital who attended from every part of the country. Dr. Samuel Kleinberg, Editor of the Hospital's Scientific Bulletin, published a special anniversary issue commemorating the fifty years of scientific and medical activities of the Hospital. A dinner was given at the Waldorf-Astoria Hotel attended by over 800 persons. Speakers included Dr. Detlev W. Bronk, President of the Rockefeller Institute for Medical Research, Mr. Salim Lewis, President of Federation, and representatives of community and medical agencies of which the Hospital is a part.

In conclusion may I thank you for the opportunity I have been given to serve as your President during the past five years. Behind us lie fifty years of pioneering work in orthopaedic surgery and in the development of a hospital with a wide range of collateral services. The future I believe holds

great promise of ever improving medical service to the community and significant contributions to medicine, to hospital practice, and to science.

Respectfully submitted,  
RAPHAEL MALSIN,  
*President*



FREDERICK BROWN PAVILION

# MEDICAL ADVISORY BOARD as of April 1957

## OFFICERS

LOUIS KLEINFELD, M.D.  
*Chairman*

PERCY KLINGENSTEIN, M.D.  
*Vice-Chairman*

JOSEPH E. MILGRAM, M.D.  
*Secretary*

## MEMBERS

HANS J. BEHREND, M.D.  
\*A. J. BELLER, M.D.  
BENJAMIN N. BERG, M.D.  
\*ADOLPH BERGER, D.D.S.  
SIDNEY BERNSTEIN, M.D.  
ALBERT M. BETCHER, M.D.  
\*ALFRED BRAUN, M.D.  
\*HARRY BRITENSTOOL, M.D.  
JOSEPH BUCHMAN, M.D.  
MICHAEL S. BURMAN, M.D.  
\*LOUIS R. DAVIDSON, M.D.  
\*MORRIS DINNERSTEIN, M.D.  
\*ALBERT A. EPSTEIN, M.D.  
\*HARRY FINKELSTEIN, M.D.  
SIDNEY A. FOX, M.D.  
THEODORE T. FOX, M.D.  
MILTON FRIEDMAN, M.D.  
GEORGE J. GINANDES, M.D.  
\*LEOPOLD GLUSHAK, M.D.

HARRY GOLD, M.D.  
\*HARRY GOLDMAN, M.D.  
\*JULIUS GOTTESMAN, M.D.  
ROLAND I. GRAUSMAN, M.D.  
\*PAUL GROSS, M.D.  
SELIAN HEBALD, M.D.  
E. LAWRENCE HECHT, M.D.  
HENRY L. JAFFE, M.D.  
ABRAHAM KAPLAN, M.D.  
\*EMANUEL B. KAPLAN, M.D.  
LAWRENCE I. KAPLAN, M.D.  
BARNARD KLEIGER, M.D.  
\*SAMUEL KLEINBERG, M.D.  
LOUIS KLEINFELD, M.D.  
PERCY KLINGENSTEIN, M.D.  
MILTON L. KRAMER, M.D.  
H. EVANS LEITER, M.D.  
JAMES L. LELAND, M.D.  
\*LEO MAYER, M.D.

\*LEO L. MICHEL, M.D.  
HENRY MILCH, M.D.  
JOSEPH E. MILGRAM, M.D.  
ROBERT B. MILLER, M.D.  
JOSEPH L. MORSE, M.D.  
ISIDOR MUFSON, M.D.  
ALVIN S. NATHAN, D.D.S.  
RUDOLPH H. PELZER, M.D., D.D.S.  
MAURICE M. POMERANZ, M.D.  
\*CHARLES ROSENHECK, M.D.  
SIDNEY RUBENFELD, M.D.  
ALLEN S. RUSSEK, M.D.  
OTTO STEINBROCKER, M.D.  
CHARLES J. SUTRO, M.D.  
\*LESTER J. UNGER, M.D.  
‡WILLIAM M. UNOBSKEY, M.D.  
\*MARTIN G. VORHAUS, M.D.  
JEROME WEISS, M.D.  
\*ISADORE ZADEK, M.D.

## COMMITTEES OF THE MEDICAL ADVISORY BOARD

### CONFERENCE COMMITTEE ON MEDICAL MATTERS

#### (Executive Committee)

LOUIS KLEINFELD, M.D.  
*Chairman*  
PERCY KLINGENSTEIN, M.D.  
*Vice-Chairman*  
HENRY L. JAFFE, M.D.  
MILTON L. KRAMER, M.D.  
JOSEPH E. MILGRAM, M.D.  
MAURICE M. POMERANZ, M.D.

### HOUSE STAFF

ALBERT M. BETCHER, M.D.  
*Chairman*  
MILTON L. KRAMER, M.D.  
*Vice-Chairman*  
SIDNEY A. BERNSTEIN, M.D.  
HENRY L. JAFFE, M.D.  
PERCY KLINGENSTEIN, M.D.  
JAMES L. LELAND, M.D.  
JOSEPH E. MILGRAM, M.D.  
MAURICE M. POMERANZ, M.D.

### SURGICAL OPERATING ROOMS

PERCY KLINGENSTEIN, M.D.  
*Chairman*  
JOSEPH E. MILGRAM, M.D.  
*Vice-Chairman*  
ALBERT M. BETCHER, M.D.  
MICHAEL S. BURMAN, M.D.  
ABRAHAM KAPLAN, M.D.  
WILLIAM M. UNOBSKEY, M.D.

### TISSUE

BENJAMIN N. BERG, M.D.  
*Chairman*  
ROLAND I. GRAUSMAN, M.D.  
*Vice-Chairman*  
CHARLES M. HANISCH, M.D.  
E. LAWRENCE HECHT, M.D.  
H. EVANS LEITER, M.D.  
JAMES L. LELAND, M.D.  
GOLDEN SELIN, M.D.

### OUT-PATIENT DEPARTMENT

JOSEPH E. MILGRAM, M.D.  
*Chairman*  
MILTON L. KRAMER, M.D.  
*Vice-Chairman*  
DANIEL CASTEN, M.D.  
GEORGE J. GINANDES, M.D.  
ALVIN S. NATHAN, D.D.S.  
ALLEN S. RUSSEK, M.D.  
OTTO STEINBROCKER, M.D.

\*Consultant  
‡Representative of Junior Staff

## PROFESSIONAL SERVICES

PERCY KLINGENSTEIN, M.D.  
*Chairman*  
JOSEPH E. MILGRAM, M.D.  
*Vice-Chairman*

### Sub-Committees

#### LABORATORIES

MAURICE M. POMERANZ, M.D.  
*Chairman*  
HENRY L. JAFFE, M.D.  
*Vice-Chairman*  
MILTON FRIEDMAN, M.D.  
EDWARD B. MILLER, M.D.  
OTTO STEINBROCKER, M.D.

#### PHYSICAL MEDICINE AND REHABILITATION

ALLEN S. RUSSEK, M.D.  
*Chairman*  
HANS J. BEHREND, M.D.  
*Vice-Chairman*  
NATHANIEL T. KWIT, M.D.  
JOSEPH E. MILGRAM, M.D.  
ROBERT B. MILLER, M.D.

#### NURSING AND DIETETICS

H. EVANS LEITER, M.D.  
*Chairman*  
ABRAHAM KAPLAN, M.D.  
*Vice-Chairman*  
DANIEL CASTEN, M.D.  
GEORGE J. GINANDES, M.D.  
MILTON L. KRAMER, M.D.  
BERNARD J. MINTZ, M.D.

#### SOCIAL SERVICE

JAMES L. LELAND, M.D.  
*Chairman*  
BARNARD KLEIGER, M.D.  
*Vice-Chairman*  
ROBERT B. MILLER, M.D.  
ROBERT L. NACH, M.D.

#### PHARMACY

MILTON L. KRAMER, M.D.  
*Chairman*  
THEODORE T. FOX, M.D.  
*Vice-Chairman*  
EDWARD JACOBS, M.D.  
JOSEPH L. MORSE, M.D.  
HAROLD H. ROTHENDLER, M.D.  
HERMAN M. STERNBERG, M.D.

## TEACHING, RESEARCH AND SCIENTIFIC MEETINGS

JOSEPH E. MILGRAM, M.D.  
*Chairman*  
MAURICE M. POMERANZ, M.D.  
*Vice-Chairman*

### Sub-Committees

#### TEACHING AND SCIENTIFIC MEETINGS

ALBERT M. BETCHER, M.D.  
*Chairman*  
ROLAND I. GRAUSMAN, M.D.  
*Vice-Chairman*  
DANIEL CASTEN, M.D.  
EMANUEL B. KAPLAN, M.D.  
PERCY KLINGENSTEIN, M.D.  
MILTON L. KRAMER, M.D.  
OTTO STEINBROCKER, M.D.  
CHARLES J. SUTRO, M.D.

#### RESEARCH

HENRY L. JAFFE, M.D.  
*Chairman*  
JOSEPH E. MILGRAM, M.D.  
*Vice-Chairman*  
BENJAMIN N. BERG, M.D.  
JOHN E. BLAIR, PH.D.  
DANIEL CASTEN, M.D.  
MILTON FRIEDMAN, M.D.  
JACOB KREAM, PH.D.  
OTTO STEINBROCKER, M.D.

#### LIBRARY AND RECORDS AND PUBLICATIONS

MILTON L. KRAMER, M.D.  
*Chairman*  
ALBERT M. BETCHER, M.D.  
*Vice-Chairman*  
PERCY KLINGENSTEIN, M.D.  
JAMES L. LELAND, M.D.  
JOSEPH E. MILGRAM, M.D.  
HAROLD H. ROTHENDLER, M.D.

## STAFF RELATIONS AND WELFARE

ALBERT M. BETCHER, M.D.  
*Chairman*  
WILLIAM M. UNOBSKEY, M.D.  
*Vice-Chairman*  
BARNARD KLEIGER, M.D.  
JAMES L. LELAND, M.D.  
JACOB R. LEVINE, M.D.  
ROBERT L. NACH, M.D.  
ALVIN S. NATHAN, D.D.S.  
SAUL SCHLOSSMAN, M.D.

## NOMINATIONS

MAURICE M. POMERANZ, M.D.  
*Chairman*  
HARRY GOLD, M.D.  
*Vice-Chairman*  
E. LAWRENCE HECHT, M.D.  
BARNARD KLEIGER, M.D.  
ISIDOR MUFSON, M.D.

## EDITORIAL BOARD OF THE BULLETIN

SAMUEL KLEINBERG, M.D.  
*Editor*  
ALBERT M. BETCHER, M.D.  
MILTON FRIEDMAN, M.D.  
HENRY L. JAFFE, M.D.  
EMANUEL B. KAPLAN, M.D.  
MILTON L. KRAMER, M.D.  
LEO MAYER, M.D.  
JOSEPH E. MILGRAM, M.D.  
CHARLES J. SUTRO, M.D.

AS CHAIRMAN of the Medical Advisory Board, it is my privilege to report on the activities of the Professional Staff of the Hospital for Joint Diseases during 1956, our 50th Anniversary Year.

#### BUILDING PROGRAM

The completion of our new building program this year has vastly benefited the professional activities of the Hospital. In this connection, an unbelievably smooth transition period during the actual construction, may be credited to the unfailing cooperation of both the lay and professional personnel.

#### ORTHOPAEDIC SURGERY

The further orientation of the Hospital toward Orthopaedics has been aided by the appointment of a total of six Orthopaedic Attending Surgeons. Ultimately there will be an Attending Orthopaedic Surgeon on Service at all times, even during vacation months. In the new children's pavilion, which was opened in September, the rooms and wards for children were designed in size and equipment to cope with the problems of the future. Special attention is being given to the Children's Orthopaedic Service and liaison has been established by means of numerous meetings in the Hospital, with local School Boards, Parent-Teacher Associations, the Board of Education and the Department of Health. In connection with this, Dr. Joseph E. Milgram was interviewed by Mr. Arthur Van Horn on a radio broadcast over WABC in March, 1956.

In order to facilitate special care, the Foot Clinic was elevated to a Foot Service under Dr. Paul Lapidus, Associate Orthopaedic Surgeon; the Hand Clinic was expanded to a Hand Service under Dr. Emanuel B. Kaplan, Consultant Orthopaedic Surgeon; and a new Scoliosis Clinic was established under Dr. Jacob J. Graham, Adjunct Orthopaedic Surgeon.

An innovation was the completion of the rules governing the assignment of insurance and compensation-covered ward cases, particularly on the Orthopaedic Services.

Worthy of note is the fact that out of the 128 non-Government Orthopaedic Hospitals in the country, the Hospital for Joint Diseases treated the fourth largest number of In-Patients.

#### DISASTER PLAN

An important contribution was made by Dr.

Albert M. Betcher, Attending Anesthesiologist, in the drawing up of a carefully planned and detailed Manual for the handling of mass disasters. Copies of this "Disaster" plan were distributed to all concerned throughout the Hospital.

#### NEW APPOINTMENTS

The following appointments were made:

Dr. Louis R. Davidson, Consultant, Thoracic Surgery; having reached the official age of retirement.

Dr. Emanuel B. Kaplan, Consultant, Orthopaedic Surgery and Chief of Hand Service; having reached the official age of retirement.

Dr. Allen S. Russek, Director, Department of Rehabilitation and Physical Medicine.

Dr. Sidney A. Bernstein, Attending Orthopaedic Surgeon.

Dr. Barnard Kleiger, Attending Orthopaedic Surgeon, promoted from Associate Orthopaedic Surgeon.

Dr. Robert B. Miller, Attending Psychiatrist, promoted from Associate Psychiatrist.

#### REHABILITATION AND PHYSICAL MEDICINE

Under the leadership of Dr. Allen S. Russek and with the invaluable help of Miss Sadie Shapiro, there has been further development of the Rehabilitation Service. Much credit is due to Drs. Barnard Kleiger and Howard Balensweig for their devoted work with this program, in cooperation with the New York State Board of Vocational Rehabilitation.

Affiliation with the New York University-Bellevue Rehabilitation Center has been established for training of residents in this field. Also under Dr. Russek, the Physical Medicine Service has been expanded to afford more detailed attention to both In-Patients and Out-Patients.

#### 50TH ANNIVERSARY

The 50th Anniversary of the Hospital was marked by an excellent Scientific Program, a special issue of the Scientific Bulletin, and by a gala dinner at the Waldorf Astoria. Mr. Oscar S. Rosner, Chairman of the Board of Trustees, was the overall coordinator of the Anniversary celebration. Dr. William M. Unobskey was the Chairman of the dinner committee. The success of the scientific session was the result of the concerted efforts of the Scientific Research and Teaching Committee, Dr.

Henry L. Jaffe, Chairman, and the Alumni Association, Dr. Charles J. Sutro, President.

Special mention must be made of Dr. Samuel Kleinberg for his inspiring and successful editorship of the Hospital for Joint Diseases' Bulletin for the past sixteen years, and especially for the particularly fine 50th Anniversary Issue.

#### OBITUARY

We mourn the loss of Dr. Violet de Beck, Adjunct in General Medicine, who was the wife of Dr. Albert A. Epstein, Consultant in Medicine. She had given devoted service to the Hospital for Joint Diseases for twenty-five years.

#### SCIENTIFIC ACTIVITIES

Elsewhere in this 50th Annual Report of the Hospital, will be found lists of lectures given here by distinguished visitors; lectures given outside the Hospital by our own Staff; publications, research projects, and exhibits resulting from the efforts of our Staff; honors conferred upon the Attending Staff, and courses given by them. May we earnestly urge you to peruse those lists which comprise the concrete results and noteworthy achievements in medical science, wrought by the dedicated efforts of members of our Staff. Outstanding among the honors, was the scientific award given to Dr. Henry L. Jaffe by the New York University Medical Alumni Association, for his valuable contributions in skeletal disease entities.

#### MEDICAL ADVISORY BOARD

The members of the Medical Advisory Board and the Conference Committee on Medical Matters (the Executive Committee) deserve great credit for their untiring attendance at many lengthy meetings and for their careful consideration of the numerous problems presented there. The work of all the special and standing committees of the Medical Advisory Board has been noteworthy and productive of important results with regard to improved patient care, as well as more effective resident, intern and nurses' training programs.

New procedures are being introduced for the benefit of all our patients. These include chest x-rays on admission of all patients and routine dental consultations on all service patients. Moreover, psychosomatic factors in patient care are being emphasized at regular joint meetings of the House Staff and the Psychiatric Service. A vast improvement in the keeping of records is due to efforts of the Library and Record Committee, Dr. Milton Kramer, Chairman, particularly the introduction of the unit system of combining all Out-Patient and In-Patient records.

The House Staff, under Dr. Albert M. Betcher,

successfully handled the involved problem concerning the selection and training of the House Staff. We are very proud that, for this year, the entire House Staff is coming to us through the Matching Plan.

The Hospital has given the members of the House Staff protection against legal complications by taking out malpractice insurance for them.

The Tissue Committee, Dr. Benjamin N. Berg, Chairman, has met regularly each month and devoted much time to reviewing diagnoses and operative findings of all patients' records. This Committee has served the Hospital well throughout the year in analyzing and evaluating all medical and surgical procedures.

The Operating Room Committee, Dr. Percy Klingenstein, Chairman, has done a vast amount of work in order to solve the complicated details of the functioning of the Operating Room Suite and the Recovery Room.

The Nursing and Dietetics Committee, Dr. H. Evans Leiter, Chairman, carefully considered and planned further improvements in the vital problems relating to dietetics and to the training and developing of the Nursing Staff.

The Alumni Association, under the leadership of Dr. Charles J. Sutro, and the Junior Medical Board, led by Dr. Robert Nach, have been especially active and constructive during the past year.

The Clinical Society, Dr. Edward Jacobs, Chairman, had a number of valuable meetings. These are particularly important because the Joint Commission on Accreditation considers well attended Staff meetings of vital importance to the Hospital.

#### BY-LAWS

After very careful consideration, the Constitution and the By-Laws of the MAB were revised and amended in order to be in complete accord with the requirements of the Joint Commission on Accreditation, which has consistently placed the Hospital on its fully approved Accredited list.

#### OUT-PATIENT DEPARTMENT

The Out-Patient Department has decreased its heavy case load by making all the Services, except Orthopaedics, Pediatrics, Medicine and Surgery, function as Consulting Services only.

It is with regret that the Cancer Detection and Prevention Center had to be closed because adequate outside financial support to make this a self-supporting project was not forthcoming.

#### APPRECIATION

As a token of appreciation to all physicians no longer on active duty, but who have given service

to the Hospital for fifteen years or more, certificates will be issued.

It is with great pleasure that I take this opportunity to give sincere thanks to those, without whose cooperation the work of the Hospital could not have gone forward this year: to the Board of Trustees, Mr. Raphael Malsin, President; to our devoted Executive Director, Mr. Abraham Rosenberg; and to Dr. Samuel Gelman, our Assistant Director.

We also thank Miss Justine Hannan, Director of Nurses and of the School of Practical Nursing, Miss Sadie Shapiro, Director of Social Service; Miss Antonia Bernier, Director of the Out-Patient Department. The Hospital's appreciation is also due to Miss Amelia Mater, Medical Librarian and Secre-

tary for Medical Education; Miss Frances Zahler, Record Librarian; Mr. Max Hutner, Pharmacist; Miss Marie La Croce Truglio, Admitting Officer; Mr. George L. Finch, Chief Engineer and to Mrs. Rika L. Hopkins, Secretary to the Executive Director.

In conclusion, may I say that our 50th year has been made noteworthy by the efforts of so many of our Staff that it is impossible to name all of them here. Our heartfelt thanks are here expressed to all, with the hope that the coming year will again see us join hands in producing notable progress.

Respectfully submitted,

LOUIS KLEINFELD, M.D., *Chairman*  
*Medical Advisory Board*

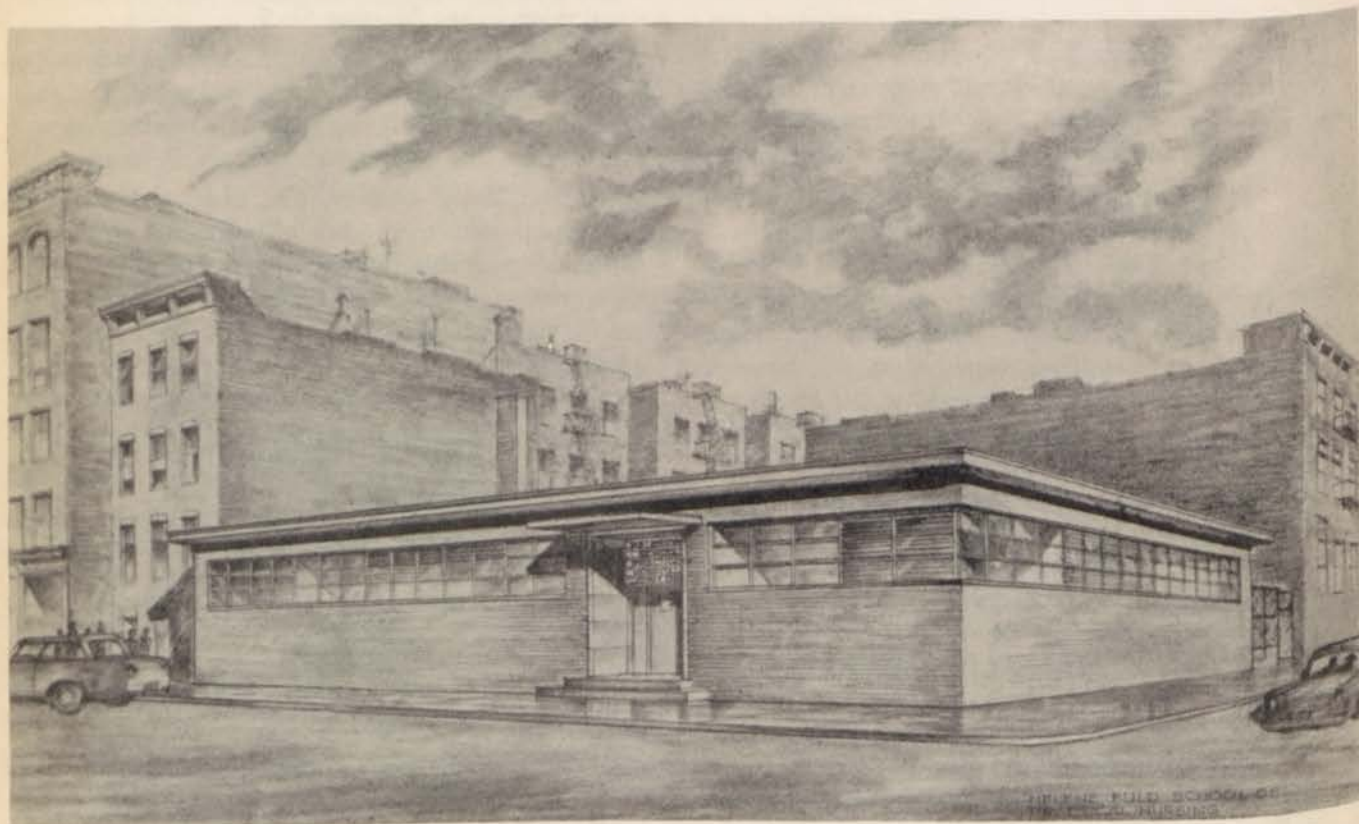

HELENE FULD SCHOOL OF PRACTICAL NURSING

# THE PROFESSIONAL STAFF 1957

## CONSULTING STAFF

HARRY FINKELSTEIN, M.D.

EMANUEL B. KAPLAN, M.D.

SAMUEL KLEINBERG, M.D.

LEO MAYER, M.D.

ISADORE ZADEK, M.D.

*Orthopaedic Surgeons*

A. J. BELLER, M.D.

JULIUS GOTTESMAN, M.D.

*Surgeons*

LEO L. MICHEL, M.D.

*Urologist*

HARRY GOLDMAN, M.D.

*Proctologist*

ALFRED BRAUN, M.D.

*Otolaryngologist*

LEOPOLD GLUSHAK, M.D.

*Plastic Surgeon*

LOUIS R. DAVIDSON, M.D.

*Thoracic Surgeon*

MORRIS DINNERSTEIN, M.D.

ALBERT A. EPSTEIN, M.D.

MARTIN G. VORHAUS, M.D.

*Physicians*

CHARLES ROSENHECK, M.D.

*Neuro-Psychiatrist*

NATHANIEL BARNETT, M.D.

*Pediatrician*

PAUL GROSS, M.D.

*Dermatologist and Syphilologist*

HARRY BRITENSTOOL, M.D.

*Physiatrist*

LESTER J. UNGER, M.D.

*Blood Transfusionist*

ADOLPH BERGER, D.D.S.

*Oral Surgeon*

ALEXANDER SVED, D.D.S.

*Orthodontist*

AARON BODANSKY, PH.D.

*Biochemist*

## ATTENDING STAFF

### ORTHOPAEDIC SURGERY

DIRECTOR JOSEPH E. MILGRAM, M.D.

#### ATTENDINGS

SIDNEY A. BERNSTEIN, M.D.  
JOSEPH BUCHMAN, M.D.  
MICHAEL S. BURMAN, M.D.  
BARNARD KLEIGER, M.D.  
HENRY MILCH, M.D.  
CHARLES J. SUTRO, M.D.

#### ASSOCIATES

HAROLD ALTMAN, M.D.  
GODFRED GERMANSKY, M.D.  
AARON M. GOLD, M.D.  
BENJAMIN S. GOLUB, M.D.  
CHARLES M. HANISCH, M.D.  
PAUL W. LAPIDUS, M.D.  
BERNARD J. MINTZ, M.D.  
ROBERT L. ROSEN, M.D.  
ABRAHAM S. ROTHBERG, M.D.  
DAVID SASHIN, M.D.  
HAROLD SEIDENSTEIN, M.D.  
CARLO SORELL, M.D.  
HERMAN M. STERNBERG, M.D.  
ABRAHAM L. UMANSKY, M.D.

#### ADJUNCTS

JOSEPH ALPER, M.D.  
HOWARD D. BALENSWEIG, M.D.  
MURRAY E. BURTON, M.D.  
PAUL M. CAAN, M.D.  
ERNEST T. DUSCHAK, M.D.  
HERMANN ENGEL, M.D.  
RICHARD L. FENTON, M.D.  
JACOB J. GRAHAM, M.D.  
WALLACE GREEN, M.D.  
MELVIN H. JAHSS, M.D.  
OTTO C. KESTLER, M.D.  
WALTER L. PERLS, M.D.  
DAVID M. RASKIND, M.D.  
HERMAN ROBBINS, M.D.  
RALPH G. ROHNER, M.D.  
HOWARD ROSEN, M.D.  
CARL E. ROTHSCHILD, M.D.  
LOUIS SALTZMAN, M.D.  
JACOB H. TURKELL, M.D.  
STEPHEN WAHL, M.D.  
AARON L. WINDERMAN, M.D.  
HANS WOLFF, M.D.

#### ASSISTANT ADJUNCTS

BERNARD CHROMOW, M.D.  
RUBIN R. KURZNER, M.D.  
JOHN M. MAHER, M.D.

#### Out-Patient Department

##### ASSOCIATES

DANIEL S. GIDDINGS, M.D.  
JOSEPH G. WISHNER, M.D.

##### ADJUNCTS

MARTIN ALTCHER, M.D.  
MARVIN P. ROSENBERG, M.D.  
ADOLPH A. SCHMIER, M.D.  
KURT WALDER, M.D.

##### ASSISTANT ADJUNCTS

PAUL GLICKSMAN, M.D.  
RICHARD J. NEUDORFER, M.D.  
MICHAEL PALEY, M.D.  
HERBERT M. SIMONSON, M.D.  
ARTHUR YOUNG, M.D.

## ORTHOPAEDIC SPECIALTIES

#### Infections of Bones and Joints

JOSEPH BUCHMAN, M.D.  
*(Chief of Clinic)*  
AARON M. GOLD, M.D.  
DAVID SASHIN, M.D.

#### Poliomyelitis

WALLACE GREEN, M.D.  
*(Chief of Clinic)*

#### Foot

PAUL W. LAPIDUS, M.D.  
*(Chief of Clinic)*  
MURRAY E. BURTON, M.D.  
MELVIN H. JAHSS, M.D.  
HERBERT M. SIMONSON, M.D.

#### Club Foot

CHARLES M. HANISCH, M.D.  
JOSEPH ALPER, M.D.  
*(Joint Chiefs of Clinic)*

#### Hand

EMANUEL B. KAPLAN, M.D.  
*(Chief of Clinic)*  
HERMAN ROBBINS, M.D.  
RALPH G. ROHNER, M.D.  
ROBERT L. ROSEN, M.D.  
ABRAHAM L. UMANSKY, M.D.

#### Scoliosis

JACOB J. GRAHAM, M.D.  
*(Chief of Clinic)*

## GENERAL MEDICINE

DIRECTOR MILTON L. KRAMER, M.D.

### ATTENDINGS

THEODORE T. FOX, M.D.  
JAMES L. LELAND, M.D.

### ASSOCIATES

GEORGE C. ESCHER, M.D.  
LEONARD E. FIELD, M.D.  
ROBERT GLASS, M.D.  
EUGENE C. KLEIN, M.D.  
JULES M. KOCH, M.D.  
EDWARD B. MILLER, M.D.  
MILTON H. ROBBINS, M.D.  
HAROLD H. ROTHENDLER, M.D.  
SAMUEL SOBER, M.D.  
MORRIS TANNENBAUM, M.D.  
ARNOLD TREITMAN, M.D.

### RHEUMATOLOGY

#### ATTENDING

OTTO STEINBROCKER, M.D.

#### ASSOCIATES

SIDNEY S. BERKOWITZ, M.D.  
MORTIMER E. EHRLICH, M.D.

#### ADJUNCTS

HAROLD R. FEINSTEIN, M.D.  
STEPHEN S. LIGHTON, M.D.

#### ASSISTANT ADJUNCTS

JACOB BORNSTEIN, M.D.  
MAURICE KRAUSS, M.D.  
MARCUS SCHWAMM, M.D.  
MURRAY Y. SILVER, M.D.  
FRANCISCO TRILLA, M.D.

#### Out-Patient Department

##### CLINICAL ASSISTANTS

THOMAS G. ARGYROS, M.D.  
xJOSEPH GERTNER, M.D.  
SAMUEL MARSH, M.D.  
MICHAEL T. MCNICHOLS, M.D.  
SAMUEL J. STEIN, M.D.

### ADJUNCTS

HYMAN ASHMAN, M.D.  
JULIUS S. BLIER, M.D.  
EUGENE FREUNDLICH, M.D.  
ALFRED C. LOWY, M.D.  
ARNOLD MANDEL, M.D.  
HARRY L. ORLOV, M.D.  
GEORGE J. PEASE, M.D.  
MANUEL B. SMITH, M.D.  
zGUSTAVE STEINBERG, M.D.  
CHARLES STOLZ, M.D.  
JOHN C. WEAVER, M.D.  
WILLIAM N. ZAHM, M.D.

### CARDIOLOGY

#### ATTENDING

HARRY GOLD, M.D.

#### ASSOCIATES

HYMAN ARENBERG, M.D.  
NATHANIEL T. KWIT, M.D.  
CHARLES R. MESSELOFF, M.D.  
xMILTON H. ROBBINS, M.D.

#### ADJUNCTS

LESLIE L. HAYOS, M.D.  
LOUIS H. KLINGER, M.D.  
xJOHN C. WEAVER, M.D.  
xWILLIAM N. ZAHM, M.D.

#### ASSISTANT ADJUNCTS

FELIX COHN, M.D.  
HENRY RUBENSTEIN, M.D.  
MAURICE S. ROSEN, M.D.  
WOLFGANG SELIGMANN, M.D.

#### Out-Patient Department

##### CLINICAL ASSISTANTS

MAURICE ADLER, M.D.  
EMANUEL J. RICHTER, M.D.

### ASSISTANT ADJUNCTS

JACQUES KRONER, M.D.  
STANLEY REICHMAN, M.D.

#### Out-Patient Department

##### CLINICAL ASSISTANTS

EDWARD AMES, M.D.  
JOSEPH GERTNER, M.D.  
STEPHEN F. SAXL, M.D.

### ALLERGY

#### ATTENDING

SELIAN HEBALD, M.D.

#### ASSOCIATE

‡JACOB R. LEVINE, M.D.

#### ADJUNCT

IRWIN ALTERS, M.D.

### PERIPHERAL VASCULAR DISEASES

#### ATTENDING

ISIDOR MUFSON, M.D.

#### ASSOCIATES

SOL R. HIRSCHMAN, M.D.  
†ROBERT L. NACH, M.D.  
ARTHUR M. TUNICK, M.D.

#### ADJUNCTS

LAZARI GOLDMANN, M.D.  
LUCIA RADL, M.D.  
xGUSTAVE STEINBERG, M.D.

#### Out-Patient Department

##### CLINICAL ASSISTANT

MURRAY F. LIND, M.D.

zOn leave of absence

xHolds appointment in General Medicine

‡Holds appointment in Pediatrics

†Holds appointment in General Surgery

## GENERAL SURGERY

DIRECTOR PERCY KLINGENSTEIN, M.D.

### ATTENDINGS

BENJAMIN N. BERG, M.D.  
ROLAND I. GRAUSMAN, M.D.

### ASSOCIATES

DANIEL CASTEN, M.D.  
‡ROBERT A. NABATOFF, M.D.  
ROBERT L. NACH, M.D.  
SAUL SCHLOSSMAN, M.D.  
†SEYMOUR H. STERN, M.D.  
WILLIAM M. UNOBSKEY, M.D.

### ADJUNCTS

CECIL A. FRANK, M.D.  
†MAURICE S. HARTE, M.D.  
LESTER J. SCHULTZ, M.D.  
\*NORMAN TAUBE, M.D.

### ADJUNCTS

EDWARD JACOBS, M.D.  
(Chief of Clinic)  
JACOB A. BEGNER, M.D.

### ASSISTANT ADJUNCTS

ARTHUR H. FLEISCHMAN, M.D.  
\*SAMUEL LIEBERMAN, M.D.  
\*JOSEPH R. SILLS, M.D.  
EDWARD R. SVETKEY, M.D.

### Out-Patient Department

### CLINICAL ASSISTANTS

FREDERICK FREUD, M.D.  
JOSEPH KARPOWSKI, M.D.

## PROCTOLOGY

### ASSOCIATE

JACK J. ROSENSTEIN, M.D.  
(Chief of Clinic)

### ADJUNCT

SIDNEY LEVY, M.D.

### ASSISTANT ADJUNCTS

NATHAN L. LEVINE, M.D.  
SANFORD SAVIN, M.D.

## UROLOGY

ATTENDING H. EVANS LEITER, M.D.

LEONARD BIEL, JR., M.D.  
KURT P. CRONHEIM, M.D.  
KURT A. HEINRICH, M.D.  
HYMAN WOHL, M.D.

### ASSISTANT ADJUNCT

BERNARD H. ALBERG, M.D.

## GYNECOLOGY

ATTENDING E. LAWRENCE HECHT, M.D.

### ASSOCIATES

ELLIOTT D. BLUMENTHAL, M.D.  
SALO M. BOLTUCH, M.D.  
MARTIN J. CLYMAN, M.D.  
LOUIS LAHN, M.D.  
MAREK M. SEGAL, M.D.

### ADJUNCTS

MORRIS I. EISENSTEIN, M.D.  
LEO HESS, M.D.  
SAMUEL W. VERNICK, M.D.  
JOSEPH B. WEISS, M.D.

### ASSISTANT ADJUNCTS

JAN J. ALDON, M.D.  
LEON FALIK, M.D.  
BERNARD FRIEDMAN, M.D.  
DOMINIC A. GIAMMETTE, M.D.  
RICHARD W. HOLEMAN, M.D.  
MARTIN M. KURZNER, M.D.  
EDGAR LOWENSTEIN, M.D.  
ANTHONY J. MARAZITA, M.D.  
LUCY SHIMMERLIK, M.D.  
SYDNEY M. SIMON, M.D.  
MORTIMER S. WEINSTEIN, M.D.

### CLINICAL ASSISTANT

SOLOMON KAPLAN, M.D.

## GYNECOLOGY SPECIALTY CLINICS

### Gynecology-Endocrine

SAMUEL W. VERNICK, M.D.  
LEON FALIK, M.D.

### Fertility

LUCY SHIMMERLIK, M.D.  
MORTIMER S. WEINSTEIN, M.D.

## OPHTHALMOLOGY

### ATTENDING

SIDNEY A. FOX, M.D.

### ASSOCIATE

ERWIN JESSEL, M.D.

### ASSISTANT ADJUNCTS

CYRIL C. OLLIVIERRE, M.D.  
NADIM ZILKA, M.D.

‡Assigned to Cardiovascular Diseases

†Assigned to Thoracic Surgery

\*Off Service

## OTOLARYNGOLOGY

### ATTENDING

LOUIS KLEINFELD, M.D.

### ASSOCIATES

WILLIAM J. HOCHBAUM, M.D.  
MAX STEINHARDT, M.D.  
(Joint Chiefs of Clinic)

### ADJUNCTS

HANS LOWENKRON, M.D.  
LEO P. RECKFORD, M.D.

## NEUROLOGICAL SURGERY

### ATTENDING

ABRAHAM KAPLAN, M.D.

### ASSOCIATE

HAROLD M. SOMBERG, M.D.

## PLASTIC SURGERY

### ATTENDING

RUDOLPH H. PELZER, M.D., D.D.S.

## NEUROLOGY

- ATTENDING  
LAWRENCE I. KAPLAN, M.D.
- ASSOCIATE  
HYMAN A. OSSERMAN, M.D.
- ADJUNCT  
LUIGIA NORSA, M.D.

## DERMATOLOGY

- ATTENDING  
JOSEPH L. MORSE, M.D.
- ASSOCIATES  
OSCARRE LANDI, M.D.  
ELLEN REINER, M.D.  
LUDWIG SCHWARZSCHILD, M.D.
- ADJUNCT  
§ALEX S. HARTSTEIN, M.D.

### Out-Patient Department

- CLINICAL ASSISTANT  
CONRAD M. OLLENDORFF, M.D.

## PSYCHIATRY

- ATTENDING  
ROBERT B. MILLER, M.D.
- ASSOCIATE  
NATHAN ROTH, M.D.
- ADJUNCTS  
KARL EASTON, M.D.  
MORRIS FACTOR, M.D.
- Psychologist  
WILLIAM B. HABER, PH.D.
- Assistant Psychologists  
BEATRICE H. BLOCH, M.A.  
RICHARD W. FIRESTONE, B.A.

## PEDIATRICS

- ATTENDING  
GEORGE J. GINANDES, M.D.
- ASSOCIATES  
IRVING CLAMAN, M.D.  
JACOB R. LEVINE, M.D.
- ASSISTANT ADJUNCTS  
DANIEL J. GOLANN, M.D.  
HARRY N. HERSHKOWITZ, M.D.

## ANESTHESIOLOGY

- ATTENDING  
ALBERT M. BETCHER, M.D.
- ASSOCIATE  
ALFRED N. GODHOLM, M.D.
- ASSISTANT ADJUNCT  
JETTY ALTER, M.D.

## PHYSICAL MEDICINE AND REHABILITATION

DIRECTOR ALLEN S. RUSSEK, M.D.

- ATTENDINGS  
HANS J. BEHREND, M.D.  
JEROME WEISS, M.D.

- ADJUNCTS  
FERDINAND LUSTIG, M.D.  
MARY A. WOLF, M.D.

### REHABILITATION UNIT

- Orthopaedic Surgery  
HOWARD D. BALENSWEIG, M.D.  
BARNARD KLEIGER, M.D.
- General Surgery  
BENJAMIN N. BERG, M.D.
- Psychiatry  
ROBERT B. MILLER, M.D.  
NATHAN ROTH, M.D.
- General Medicine  
HYMAN ASHMAN, M.D.  
JULES M. KOCH, M.D.  
MILTON H. ROBBINS, M.D.

- Cardiology  
NATHANIEL T. KWIT, M.D.
- Rheumatology  
MORTIMER E. EHRLICH, M.D.
- SUPERVISOR OF PHYSICAL THERAPY  
CHARLES FRYER, M.A., R.P.T.
- SUPERVISOR OF OCCUPATIONAL THERAPY  
ELIZABETH MOELLER, O.T.R.

- Social Service  
SADIE SHAPIRO, *Director*  
MARY RUSSAK, *Asst. Director*
- Vocational Rehabilitation  
NELSON VOORHEES  
*District Supervisor*  
New York City Office  
PHILIP GRAYSON  
*Rehabilitation Counselor*
- Nurse in Charge  
JEANETTE O'GARRA, R.N.

## LABORATORIES

DIRECTOR AND PATHOLOGIST HENRY L. JAFFE, M.D.

- ASSOCIATE PATHOLOGIST  
GOLDEN SELIN, M.D.
- HEMATOLOGIST  
CARL REICH, M.D.

- BACTERIOLOGIST  
JOHN E. BLAIR, PH.D.
- CHEMIST  
JACOB KREAM, PH.D.

- BLOOD BANK  
\*EDWARD B. MILLER, M.D.
- ASSOCIATE  
JULIUS PINCUS, M.D.

§Assigned to Syphilology

\*Holds appointment in General Medicine

# RADIOLOGY

DIRECTOR AND RADIOLOGIST MAURICE M. POMERANZ, M.D.

## DIAGNOSTIC

### ASSOCIATES

SAMUEL L. BERANBAUM, M.D.  
GEORGE D. CANNON, M.D.  
ALEX NORMAN, M.D.

### ADJUNCTS

LEON J. CORBIN, M.D.  
MARK LYNTON, M.D.  
PHILIP STRAX, M.D.

## RADIATION THERAPY

### ATTENDINGS

MILTON FRIEDMAN, M.D.  
SIDNEY RUBENFELD, M.D.

### ADJUNCTS

FREDERICK C. BURGHEIM, M.D.  
EMMANUEL DICKLER, M.D.  
ANDREW KRAMER, M.D.  
MARTHA E. SOUTHARD, M.D.

### CONSULTING PHYSICIST

GERALD J. HINE, PH.D.

### ASSOCIATE PHYSICIST

JOSEPH DRESNER, B.S.

## DEPARTMENT OF DENTISTRY

ATTENDING ALVIN S. NATHAN, D.D.S.

## ORAL SURGERY

### ASSOCIATE

HARRY BELLER, D.D.S.

### ADJUNCTS

FRANKLIN B. JAFFE, D.D.S.  
LEONARD A. KLEIN, D.D.S.

### ASSISTANT ADJUNCT

HARRY GRAFF, D.D.S.

## PERIODONTIA

### ADJUNCT

MILTON ROSNER, D.D.S.

## Out-Patient Department

### CLINICAL ASSISTANT

SIDNEY PRINCE, D.D.S.

## ORTHODONTIA

### ASSOCIATE

JEROME H. GREEN, D.D.S.  
(Chief of Clinic)

### ADJUNCTS

JOSEPH GRUBMAN, D.D.S.  
ALBERT J. KRIEGER, D.D.S.  
SAMUEL ROSENTHAL, D.D.S.

### ASSISTANT ADJUNCTS

MEYER R. ROSENTHAL, D.D.S.  
SIDNEY O. SALOVIN, D.D.S.

## Out-Patient Department

### CLINICAL ASSISTANTS

JOSEPH BERGER, D.D.S.  
HOWARD K. BLOOMFIELD, D.D.S.  
RAYMOND FELDMAN, D.D.S.  
HERBERT HOFFMAN, D.D.S.  
MARTIN KAMISHER, D.D.S.  
LAWRENCE KURLAND, D.D.S.  
GUSTAVE LASOFF, D.D.S.  
WILFRED LEVINE, D.D.S.  
PAUL J. MOSS, D.D.S.  
GUSTAVE OREMLAND, D.D.S.  
JOSEPH L. RUBENSTEIN, D.D.S.  
SAMUEL I. SIMMONS, D.D.S.  
ALBERT H. WEISENFELD, D.D.S.  
SAMUEL WEINSTOCK, D.D.S.

## HOUSE STAFF (as of January 1, 1957)

### RESIDENTS

#### Orthopaedics

EARL B. EAGER, M.D.  
HENRY F. FARRELL, M.D.  
THEODORE FELDMAN, M.D.  
VICTOR H. FRANKEL, M.D.  
BERNARD D. FREUNDLICH, M.D.  
ARTHUR FRIEDMAN, M.D.  
ARTHUR W. JACOBY, M.D.  
HERBERT JALENS, M.D.  
RAYMOND P. KOVAL, M.D.  
MARTIN C. MANIN, M.D.  
PAUL J. MILLER, M.D.  
HERBERT S. ROSENTHAL, M.D.  
NORMAN P. ROTENBERG, M.D.  
HERSHEL SAMUELS, M.D.  
JOSEPH W. SLOAN, M.D.  
MORTON SPINNER, M.D.

#### Physical Medicine

JOSE B. CIBEIRA, M.D.

#### Radiology

JOHN W. EGAN, M.D.  
EFTHIMIOS SPYROPOULOS, M.D.

#### Surgery

FREDERICK W. CAAN, M.D.  
MARVIN CHIRLS, M.D.  
DONALD D. GOLDBERG, M.D.  
HENRY M. LITCHMAN, M.D.  
RICHARD J. SMITH, M.D.

#### Anesthesiology

YUM-SAN CHIU, M.D.  
LILI FRISCHER, M.D.  
LUBA KAUFMANN, M.D.

#### Gynecology

CYRIL C. MARCUS, M.D.

#### Internal Medicine

JOSUE CORCOS, M.D.  
(Rheumatology)  
ABRAHAM E. FINKIELSZTEIN, M.D.  
RODOLFO L. REYES, M.D.

#### Rotating Interns

JOSIF BAT, M.D.  
B. I. BONACCORSI, M.D.  
ARGYRIOS GOLFINOS, M.D.  
ROBERT I. GOODMAN, M.D.  
S. M. A. MADANI, M.D.  
M. F. NEZHAD, M.D.  
GEORGE ROZSA, M.D.  
BENJAMIN H. SIERRA R., M.D.  
MICHAEL F. VALLINAS, M.D.

#### Fellows

JACOB GABBAY, M.D.  
Anesthesiology  
MARIA E. ROSAS, M.D.  
Radiology  
RAFAEL S. URIBE F., M.D.  
Orthopaedics

#### Frederick Brown Fellow in Hospital Administration

ALAN M. WOOD, B.S., M.S.

## BOOKS

BLAIR, J. E.: *Chapter on Staphylococcus Infections*. Chapter 1 in *Meakins Practice of Medicine*, 5th Ed. 1956, C. V. Mosby Co.

JAFFE, H. L.: *Osteogenic Sarcoma of Bone*. Chapter 3, Clinical Orthopaedic section on Tumors of Bone. Pages 27-38, J. B. Lippincott Co., 1956.

MILGRAM, J. E.: *The Reconstruction of Some Extensor Mechanisms in the Extremities*. Instruction Course Volume of American Academy of Orthopaedic Surgeons. 13:121, 1956, J. W. Edwards, Ann Arbor, Michigan.

## PUBLICATIONS

BEHREND, H. J.: *Die Entwicklung der Ultraschall-Therapie in den USA*. *Ultraschall in Medizin und Grenzgebieten*. 9, 3, September, 1956.

BETCHER, A. M.: *The Development and Progress of the Specialty of Anesthesiology*. *Bull. Hosp. Jt. Dis.* 17:323, October 1956.

*The Jubilee Year of Organized Anesthesia*. *J. Anesthesiology*, January 1956.

BLAIR, J. E.: *Microbial Complications of Antibiotic Therapy*. *Bull. Hosp. Jt. Dis.* 17:284, October 1956.

*The Bacteriophage Typing of Staphylococci*. *Proceedings N. Y. State Assn. of Public Health Laboratories*. 36: No. 1, January 1956.

*Epidemiological Implications of Staphylococcal Phage Typing*. *Annals N. Y. Academy Sciences* 65:152, August 1956.

BURMAN, M. S.: *The Weight Stress in Charcot Disease of Joints*. *Charcot Disease of the Hip*. *Bull. Hosp. Jt. Dis.* 17:386, October 1956.

*Paralytic Supination Contracture of the Forearm*. *The Bone and Joint Surg.*, 38-A:303, January 1956.

*The Migration of a Fracture-Transfixing Pin from the Humerus into the Mediastinum*. *Amer. J. Roentgenol.* 76:1061, December 1956.

CASTEN, D. F. and FREUNDLICH, B.: *An Evaluation of Sympathectomy in the Treatment of Peripheral Arterial Occlusive Disease and Reflex Sympathetic Dystrophy: Anatomic, Physiologic and Clinical Observations*. *Bull. Hosp. Jt. Dis.* 17:251, October 1956.

FENTON, R. L.: *The Naviculo-Capitate Fracture Syndrome*. *J. Bone and Joint Surg. Bol.* 38-A:681, June 1956.

FRIEDMAN, M.: *Time-Dose Studies in Irradiation of Mycosis Fungoides*. *Radiology*, 66:374, March 1956.

*Co-Carcinogenic Effect of Certain Nucleotides Upon Irradiated Hematopoietic Tissues*. *Am. J. Path.* 32:624, 1956.

*Investigation of Factors Which May Modify Neoplastic Changes Induced by Irradiation*. Report Commission Contract No. At (30-1)—1654, October 1956.

*The Superior Value of Supervoltage Irradiation in Special Situations: Carcinoma of the Mouth and Carcinoma of the Testis*. *Radiology* 67:484, October 1956.

GREEN, W.: *Fractures of the Anterior-Superior Beak of the Os Calcis*. *N. Y. State J. Med.* 56:22, November, 1956.

JAFFE, H. L.: *Benign Osteoblastoma*. *Bull. Hosp. Jt. Dis.* 17:141, October 1956.

*Juxtacortical Chondroma*. *Bull. Hosp. Jt. Dis.* 17:20, April 1956.

KAPLAN, E. B.: *The Lateral Meniscomfemoral Ligament of the Knee*. *Bull. Hosp. Jt. Dis.* 17:176, October 1956.

*Peter Camper*. *Bull. Hosp. Jt. Dis.* 17:371, October 1956.

KLEIGER, B.: *The Mechanisms of Ankle Injury*. *J. Bone and Joint Surg.*, 38-A:59, January 1956.

KLEINBERG, S.: *Vertebral Osteomyelitis Secondary to Diagnostic Lumbar Puncture*. *Bull. Hosp. Jt. Dis.* 17:30, April 1956.

KREAM, J.: *Effect of Digitoxin and Quinidine on Intracellular Electrolytes of the Rabbit Heart*. *Proceedings Soc. Exper. and Biol. Med.* 92:629, 1956.

LAPIDUS, P.: *Operative Correction of Hallux Valgus*. *Bull. Hosp. Jt. Dis.* 17:404, October 1956.

MAYER L. and FRIEDMAN M.: *Prosthetic Replacement and Radioiodine Treatment of Metastatic Thyroid Cancer of Neck of Femur*. *Bull. Hosp. Jt. Dis.* 17:134, October 1956.

MILCH, H.: *Osteotomy of Long Bones*. *Bull. Hosp. Jt. Dis.* 17:187, October 1956.

*Fracture of the External Humeral Condyle*. *JAMA* 160:641, February 1956.

MILGRAM, J. E.: *Impaling (telescoping) Operation for Pseudarthrosis of Long Bones in Childhood*. *Bull. Hosp. Jt. Dis.* 17:152, October 1956.

MUFSON, I.: *Observations—Some Original—on the Mechanism and Treatment of Phlebitis*. *Bull. Hosp. Jt. Dis.* 17:358, October 1956.

MUFSON, I.; GOLDMAN, L. and SHEIMAN, M.: *Treatment of Edema Caused by Chronic Phlebothrombosis and Other Peripheral Vascular Diseases with Hyaluronidase*. *N. Y. State J. Med.*, 56:13, July 1956.

NATHAN, A. S.: *Unilocular Cyst of the Jaw Bones*. *Bull. Hosp. Jt. Dis.* 17:197, October 1956.

ROSENTHAL, H. S.: *A Study of the Needle Biopsy in Orthopaedics*. *Bull. Hosp. Jt. Dis.*, April 1956.

RUBENFELD, S.: *Osseous Manifestations in the Malignant Lymphomas*. *Bull. Hosp. Jt. Dis.* 17:271, October 1956.

SEIDENSTEIN, H.: *Two Unusual Dislocations at the Wrist*. *J. Bone and Joint Surg.* 38-A, No. 5, October 1956.

SUTRO, C. J.: *Generalized Juxta-Articular Ossification of Ligaments of the Vertebral Column and of the Ligamentous and Tendinous Tissues of the Extremities*. *Bull. Hosp. Jt. Dis.* 17:343, October 1956.

*The Treatment of Severe Osteoarthritis*. *N. Y. State J. Med.* 56:2367, August 1956.

TUNICK, A. M.: *Technique for Intraarterial Injection*. *Bull. Hosp. Jt. Dis.* 17:366, October 1956.

ZADEK, I.: *Critique on Recurrent Dislocation of the Shoulder*. *Bull. Hosp. Jt. Dis.* 17:173, October 1956.

## GUEST LECTURERS AT HOSPITAL

*Supposed Predislocation of the Hips: Clinical and Radiographic Features:*

JOHN CAFFEY

Professor of Radiology, Columbia University College of Physicians and Surgeons.

*Dissociation of Metabolic and Growth Activities in Cartilage and Bone:*

RICHARD H. FOLLIS

Chief, Nutritional Diseases, Armed Forces Institute of Pathology.

*Management of Osteomalacia and Osteoporosis:*

CALVIN H. PLIMPTON

Attending in Medicine, Columbia-Presbyterian Medical Center.

*The Diagnosis and Treatment of Gouty Arthritis:*

JOHN H. TALBOTT

Professor of Medicine, University of Buffalo.

*Lesions of Accessory Neuroenteric Canals:*

EDWARD B. D. NEUHAUSER

Radiologist-in-Chief, Children's Medical Center, Boston.

*The Surgical Treatment of Malignant Tumors of Pelvis and Hip:*

C. HOWARD HATCHER

Professor of Orthopaedics, University of Chicago.

## LECTURES OUTSIDE HOSPITAL

BEHREND, H. J.: *Development of Ultrasonic Therapy in the United States.* Annual Meeting German Society for Scientific Research in Ultrasound, September 1956, Karlsruhe, Germany.

Discussion of a paper on *Backache* by Dr. Feuer et al. International Congress of Physical Medicine, Copenhagen, Denmark.

Report on the Second International Congress of Physical Medicine, Copenhagen. Meeting New York Society of Physical Medicine and Rehabilitation, October 3, 1956.

*Ultrasound Therapy.* Veterans Administration Hospital, East Orange, N. J., December 17, 1956.

BETCHER, A. M.: *Organization in Anesthesiology.* N.Y.U. Bellevue Graduate Medical School. June 20, 1956.

*Oxygen and Carbonmonoxide Transport.* N.Y.U., October 24, 1956.

*Pharmacology of the Barbiturates.* N.Y.U. Bellevue Graduate Medical School.

*Reflex Sympathetic Dystrophy.* Queens Memorial Hospital. May 1956.

Series of ten basic science lectures for orthopaedic residents in Metropolitan area. Columbia University College of Physicians and Surgeons.

BLAIR, J. E.: *Public Health Aspects of Bacteriophage Typing of Staphylococci.* Presented at Annual Conference of Directors of State and Provincial Public Health Laboratories, Atlantic City, November 11, 1956.

Round table discussion on Bacteriophage typing of Staphylococci before the American Public Health Association. In Press. Public Health Laboratories.

Laboratory diagnosis on Staphylococcus infections. In Press Bull. World Health Organization publication.

BUCHMAN, J.: Lecture on the *Therapy of Acute Osteomyelitis* at the Hospital for Special Surgery.

CASTEN, D.: Series of ten basic science lectures for orthopaedic residents in Metropolitan area. Columbia University College of Physicians and Surgeons.

FRIEDMAN, M.: *Cancer of the Bladder.* U. S. Public Health Service, Clinical Centre, Bethesda, Md.

*Cancer of the Ovary.* N. Y. Academy of Medicine, Section of Obstetrics and Gynecology.

*Treatment of Advanced Cancer.* Rhode Island State Medical Society, Providence R. I.

(1) *Supervoltage Irradiation.* (2) *Treatment of Cancer of the Bladder and Testis.* 8th Annual Midwest Cancer Conference, Wichita, Kansas.

*Palliation in Advanced Cancer.* N. Y. Academy of Medicine, Sections on Medicine and Surgery.

*Ovarian Neoplasms and their Treatment.* Newark Presbyterian Hospital.

*Supervoltage Irradiation.* Milwaukee (Wis.) County Medical Society.

*Tumors of the Central Nervous System.* N. Y. Roentgen Society.

*Co-Carcinogenic Activity of Radiation and Amino Acids.* Association of Pathology and Bacteriology, Cinn., Ohio.

*Irradiation of Bone Tumors.* Section on Radiology, New York State Medical Society.

*Tolerance Dose of Normal Tissues.* Seminar on Supervoltage and Gamma Beam Therapy, Oak Ridge, Tenn.

*Carcinoma of the Bladder.* 8th International Congress of Radiology, Mexico, D. F., Mexico.

*Supervoltage Irradiation of Bladder Cancer.* Radiotherapist Visiting Club, Guernavaca, Mexico.

*Cancer of the Bladder.* American Urological Ass'n, Manchester, Vt.

*Advances in Atomic Medicine.* Federation of Jewish Charities, New York City.

*Supervoltage X-ray Therapy.* New York Roentgen Society.

GRAHAM, J.: *Scoliosis in Course.* No. 581-A (*Basic Science Related to Orthopaedic Surgery*) at N.Y.U. Post-Graduate School of Medicine on March 26, 1956.

JAFFE, H. L.: *Metabolic Diseases of Bone* at the American College of Surgeons sectional meeting held in Philadelphia, February 14, 1956.

Discussant at meeting of New York Cancer Society Symposium on *Bone Tumors* on October 31, 1956 at N.Y. Academy of Medicine.

*Bone Tumors,* before upper classmen of State University College of Medicine, Brooklyn, on March 24, 1956.

*Fibrous Cortical Defects and their Sequelae.* Hospital for Special Surgery on March 14, 1956.

KLEINFELD, L.: Panel on *Laryngectomy Speech.* Speech Association of the Eastern States.

Lecture of *Speech Pathology* session. Teachers College, Columbia University, August 1956.

KREAM, J.: Six lectures on *Bone Metabolism.* Columbia University College of Physicians Basic Science lectures for orthopaedic residents in metropolitan area.

*Electrophoretic Methods as Applied to the Study of Rheumatoid Arthritis and Related Diseases.* Columbia University College of Physicians and Surgeons, Postgraduate course.

MAYER, L.: Lectures on the *Medical Life of Israel* at the Adelphi Hospital in Brooklyn, the American Histadrut and several other organizations.

MILGRAM, J. E.: Instructional course at the annual meeting of the American Academy of Orthopaedic Surgeons in Chicago, January 1956.

Hospital for Special Surgery on February 8, 1956 on *Congenital Dislocation of the Hip in Infancy*.

Discussion of paper at meeting of American Orthopaedic Association in Banff, Canada.

Chairman, Foreign Film Program at the meeting of the American Academy of Orthopaedic Surgeons meeting in Chicago.

Yonkers Academy of Medicine on "Office Orthopaedics."

POMERANZ, M.: Lecture at the Montrose Veterans Hospital in the Spring of 1956.

SELIN G.: Lectures on *Pathology of Bone and Joints* in the Pathology Department of Cornell University Medical School.

Lecture on *Pathogenesis of Osteoarthritis* at American Rheumatology Association Convention June 8, 1956.

Lecture at Postgraduate course on *Arthritis* given in affiliation with Columbia University College of Physicians and Surgeons.

STEINBROCKER, O.: *A Present-Day Orientation in the Management of Rheumatoid Arthritis*. Essex Co. Academy of Medicine, February 29, 1956.

*Management of Painful Shoulders Syndromes*. New York Academy of Medicine, March 2, 1956.

*Special Diagnostic and Therapeutic Methods in Painful Musculoskeletal Disorders*. Pittsburgh, Pa., October 10, 1956.

*Management of Rheumatoid Arthritis*. Lincoln Hospital, N. Y., December 20, 1956.

SUTRO, C. J.: *The Shoulder*. Hospital for Special Surgery. *The Treatment of Severe Osteoarthritis*. Medical Society of State of New York annual meeting.

## EXHIBITS

BEHREND, H. and WEISS, J.: Eighth annual scientific assembly of the American Academy of General Practice, Washington, D. C., March 19-22, 1956, on *Clinical Hydrotherapy*.

FRIEDMAN, M.: *Irradiation of Bladder Cancer: Supervoltage Rotation and Point Source Intracavitary Techniques*. 8th International Congress of Radiology, July 24-29, 1956, Mexico.

STEINBROCKER, O., and STAFF: *Painful Shoulder Syndromes* at the Annual Meeting of the American Medical Association in Chicago on June 1956.

Also at the Interim meeting of the American Medical Association in November 1956.

SUTRO, C.: New York State Medical Society in May 1956 on *Juxta-Articular Ossification of Ligaments of the Skeleton*, New York City.

## STAFF RESEARCH

BEHREND, H. J.: Ultrasonic Therapy.

BETCHER, A. M.: Completed analgesics for postoperative plan.

Study of Light planes (analgesia) of anesthesia techniques.

A study of Hypno Induction Methods in Anesthesia.

BLAIR, J. E.: Research continued on Bacteriophage Typing of Staphylococci.

BUCHMAN, J.: Research Continued:

The Therapy of Tuberculosis of Bones and Joints.

The Therapy of Osteomyelitis and Suppurative Arthritis. Mechanical Elbows.

CASTEN, D. F.: Autonomic Nervous System.

FENTON, R. L.: Research Completed.

Military experience with Leprosy.

Archives of Internal Med. Feb. 1957.

Surgical Repair of a Torn Tibial Collateral Ligament of the Knee by Means of the Semitendinosus Tendon (Bosworth Procedure).

The use of Sympathetic Block in Traumatic and Orthopaedic Surgery. Surgery, April 1957.

FRIEDMAN, M., RUBENFELD, S. and STAFF: A study, by means of the Papanicolou smear test, of the rates of growth and shrinkage of cancers of the Head and Neck.

A new and improved method of treating cancer of the nasopharynx.

Rates of recovery of different tumors from various therapeutic agents.

New methods of treating cancer of the head and neck and esophagus with supervoltage rotation therapy.

New designs of radioactive cobalt wires, spheres, needles, rods, beads and tandems for the treatment of various cancers.

The design of scintillation counters for study of thyroid disease and tumors with radioactive iodine.

Radiation dosemetry by means of minute photofluorescent glass beads (in conjunction with the Department of Physics of Boston University).

JAFFE, H. L.: Continuing studies on metabolic diseases of bones.

Additional chapters for book on Musculoskeletal Diseases which will illustrate the work in pathology done at the Hospital.

KLEIGER, B.: Inversion instability of the ankle in normal children and in children with paralytic and congenital deformities, continued.

Study of the development of the posterior portion of the subtalar joint and the sustentaculum tali in normal and deformed feet, continued.

KREAM, J.: Relationship of amino acid metabolism to metabolic bone diseases with Dr. J. E. Milgram.

Studies in the desoxyribonucleic acids of staphylococci and their relationship to Phage specificity with Dr. J. E. Blair.

Studies on the electrophoretic separation of serum protein components in relation to Rheumatoid Arthritis and related pathologic conditions.

The mechanisms of the serum transaminase activity and myocardial infarction.

MILGRAM, J. E. Investigation in the form of chemical studies in Perthes' disease and allied osteochondritides in conjunction with Dr. J. Kream, head of the Department of Chemistry, which was instituted in 1956, continues for 1957.

*Continuation of the following studies:*

Tendon transplantations in childhood through artificially produced tendon sheaths.

Pseudarthrosis of the Long bones in childhood.

Arthrodesis of the elbow joint by anterior truss fixation.

Reconstruction of the extensor apparatus of the lower and upper extremities.

The effects of clavicular resection on scapula throacic motion.

Salvaging of head contour in Perthes' diseases by abduction fixation and active motion.

Congenital dislocation of the hip in infancy.

*Study completed:*

Needle biopsy with Dr. H. Rosenthal, orthopaedic resident. Type of fracture and treatment as factors in the mortality of the fractured hip (1936-1955). Drs. R. S. Wedeen, P. Miller, H. Rosenthal (all orthopaedic residents).

MUFSON, I.: An investigation of edema caused by peripheral vascular disease. The effect of hyaluronidase on mobility of fluid and its effect on healing.

Utilization of dextrose in diabetics and non-diabetics during arterial infusions of dextrose and histamine in the extremities.

Instruction in technique of arterial infusion of histamine

to the attending and resident staffs.

Intraosseus venography.

NORMAN, A.: Study of intraosseous venography.

POMERANZ, M. M. and NORMAN, A.: Reviewing all myelographies done at the Hospital.

SELIN, G.: Investigation on the Pathogenesis and etiology of osteoarthritis of the hip joint.

Study of soft tissue fibrosarcoma with Henry Farrell (orthopaedic resident) and Daniel F. Casten.

STEINBROCKER, D. and STAFF: Long-range observations on Corticosteroids in Rheumatic diseases (clinical).

Long-range study of Butazolidin in arthritis and related conditions.

Clinical and therapeutic characteristics of disseminated Lupus.

Long-range observations on Probenecid in gout.

Therapeutic blind for study of analgesic and relaxants in Arthritis.

*Laboratory*

Comparative studies of sheep cell agglutination by biologic and latex methods.

Electrophoretic investigation of blood proteins in rheumatoid arthritis and related diseases.

Cytology of articular effusions by special staining methods.

SUTRO, J.: Continuation of shoulder studies.

Effects of proteins on skeleton.

Studies on the big toe.



LEO L. DOBLIN MEMORIAL—OUT-PATIENT BUILDING



ANNUAL ALUMNI SCIENTIFIC SESSION



POST-OPERATIVE RECOVERY ROOM



CENTRAL STERILE SUPPLY WORK ROOM

# COMPARATIVE STATISTICS 1956

## CENSUS OF PATIENTS

|   | 1956    | 1955    |
|---|---------|---------|
| BED CAPACITY .....  | 280*    | 280     |
| Patients in Hospital at beginning of year   | 210     | 224     |
| Patients admitted to Hospital during year   | 5,924   | 5,687   |
| Patients treated during year.....   | 6,134   | 5,911   |
| Patients discharged during year.....  | 5,941   | 5,701   |
| Patients in Hospital at end of year.....  | 193     | 210     |
| Maximum number of patients in any one day .....   | 298     | 293     |
| Average number of patients per day.....   | 259     | 258     |
| Patient Days—Total .....  | 94,916  | 94,317  |
| Private Patients .....  | 6,272   | 7,076   |
| Semi-Private Patients .....   | 49,639  | 44,870  |
| Ward Patients .....   | 39,005  | 42,326  |
| Average hospital days per patient.....  | 16      | 17      |
| Average hospital days per private and semi-private patient .....  | 13      | 13.4    |
| Average hospital days per ward patient.....   | 23      | 23.2    |
| Total number of individual patients treated in the Hospital and Out-Patient Department during the year..... | 17,039  | 19,723  |
| Total number of in-patients treated since the foundation of the Hospital.....                               | 176,820 | 170,896 |

## OUT-PATIENT DEPARTMENT

|  |           |
|--|-----------|
| Total Number of Clinic Days.....                                 | 253       |
| Total Number of Individual Patients Treated During Year .....    | 10,905    |
| First Visits .....   | 4,855     |
| Subsequent Visits .....  | 61,222    |
| Total Visits (including Interdepartment Visits).....             | 66,077    |
| Average Visits (including Interdepartment Visits) per day .....  | 261       |
| Total Number of Visits since—<br>Foundation of the Hospital..... | 6,601,550 |
| First Visits .....   | 603,142   |

## DEPARTMENT OF LABORATORIES

|                                      | Hospital      | O.P.D.        | Total         |
|--------------------------------------|---------------|---------------|---------------|
| Pathology—Autopsies .....            | 43            | .....         | 43            |
| Surgical Specimens .....             | 2,621         | 30            | 2,651         |
| Clinical Pathology Examinations..... | 28,953        | 7,673         | 36,626        |
| Bacteriology Examinations .....      | 10,815        | 1,715         | 12,530        |
| Chemistry Examinations .....         | 29,042        | 5,789         | 34,831        |
| Blood Bank .....                     | 5,733         | .....         | 5,733         |
| <b>TOTAL.....</b>                    | <b>77,207</b> | <b>15,207</b> | <b>92,414</b> |

\*As of Oct. 1, 1956, increased to 305

## DEPARTMENT OF RADIOLOGY

### Diagnostic Division

|  |               |
|--|---------------|
| Hospital—Private Patients .....                              | 532           |
| Hospital—Semi-Private Patients .....                         | 3,952         |
| Hospital—Ward Patients .....                                 | 3,115         |
| Hospital Fluoroscopy .....                                   | 658           |
| Out-Patient X-Ray and Fluoroscopy.....                       | 10,690        |
| <b>TOTAL PATIENTS X-RAYED.....</b>                           | <b>18,947</b> |
| Total number of plates, prints and lantern slides made ..... | 47,915        |

### Therapy Division

|                            | Number of Patients | Number of Treatments |
|----------------------------|--------------------|----------------------|
| Supervoltage Therapy ..... | 686                | 6,583                |
| Deep Therapy .....         | 163                | 749                  |
| Superficial Therapy .....  | 41                 | 126                  |
| <b>TOTAL.....</b>          | <b>890</b>         | <b>7,458</b>         |

## DEPARTMENT OF PHYSICAL MEDICINE

| Type of Treatment           | Hospital      | O.P.D.        | Total         |
|-----------------------------|---------------|---------------|---------------|
| Electro Therapy .....       | 5,103         | 9,528         | 14,631        |
| Hydro Therapy .....         | 5,170         | 1,997         | 7,167         |
| Mechano Therapy.....        | 1,859         | 978           | 2,837         |
| Therapeutic Exercises ..... | 5,640         | 1,125         | 6,765         |
| <b>TOTAL.....</b>           | <b>17,772</b> | <b>13,628</b> | <b>31,400</b> |

### Occupational Therapy

|                       | Number of Patients | Number of Treatments |
|-----------------------|--------------------|----------------------|
| At Bedside .....      | 283                | 2,055                |
| In Shop .....         | 238                | 2,261                |
| Out-Patients .....    | 65                 | 907                  |
| Pediatric Wards ..... | .....              | 1,902                |
| <b>TOTAL.....</b>     | <b>586</b>         | <b>7,125</b>         |

## MISCELLANEOUS SERVICES

|                                    |         |
|------------------------------------|---------|
| Emergency Room Treatments .....    | 22,739  |
| Surgical Operations Performed..... | 4,435   |
| Anesthesias Administered .....     | 3,502   |
| Nerve Blocks Performed.....        | 389     |
| Pharmaceuticals Compounded .....   | 126,726 |
| Total Number of Meals Served.....  | 714,406 |

## SOCIAL SERVICE DEPARTMENT

|  | In Hospital   | Outside Hospital |
|--|---------------|------------------|
| Interviews by Caseworkers.....                 | 34,418        | 67               |
| Total Casework Interviews and Conferences..... | 34,485        |                  |
| Total Case-Aid Interviews.....                 | 4,433         |                  |
| <b>TOTAL.....</b>                              | <b>38,918</b> |                  |

# TREASURER'S REPORT

BALANCE SHEET AS OF  
DECEMBER 31, 1956

## ASSETS

### GENERAL FUND

|  |                     |
|--|---------------------|
| Cash .....   | \$ 89,922.60        |
| Due from City of New York (Estimated) .....                          | 76,921.82           |
| Accounts Receivable—Net after Reserve for<br>Doubtful Accounts ..... | 255,143.15          |
| Investments in General Investment Account<br>(Book Value) .....      | 636,688.22          |
| Inventory of Supplies (Book Value) .....                             | 120,689.22          |
| Miscellaneous .....  | 837.64              |
| <b>TOTAL</b> .....   | <b>1,180,202.65</b> |

### FUNDS FOR MISCELLANEOUS AND DESIGNATED PURPOSES

|  |                   |
|--|-------------------|
| Cash .....   | 27,030.09         |
| Investment in General Investment Account<br>(Book Value) ..... | 511,089.88        |
| Due from Other Funds .....                                     | 82,279.63         |
| <b>TOTAL</b> .....   | <b>620,399.60</b> |

### BUILDING FUND

|  |                   |
|--|-------------------|
| Cash .....   | 76,762.93         |
| Investment in General Investment Account<br>(Book Value) ..... | 210,265.91        |
| Grant and Federation Funds Receivable .....                    | 205,384.99        |
| <b>TOTAL</b> .....   | <b>492,413.83</b> |

### PLANT FUNDS

|                                     |                       |
|-------------------------------------|-----------------------|
| Land, Buildings and Equipment ..... | 6,026,580.66          |
| <b>GRAND TOTAL</b> .....            | <b>\$8,319,596.74</b> |

## LIABILITIES, RESERVE AND CAPITAL

### GENERAL FUND

|   |                       |
|---|-----------------------|
| Accounts Payable .....                  | \$ 79,662.17          |
| Payroll Taxes Withheld or Accrued ..... | 23,778.83             |
| Due to Women's Division .....           | 10,102.79             |
| Due to Other Funds .....                | 71,942.73             |
| Sundry Liabilities .....                | 6,006.62              |
| <b>TOTAL LIABILITIES</b> .....          | <b>191,493.14</b>     |
| Reserve Fund .....                      | 988,709.51            |
| <b>TOTAL</b> .....                      | <b>\$1,180,202.65</b> |

### FUNDS FOR MISCELLANEOUS AND DESIGNATED PURPOSES

|  |                   |
|--|-------------------|
| Reserve for Miscellaneous and Designated<br>Purposes ..... | 620,399.60        |
| <b>TOTAL</b> .....   | <b>620,399.60</b> |

### BUILDING FUND

|                             |                   |
|-----------------------------|-------------------|
| Accounts Payable .....      | 191,439.56        |
| Due to Other Funds .....    | 10,336.90         |
| Building Fund Capital ..... | 290,637.37        |
| <b>TOTAL</b> .....          | <b>492,413.83</b> |

### PLANT FUNDS

|                          |                       |
|--------------------------|-----------------------|
| Capital .....            | 6,026,580.66          |
| <b>GRAND TOTAL</b> ..... | <b>\$8,319,596.74</b> |

### ACCOUNTANTS' CERTIFICATE:

We have audited monthly the books of account and supporting records of the Hospital For Joint Diseases for the twelve months ended December 31, 1956. In connection therewith we have reviewed the system of internal control and the accounting procedures and, without making a detailed audit of the transactions, have examined or tested accounting records of the institution and other supporting evidence, by methods and to the extent we deemed appropriate. Our examination was made in accordance with generally accepted auditing standards applicable in the circumstances and included all procedures which we considered necessary.

In our opinion, the accompanying Balance Sheet and related Statement of Income and Expense, subject to annexed comment, present fairly the position of the Hospital For Joint Diseases at December 31, 1956, and the results of operation for the twelve months, in conformity with generally accepted accounting principles applied on a basis consistent with that of the preceding period.

FREDERICK S. TODMAN & COMPANY  
Certified Public Accountants (N.Y.)

## ANALYSIS OF HOSPITAL FUNDS

for the year ending December 31, 1956

### 1. Endowment Funds:

|                                  |              |
|----------------------------------|--------------|
| a) Endowment Fund .....          | \$ 13,018.06 |
| b) Rosenbaum-Kleinert Fund ..... | 3,820.25     |
| c) Richard Sidenberg Fund .....  | 2,518.99     |
| d) Henry Kaufmann Fund .....     | 52,198.34    |
|                                  | \$ 71,555.64 |

### 2. Research and Education Funds:

|   |            |
|---|------------|
| a) H.W.Frauenthal Laboratory<br>Research Fund ..... | 299,267.75 |
| b) Laboratory Research Fund .....                   | 15,107.80  |
| c) Dr. Walter M. Brickner<br>Fund .....             | 6,086.34   |
| d) Mr. and Mrs. Frederick<br>Brown Fund .....       | 2,057.30   |
| e) Hattie Jacobson Fund .....                       | 4,476.90   |
| f) Cerebral Palsy Fund .....                        | 5,801.27   |
| g) Frederick Hausman Fund .....                     | 91,112.47  |
| h) Robert Trubeck Arthritis<br>Fund .....           | 591.46     |
| i) Arthritis and Rheumatism<br>Foundation .....     | 1,914.62   |
| j) Geigy & Co., Inc. Arthritis<br>Research .....    | 739.33     |
| k) Warner Hudnut—<br>Arthritis .....                | 220.00     |
| l) Surgery Research Fund .....                      | 2,450.00   |
| m) Cardiology Research Fund .....                   | 15,662.17  |
| n) National Institute of<br>Health .....            | 4,223.26   |
| o) Hofheimer Foundation<br>Fund .....               | 936.40     |
| p) Orthopaedic Research Fund .....                  | 5,071.74   |
|   | 455,716.81 |

3. Building Fund ..... 290,637.37

### 4. Reserve and Maintenance Funds:

|   |              |
|---|--------------|
| a) Reserve Fund .....                           | 988,709.51   |
| b) Charles Kaye Blood<br>Transfusion Fund ..... | 43,091.56    |
| c) Lila Motley Radiation<br>Therapy Fund .....  | 33,944.77    |
| d) Trustees Fund .....                          | [1,734.29]*  |
|   | 1,064,011.55 |

TOTAL—ALL FUNDS ..... \$1,881,921.37

## SUMMARY OF HOSPITAL FUNDS

BALANCE—January 1, 1956.....\$3,593,230.22

### ADD—

|  |              |
|--|--------------|
| Donations and Grants.....                      | \$298,556.50 |
| Legacies .....                                 | 58,531.74    |
| Profit on Sale of Investments .....            | 96,771.83    |
| Income from Investments.....                   | 55,813.02    |
| Federation "Free and Earmarked<br>Funds" ..... | 184,128.00   |
| Country Home Liquidation..                     | 303,840.08   |
| Adjustment of Prior Years'<br>Income .....     | 10,355.59    |
|  | 1,007,996.76 |
| TOTAL .....                                    | 4,601,226.98 |

### DEDUCT—

|  |              |
|--|--------------|
| Maintenance Deficit for the<br>Year .....                            | 130,464.77   |
| Expenses—All Other Funds..   | 120,790.65   |
| Transfer of Construction in<br>Building Fund to Plant<br>Funds ..... | 2,446,739.79 |
| Provision for Doubtful<br>Accounts Receivable .....                  | 21,310.40    |
|  | 2,719,305.61 |

BALANCE—December 31, 1956.....\$1,881,921.37

\*Fund in Deficit

# Income and Expenditures for the year ending December 31, 1956

## INCOME

| ROOMS AND WARDS                              | 1956                  |                     |                       | 1955                  |
|--|-----------------------|---------------------|-----------------------|-----------------------|
|  | Hospital              | O.P.D.              | TOTAL                 | TOTAL                 |
| Private Rooms.....                           | \$ 108,405.43         |                     | 108,405.43            | \$ 96,119.04          |
| Semi-Private Rooms.....                      | 217,045.03            |                     | 217,045.03            | 193,066.16            |
| Associated Hospital Service.....             | 673,949.80            |                     | 673,949.80            | 553,368.61            |
| Compensation.....                            | 230,337.70            | \$ 1,049.38         | 231,387.08            | 191,411.12            |
| Ward.....                                    | 62,540.07             |                     | 62,540.07             | 89,541.77             |
| City of New York.....                        | 384,269.00            |                     | 384,269.00            | 328,106.41            |
| New York State Aid.....                      | 61,432.81             |                     | 61,432.81             | 43,468.27             |
|  | <u>1,737,979.84</u>   | <u>1,049.38</u>     | <u>1,739,029.22</u>   | <u>1,495,081.38</u>   |
| <b>DEPARTMENTAL</b>                          |                       |                     |                       |                       |
| Operating Room and Anesthesia.....           | 45,960.63             | 127.50              | 46,088.13             | 33,971.11             |
| Laboratory.....                              | 59,347.21             | 3,128.90            | 62,476.11             | 54,970.16             |
| X-Ray.....                                   | 58,823.46             | 22,729.25           | 81,552.71             | 77,011.77             |
| Radiation Therapy.....                       | 37,772.58             | 6,085.50            | 43,858.08             | 57,016.29             |
| Pharmacy and Medical Supplies.....           | 40,180.23             | 27,409.13           | 67,589.36             | 67,043.52             |
| Physical Medicine.....                       | 15,650.87             | 11,767.25           | 27,418.12             | 31,138.08             |
| Electrocardiograph and Basal Metabolism..... | 2,902.00              | 359.20              | 3,261.20              | 2,358.50              |
| Blood Bank.....                              | 23,478.25             |                     | 23,478.25             | 21,982.50             |
| O.P.D. Admission Fees.....                   |                       | 40,461.46           | 40,461.46             | 47,424.64             |
| Miscellaneous.....                           | 31,956.27             | 1,348.81            | 33,305.08             | 33,622.06             |
|  | <u>316,071.50</u>     | <u>113,417.00</u>   | <u>429,488.50</u>     | <u>426,538.63</u>     |
| <b>GENERAL INCOME</b>                        |                       |                     |                       |                       |
| Special Nurses Fees.....                     | 6,964.50              |                     | 6,964.50              | 5,793.00              |
| Nurses Registration Fees.....                | 710.00                |                     | 710.00                | 950.00                |
| School of Practical Nursing.....             | 7,070.00              |                     | 7,070.00              | 6,485.00              |
| Lila Motley League.....                      | 9,656.73              |                     | 9,656.73              | 12,000.00             |
| League for Cancer Research.....              |                       |                     |                       | 1,005.00              |
| Dining Room Receipts.....                    | 51,641.22             |                     | 51,641.22             | 31,929.83             |
|  | <u>76,042.45</u>      |                     | <u>76,042.45</u>      | <u>58,162.83</u>      |
| <b>TOTAL INCOME FROM DIRECT SERVICE.....</b> | <u>\$2,130,093.79</u> | <u>\$114,466.38</u> | <u>\$2,244,560.17</u> | <u>\$1,979,782.84</u> |

## EXPENDITURES

|   |                       |                     |                       |                       |
|---|-----------------------|---------------------|-----------------------|-----------------------|
| Administrative Department.....              | \$ 248,650.14         | \$ 65,904.04        | \$ 314,554.18         | \$ 296,268.33         |
| Professional Care of Patients.....          | 792,173.47            | 41,561.95           | 833,735.42            | 726,396.37            |
| Anesthesia Department.....                  | 6,963.90              |                     | 6,963.90              | 5,579.96              |
| Laboratory.....                             | 125,797.50            | 23,661.67           | 149,459.17            | 133,064.13            |
| Blood Bank.....                             | 21,112.77             |                     | 21,112.77             | 21,759.62             |
| Photography.....                            | 5,797.63              | 450.00              | 6,247.63              |                       |
| X-Ray Department.....                       | 36,839.77             | 41,513.08           | 78,352.85             | 71,336.87             |
| Radiation Therapy.....                      | 18,970.99             | 10,270.65           | 29,241.64             | 33,676.36             |
| Pharmacy Department.....                    | 60,427.58             | 35,107.66           | 95,535.24             | 91,237.16             |
| Physical Medicine Department.....           | 20,463.62             | 21,372.42           | 41,836.04             | 38,771.49             |
| Occupational Therapy Department.....        | 10,526.19             | 869.69              | 11,395.88             | 8,658.72              |
| Dietary Department.....                     | 395,743.77            |                     | 395,743.77            | 351,294.33            |
| Housekeeping Department.....                | 144,502.21            | 15,063.67           | 159,565.88            | 135,066.64            |
| Laundry Department.....                     | 39,298.26             | 2,116.35            | 41,414.61             | 43,692.26             |
| Linen Department.....                       | 21,850.51             | 1,062.67            | 22,913.18             | 21,281.21             |
| Plant Operation.....                        | 135,895.57            | 14,630.25           | 150,525.82            | 137,502.90            |
| Maintenance and Repair Department.....      | 84,445.02             | 6,309.02            | 90,754.04             | 73,210.44             |
| School of Practical Nursing.....            | 39,933.29             |                     | 39,933.29             | 36,563.75             |
| Cancer Prevention and Detection Center..... | 1,063.18              |                     | 1,063.18              | 8,979.47              |
| Orthopaedic Department.....                 | 28,132.00             |                     | 28,132.00             | 27,999.97             |
| Social Service Department.....              | 82,727.31             | 27,575.77           | 110,303.08            | 110,304.40            |
|   | <u>\$2,321,314.68</u> | <u>\$307,468.89</u> | <u>\$2,628,783.57</u> | <u>\$2,372,644.38</u> |

| TOTAL DEPARTMENTAL EXPENSES              | 1956                 |                     |                      | 1955                 |
|--|----------------------|---------------------|----------------------|----------------------|
|  | Hospital             | O.P.D.              | TOTAL                | TOTAL                |
| <i>Carried Forward</i> .....             | \$2,321,314.68       | \$307,468.89        | \$2,628,783.57       | \$2,372,644.38       |
| <b>GENERAL EXPENSES</b>                  |                      |                     |                      |                      |
| Pensions.....                            | 12,860.00            | 2,280.00            | 15,140.00            | 15,214.98            |
| Insurance.....                           | 29,470.38            | 3,274.48            | 32,744.86            | 45,178.90            |
| Social Security Taxes.....               | 30,308.19            | 4,513.52            | 34,821.71            | 31,973.59            |
| Retirement Fund.....                     | 7,128.41             | 1,327.59            | 8,456.00             | 8,568.00             |
|  | <u>79,766.98</u>     | <u>11,395.59</u>    | <u>91,162.57</u>     | <u>100,935.47</u>    |
| TOTAL EXPENSES.....                      | 2,401,081.66         | 318,864.48          | 2,719,946.14         | 2,473,579.85         |
| LESS INCOME FROM DIRECT SERVICE.....     | 2,130,093.79         | 114,466.38          | 2,244,560.17         | 1,979,782.84         |
| GROSS DEFICIT.....                       | <u>\$ 270,987.87</u> | <u>\$204,398.10</u> | <u>\$ 475,385.97</u> | <u>\$ 493,797.01</u> |
| Toward which were applied receipts from  |                      |                     |                      |                      |
| Federation of Jewish Philanthropies..... |                      |                     | \$249,367.32         | \$278,342.29         |
| Greater New York Fund.....               |                      |                     | 50,971.00            | 52,164.00            |
| United Hospital Fund.....                |                      |                     | 39,614.00            | 47,911.00            |
| Women's Division.....                    |                      |                     | 4,968.88             | 5,503.83             |
|  |                      |                     | <u>344,921.20</u>    | <u>383,921.12</u>    |
| NET DEFICIT.....                         |                      |                     | \$130,464.77         | \$109,875.89         |

## Women's Division Balance Sheet as at December 31, 1957

### ASSETS

#### GENERAL FUND

|  |                  |
|--|------------------|
| Cash .....                                 | \$ 185.00        |
| Inventory Gift Shop (at cost) .....        | 2,553.55         |
| Due from Hospital For Joint Diseases ..... | 10,102.79        |
|  | <u>12,841.34</u> |

#### BELLER AND KATZENSTEIN FUNDS

|                             |                  |
|-----------------------------|------------------|
| Cash .....                  | 586.25           |
| Investments .....           | 11,142.14        |
| Due from General Fund ..... | 8,037.57         |
| TOTAL .....                 | <u>19,765.96</u> |

TOTAL ASSETS ..... \$32,607.30

### LIABILITIES, RESERVES AND FUNDS

#### GENERAL FUND

|  |                  |
|--|------------------|
| Accounts Payable .....                   | \$ 294.00        |
| Deferred Income .....                    | 306.07           |
| Special Projects Fund.....               | 1,686.68         |
| Due to Beller and Katzenstein Funds..... | 8,037.57         |
| Gift Shop Surplus.....                   | 2,517.02         |
|  | <u>12,841.34</u> |

#### BELLER AND KATZENSTEIN FUNDS

|               |                  |
|---------------|------------------|
| Capital ..... | 19,765.96        |
| TOTAL .....   | <u>19,765.96</u> |

TOTAL LIABILITIES, RESERVES AND FUNDS ..... \$32,607.30

## LEGACIES RECEIVED during 1956

### RESERVE-MAINTENANCE FUND

|                                   |            |
|-----------------------------------|------------|
| Estate of Sidney Elson.....       | \$2,000.00 |
| Estate of Charles L. Hoffman..... | 5,000.00   |
| Estate of Zillah Jacobs.....      | 20,000.00  |
| Estate of Abel King.....          | 2,085.67   |
| Estate of Sadie Levy.....         | 3,000.00   |
| Estate of Bertha J. Salzman.....  | 10,968.35  |
| Estate of Henry Sterne.....       | 3,815.55   |

|   |          |
|---|----------|
| Estate of Joseph H. Tooker.....         | 1,000.00 |
| Estate of H. Sylvia A. H. G. Wilks..... | 2,880.92 |

### BUILDING FUND

|   |            |
|---|------------|
| Estate of Morris Lustberg.....          | \$5,000.00 |
| Estate of Jacob Mayer.....              | 631.25     |
| Estate of Monroe Schutz.....            | 2,100.00   |
| Wilks Estate, Ruth L. Briggs Trust..... | 20.22      |

## CONTRIBUTIONS RECEIVED during 1956

### RESERVE-MAINTENANCE FUND

|  |          |
|--|----------|
| James Anderson.....  | \$100.00 |
| Edwin M. Appel.....  | 200.00   |
| Edwin M. Appel—in memory of Irving Shmerler.....                         | 10.00    |
| Alexander M. Arnstein.....   | 500.00   |
| Arnold J. Bernstein.....   | 500.00   |
| David and Ruth Bernstein Foundation.....                                 | 1,500.00 |
| Robert L. Bernstein.....   | 25.00    |
| Herman W. Block Fund.....  | 250.00   |
| Mr. and Mrs. Frederick Brown.....  | 1,500.00 |
| Henry L. Carlsruh.....   | 50.00    |
| Charity Knows Not Donor—in memory of my late<br>Father.....              | 45.00    |
| Sidney Deschamps.....  | 200.00   |
| Leopold Friedman.....  | 2,000.00 |
| Mr. and Mrs. Leopold Friedman—in memory of<br>Mrs. Sadio Buhler.....     | 25.00    |
| Mr. and Mrs. Leopold Friedman—in memory of<br>Abraham Schiff.....        | 50.00    |
| Mr. and Mrs. Leopold Friedman—in memory of<br>Mrs. E. Stroheim.....      | 15.00    |
| Mr. and Mrs. Leopold Friedman—in memory of<br>Hon. Myron Sulzberger..... | 25.00    |
| Mr. and Mrs. Leopold Friedman—in memory of<br>Mrs. Lottie Zukor.....     | 25.00    |
| Sydney Goldstone.....  | 100.00   |
| Grand Lodge of United Order True Sisters, Inc.....                       | 500.00   |
| Dr. and Mrs. Roland I. Grausman.....                                     | 500.00   |
| Hon. Henry Clay Greenberg.....   | 150.00   |
| James E. Greenberg.....  | 100.00   |
| I. S. Greenfeld.....   | 1,000.00 |
| Bernard Grossman.....  | 43.50    |
| Hattie S. Halle—in memory of Mrs. Cora Rothschild.....                   | 10.00    |
| Thomas M. Heyman.....  | 250.00   |
| Joseph Hofheimer.....  | 536.63   |
| Arthur Ierman.....   | 1,000.00 |
| Montefiore G. Kahn—in memory of<br>Mrs. Nancy Day Hill.....              | 10.00    |
| Montefiore G. Kahn—in memory of<br>Mrs. Helene Goundaofoulos.....        | 10.00    |
| Henry Kaufmann Foundation.....   | 2,000.00 |
| Alan H. Kempner.....   | 2,000.00 |
| Dr. Percy Klingenstein.....  | 4,773.10 |
| Herbert B. Langner.....  | 2,500.00 |
| Lawrence Langner.....  | 1,000.00 |
| Gustave L. Levy.....   | 500.00   |
| Leo S. Levy.....   | 50.00    |
| Willard E. Loeb.....   | 3,000.00 |
| Mr. and Mrs. Wm. J. Mack.....  | 120.00   |
| Lane Bryant Malsin Foundation.....                                       | 2,000.00 |
| Raphael Malsin.....  | 2,249.66 |
| Samuel A. Mehlman.....   | 800.00   |

|   |          |
|---|----------|
| J. Kiefer Newman, Jr.....   | 511.38   |
| Philip Oppenheimer.....   | 600.00   |
| Mrs. Laura Plaut.....   | 50.00    |
| David William Price.....  | 100.00   |
| Nathaniel Prime.....  | 15.00    |
| Ida Ronim—in memory of Mrs. Cora Rothschild.....                              | 10.00    |
| David G. Rosenstock—in memory of dear ones.....                               | 20.00    |
| Harold L. Rosenthal.....  | 1,000.00 |
| Oscar S. Rosner.....  | 4,250.00 |
| Oscar S. Rosner—in memory of Stuart M. Weiler.....                            | 10.00    |
| Mr. and Mrs. Louis F. Rothschild.....   | 7,000.00 |
| Mrs. Jennie Schapiro—in memory of my Beloved<br>Father, Reuben Peskowitz..... | 10.00    |
| Mrs. Jennie Schapiro—in memory of my Beloved<br>Sister, Bessie Solomon.....   | 10.00    |
| Jack S. Seidman (received in 1957).....                                       | 1,000.00 |
| Gerald B. Spiero.....   | 50.00    |
| Mr. and Mrs. John K. Stearns—in memory of<br>Mrs. Cora Rothschild.....        | 5.00     |
| Mrs. Kathryn R. Swift—in memory of<br>Mrs. Cora Rothschild.....               | 15.00    |
| Mr. and Mrs. William Ullman.....  | 1,000.00 |
| University Scholarship Foundation—in honor of<br>Gustave L. Levy.....         | 500.00   |
| Irene K. Wise—in memory of Mrs. Cora Rothschild.....                          | 50.00    |
| Robert I. Wishnick.....   | 1,500.00 |
| Erwin S. Wolfson.....   | 1,000.00 |

### BUILDING FUND

|   |           |
|---|-----------|
| Dr. Albert Betcher—in memory of my Mother,<br>Esther Betcher..... | \$500.00  |
| E. and W. Blanksteen.....   | 50.00     |
| Edna G. Duschnes—in memory of Max Englander.....                  | 5.00      |
| R. H. Feickert.....   | 50.00     |
| Ford Foundation.....  | 77,100.00 |
| James C. Fox.....   | 100.00    |
| Evelyn Gray.....  | 25.00     |
| Klub 29.....  | 35.00     |
| Arthur J. Kramer—in memory of<br>Dr. Henry L. Sherman.....        | 10.00     |
| Miss Celia Levi.....  | 18.00     |
| Estelle G. Marx Foundation.....                                   | 100.00    |
| Merrill, Lynch, Pierce, Fenner and Beane.....                     | 500.00    |
| Pearl Marrow Cancer Memorial, Inc.....                            | 5,000.00  |
| Morris Press.....   | 100.00    |
| J. J. Shubert.....  | 3,000.00  |
| Milton M. Shaw.....   | 400.00    |
| Staff Relations Committee—Hospital For Joint<br>Diseases.....     | 900.00    |
| Felix Tausend and Sons.....                                       | 25.00     |
| Max Zankel—in honor of Frederick Brown's<br>birthday.....         | 100.00    |

## CONTRIBUTIONS RECEIVED during 1956—continued

### LOUIS F. ROTHSCHILD BUILDING FUND

Mrs. Murray Guggenheim.....\$100.00

### ARTHRITIS FUND

American Rheumatism Association.....\$300.00  
New York Chapter of the Arthritis and Rheumatism  
Foundation.....5,308.00

### BULLETIN FUND

Mrs. Ida Rodarmor.....\$100.00

### CARDIOLOGY RESEARCH FUND

Mollie Baturin.....\$ 5.00  
Employees of Hospital For Joint Diseases—  
in memory of Stephen W. Hopkins.....28.00  
Dr. Harry Gold.....6,000.00  
G. D. Searle and Co.....1,750.00

### ENDOWMENT FUND

Solon E. Summerfield Foundation.....\$5,000.00

### NATHAN HOFHEIMER FOUNDATION FUND

Nathan Hofheimer Foundation.....\$5,300.00

### CHARLES KAYE BLOOD TRANSFUSION FUND

Louis Diamon.....\$ 40.00  
Mrs. Charles Kaye.....2,000.00  
Mrs. William Lauterbach—in memory of my Beloved  
Father and Brother, Abraham L. Jacobs.....25.00  
Mrs. William Lauterbach—in memory of my Beloved  
Brother, Samuel F. Jacobs.....25.00  
Mrs. William Lauterbach—in memory of my Beloved  
Mother and Brothers, Samuel F. Jacobs and  
Harry Allan Jacobs.....25.00  
Mrs. William Lauterbach—in memory of my Beloved  
Husband and Father.....25.00  
Mrs. William Lauterbach—in memory of my Beloved  
Nephew, James A. Jonas.....25.00  
Mrs. William Lauterbach—in memory of my Beloved  
Husband.....25.00  
William H. Spuhler.....100.00

### LABORATORY RESEARCH FUND

American Cancer Society.....\$2,00.00  
Anonymous Contributors—in memory of  
Abram Harris.....252.00  
Nat and Muriel Berkowitz—in memory of  
Abram Harris.....25.00  
Louis Denberg.....300.00  
U. S. National Institute of Health.....3,301.00

### HOSPITAL 50th ANNIVERSARY DINNER FUND

Edwin M. Appel.....\$300.00  
Arnold J. Bernstein.....100.00  
Mr. and Mrs. Frederick Brown.....750.00  
Leopold Friedman.....500.00  
Dr. and Mrs. Roland I. Grausman.....200.00  
I. S. Greenfeld.....500.00  
H. Hamburger and Co., Inc.....25.00  
Thomas M. Heyman.....75.00  
Joseph Hofheimer.....100.00  
Arthur Imerman.....500.00  
Irving Kahn.....50.00  
Alan H. Kempner.....500.00  
Dr. and Mrs. Louis Kleinfeld.....100.00  
Herbert B. Langner.....500.00  
Willard E. Loeb.....500.00  
Raphael Malsin.....500.00  
Samuel A. Mehlman.....200.00  
J. Kiefer Newman, Jr.....250.00  
Philip W. Oppenheimer.....25.00  
J. Anthony Probst.....500.00  
Anthony M. Reinach.....200.00  
Sidney R. Rosenau.....200.00  
Oscar S. Rosner.....250.00  
Harold L. Rosenthal.....200.00  
Rabbis Manuel Saltzman.....50.00  
Jack S. Seidman.....500.00  
Robert I. Wishnick.....1,000.00

## CONTRIBUTIONS TO WOMEN'S DIVISION during 1956

Estate of Abraham L. Danziger.....\$400.00  
Royal Aid League, Inc.....300.00  
Anonymous Donors.....25.00  
Roselle Bader.....10.00  
P. Barnet.....5.00  
Mrs. C. H. Bernheimer—in memory of  
Daughter's Birthday.....5.00  
Beatrice M. Bernkopf—in honor of  
Mrs. Minnie Schloss' 80th Birthday.....2.50  
Elizabeth Biel.....25.00  
H. W. Block.....100.00  
George Bollins.....50.00  
Ceres Ladies Auxiliary.....50.00  
Children of Stark Court, Edgemere, L. I.....15.61  
Else DeGraaff.....25.00  
Helen R. Dinel.....25.00  
Mrs. Leon Dinel—in memory of  
Mrs. Hannah Newman.....10.00  
Dorothy B. Feist.....10.00  
Miriam R. Fillman.....125.00  
H. C. Frauenthal—in memory of  
Mrs. Bertha Eichner.....10.00  
Ruth Friedman.....15.00

Adrienne Glick and Gail Fox.....2.50  
Mr. and Mrs. Morris Glickenhau—in memory of  
Carl Sherman.....5.00  
B. S. Gluck.....25.00  
E. Greenfeld.....25.00  
Mrs. R. J. Hochenheim.....50.00  
Natalie Hofheimer.....25.00  
Carrie Howard.....2.00  
Montifiore G. Kahn—in memory of  
Captain Hans Hanson.....10.00  
Ernest Katz.....10.00  
Augusta R. Kaye.....100.00  
David W. Klau.....25.00  
E. H. Koehler.....25.00  
Isidore E. Kohn.....20.00  
S. Kramer.....15.80  
Bertha Leubsdorf.....25.00  
Ben Leuchter.....10.00  
Morris Leverton.....150.00  
Ralph K. Lindop—in memory of  
Mrs. Esther Betcher.....15.00  
Mrs. Jeanne D. Lissauer—in memory of my Dear  
Husband's Birthday, Jerome M. Lissauer.....10.00

## CONTRIBUTIONS TO WOMEN'S DIVISION during 1956—continued

|  |        |   |        |
|--|--------|---|--------|
| Cecelia K. Loeb—in honor of Mrs. Sam Israel<br>on her Birthday.....  | 5.00   | Miriam R. Rosner.....   | 5.00   |
| Mrs. Joseph H. Lowenstein—in loving memory of<br>my Mother, Isabella Canter.....                                   | 15.00  | Mrs. Daniel Schoolnick—in memory of<br>Mrs. Esther Betcher..... | 5.00   |
| Mrs. Joseph H. Lowenstein—in loving memory of<br>my Father, Solomon Canter.....                                    | 10.00  | Mrs. Elsie Schnuer.....   | 20.00  |
| Mrs. Joseph H. Lowenstein—in loving memory of<br>my dear Father, Solomon Canter's Birthday,<br>November 18th ..... | 5.00   | J. W. Schwab.....   | 50.00  |
| Irene McFarlans .....  | 5.00   | Miss Linda Shaw.....  | 6.15   |
| M. K. Mahler.....  | 5.00   | Ruth Shikenhaus .....   | 5.00   |
| E. Mehlman .....   | 25.00  | E. W. Singon.....   | 25.00  |
| Mr. and Mrs. Joseph Mittel—in memory of<br>B. Mittler .....  | 3.00   | Sarah Smith .....   | 5.00   |
| Elsie Nordlinger .....   | 25.00  | Leopold Stern .....   | 100.00 |
| Miss Ray Oppenheimer.....  | 5.00   | Ruth T. Stern.....  | 15.00  |
| Mrs. Claude Picard—in memory of<br>Mrs. George Mayer.....  | 5.00   | Stern, Frauenthal and Co.—in memory of<br>Belmont Corn .....    | 10.00  |
| F. Probst .....  | 100.00 | I. B. Steiner.....  | 15.00  |
| Mrs. Fannie Reiner.....  | 500.00 | Mrs. William Ullman .....                                       | 25.00  |
| Mrs. Grace Rosenthal—in honor of<br>Mrs. Sam Israel's 85th Birthday.....   | 5.00   | E. Wishnick .....   | 100.00 |
| I. Rosenthal .....   | 25.00  | Josephine G. Weiler—in memory of Julie G. Wolf..                | 15.00  |
|  |        | Max L. Wile—in memory of Sadie L. Buhler.....                   | 5.00   |
|  |        | The Wives Association, Inc.....                                 | 100.00 |
|  |        | Lillian Yellin .....  | 2.00   |
|  |        | S. J. Zucker.....   | 10.00  |

## IN MEMORIAM

MRS. CORA G. ROTHSCHILD  
wife of Louis F. Rothchild, Honorary Treasurer,  
died on December 12, 1956

M. JOSEPH MANDELBAUM, M.D.  
Assistant Bronchoscopist 1907-1911  
Attending Bronchoscopist 1911-1942  
Consultant Bronchoscopist 1942-1956  
Died on May 8, 1956

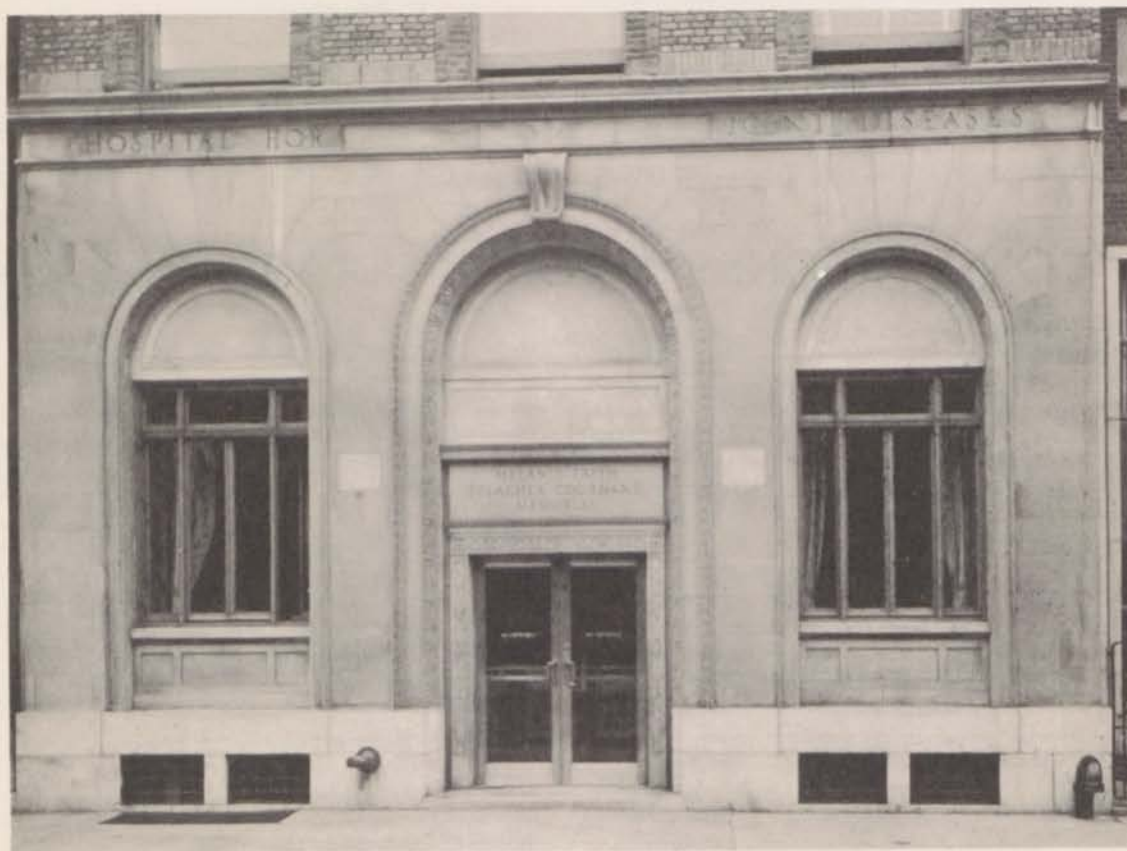

PROFESSIONAL SERVICE BUILDING  
DEDICATED IN LOVING MEMORY OF MELANIE FAITH POLACHEK COURNAUD



LILA MOTLEY MEMORIAL—RADIATION THERAPY DEPARTMENT

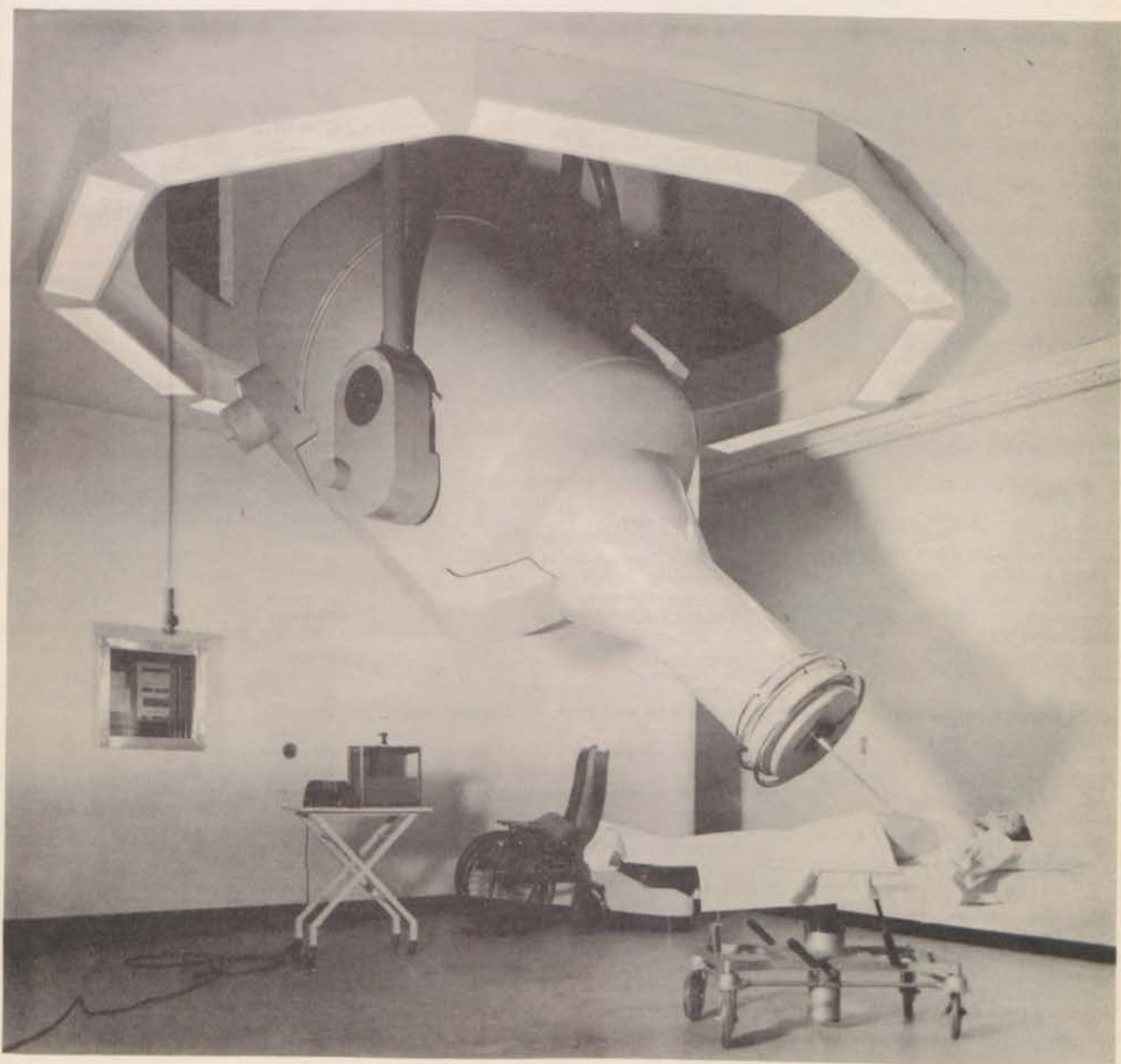

RADIATION THERAPY DEPARTMENT—2-MILLION VOLT X-RAY THERAPY MACHINE

# Endowed Beds

## THE MARKS ARNHEIM BED

In loving memory of  
SAMUEL BAUMANN  
by HENRIETTA BAUMANN

In loving memory of our parents  
SAMUEL AND ANNIE BERNSTEIN

WILLIAM BLAU BED  
in memory of his parents  
FRANK AND ROSE BLAU, 1942

In honor of  
LYMAN G. AND  
HATTIE BLOOMINGDALE

THE PERLA A. AND WALTER M.  
BRICKNER BED  
in loving memory of their benefactions, 1934

In memory of  
HELENE BROCK  
donated by FRIEDA SCHIFF WARBURG

In loving memory of my parents  
SAMUEL AND ROSE BROOM  
by MARTIN M. BROOM, 1945

In loving memory of  
TESSIE M. BUSCHOFF

In commemoration 50th Anniversary  
CENTENNIAL LODGE No. 763  
F. & A. M., 1876-1926

THE CHILDREN'S BIRTHDAY BED  
"Blessed is he who helpeth the little ones.  
He shall have peace in his day."

"He who helps a child helps humanity."  
Established by  
600 CHILDREN

Endowed by  
MR. AND MRS. LOUIS DAVIS

In memory of  
IDA DOBLIN  
endowed by LEO L. DOBLIN

In commemoration of the 50th Anniversary of  
MR. LEO DOBLIN  
BY HIS FRIENDS

In loving memory of  
BEATRICE DURLACHER

Endowed by  
THE NEW YORK LODGE No. 1  
B.P.O. ELKS

In memory of  
FELIX F. FEIST

In loving memory of my father  
SAMUEL FRAUENTHAL  
HENRY W. FRAUENTHAL, M.D.

In loving memory of my mother  
HENRIETTA FRAUENTHAL  
HENRY W. FRAUENTHAL, M.D.

In loving memory of  
EDWARD FRIEDMAN  
by his devoted wife TILLIE, June 21, 1936

In memory of  
SOLOMON FRIEDMAN AND  
AMELIA G. FRIEDMAN

In memory of FLORA FURMAN  
endowed by her daughter  
Mrs. ABRAHAM J. RONGY

EDWARD S. AND LILLIAN B. GARLAND  
in memory of their beloved son  
LOUIS B. G. GARLAND

In loving memory of  
BESSIE GATTLE

In loving gratitude by  
JOHN AND GERTRUDE GLASS

Endowed by  
MRS. H. P. GOLDSCHMIDT

In memory of my beloved mother  
THERESA W. GOLDSMITH  
by Mrs. JEROME C. ADLER, 1926

In loving memory of  
TILLIE GOLDSMITH  
1919

In memory of  
AMY GOLDSTONE

Life Bed donated by  
MORRIS AND BLANCHE  
GOLDZIER

In loving memory of our mother  
JEANE H. GOTTESMAN

Endowed by  
JOSEPH L. GRAF

In loving memory of  
SUSAN GREENWALD  
1937

In memory of  
ESTHER, JACOB AND EDWARD  
GRIFENHAGEN

In loving memory of  
DAVID HAAS  
by MARTHA HASS STEINBERG, 1934

Donated by the  
HAPPY HELPERS LEAGUE  
OF GRACE AGUILAR No. 20, U.O.T.S.

In loving memory of  
DAVID HEINSHEIMER  
by ALFRED M. HEINSHEIMER

In memory of  
LOUIS A. HEINSHEIMER  
endowed by Mrs. CLARA H. FRAUENTHAL

In loving memory of  
NATALIE HEINSHEIMER  
by Mrs. CLARA H. FRAUENTHAL

In loving memory of  
NATALIE HEINSHEIMER  
by ALFRED M. HEINSHEIMER

PERPETUAL BED  
in loving memory of  
NATALIE HEINSHEIMER

In memory of  
FANNY HENNING  
Dedicated in Perpetuity, 1933

In grateful remembrance of  
HANNAH HEYMAN  
a friend and benefactor

In grateful memory of  
HANNAH HEYMAN  
1849-1923

In loving memory of  
ELIZABETH HOFFMAN, 1911

Dedicated to the memory of  
NATHAN AND LENA HOFHEIMER  
by the NATHAN HOFHEIMER FOUNDATION, 1923

In memory of  
CORINNA PHILLIPS JACOBS  
Endowed by her daughters  
REBECCA AND ZILLAH JACOBS

GERALDINE JACKSON  
NATALIE ROSE JACKSON

In memory of  
RICHARD L. JASKOW

In loving memory of my mother  
JANE S. JOHNSON  
by Mrs. N. H. BACHMANN

Endowed by  
THE JUNIOR LEAGUE  
of the HOSPITAL FOR JOINT DISEASES

In memory of  
SOLOMON KAHN NORA KAHN  
SIDNEY KAHN

PERPETUAL BED  
endowed in loving memory of  
HATTIE N. KATZENSTEIN

From BERNARD KLINGENSTEIN  
in loving memory of his grandparents,  
BERNARD AND TILLIE KLINGENSTEIN

In memory of  
SOL H. KOHN  
by LILLIE V. KOHN

PERPETUAL BED by the  
LADIES' AUXILIARY  
OF THE HOSPITAL, 1909

In appreciation of the  
YOUNG LADIES' AND GENTLEMEN'S  
LEAGUE OF THE HOSPITAL

In memory of my beloved wife  
MARGUERITE R. LARSEN

Endowed by  
ARTHUR LEHMAN

In loving memory of  
JACOB LEITNER  
1869-1933

In memory of  
MOSES LEVINE

In memory of DR. DAVID H. LEVY  
in appreciation of his devoted services to  
this Hospital, 1908-1922

In memory of our beloved mother  
HENRIETTA LIPPMAN

In memory of  
MARCUS LOEW

In memory of  
MATHILDE LOEWENTHAL

# Endowed Beds

(continued)

RAPHAEL B. MALSIN BED  
endowed by his associates in LANE BRYANT  
February 3, 1950

*In loving memory of*  
SIDNEY H. MARCH

BETTY LEE MARCH

LEONOR MARYE MAYER  
wife of  
M. J. FINKELSTEIN

*Endowed by*  
OSCAR DE LIMA MAYER

*In memory of our beloved parents*  
LEOPOLD AND CAROLYN  
MAYERS

*In memory of*  
EVA METZGER  
endowed by LEO L. DOBLIN

*In loving memory of my father*  
MORITZ MEYER  
by IDA MEYER, 1939

*In loving memory of my mother*  
THERESA MEYER  
by IDA MEYER, 1939

*In memory of my mother*  
HANNAH MINSKOFF

*Endowed by*  
MRS. CARRIE LOEW MINZESHEIMER  
1949

*In loving memory of*  
LOUIS MOSKOWITZ

*In loving memory of*  
BELLE TOBA NIERENBERG

*In memory of*  
ABRAHAM LINCOLN NORTH and  
ISABELLE A. NORTH, 1943

*Endowed by*  
PARNASSUS CLUB

MAX PINCUS MEMORIAL, 1894-1911  
in loving memory by MARTHA PINCUS,  
a friend and benefactor

*Endowed by*  
PROGRESS CLUB

*In loving memory of my dear husband*  
DR. BORIS RAPOPORT  
1888-1948

*Memorial to*  
DR. HARRY RODMAN

*In loving memory of*  
MORRIS AND FRANCES  
ROSENBAUM

*In loving memory of*  
MADELAINE H. ROSENTHAL  
1937

*Endowed by*  
BOYS' WORK COMMITTEE  
of the ROTARY CLUB OF NEW YORK

MEMORIAL BED  
endowed by the  
ROTARY CLUB OF NEW YORK CITY

ROTARY CLUB  
OF NEW YORK CITY

*In loving memory of*  
AMANDA ROTHSCHILD

*In memory of*  
JOSEPH RUNSHEIM  
friend and benefactor, 1934

*This bed is endowed in memory of*  
HATTIE SACHS and of her parents  
SAMUEL AND AMALIA SACHS

*In loving memory of*  
SARA AND MARK H. SCHAUL

*In memory of* JACOB P. SOLOMON  
founder of  
TRUE CRAFTSMAN LODGE No. 651, F.&A.M.

*Donated by*  
A. F. STONE  
in memory of my sister

*The*  
M. SAMUEL STERN  
MEMORIAL

*In memory of*  
JOSEPH H. TOOKER

*In memory of* HORTENSE TRIEST  
and her son HUNTINGTON TRIEST  
beloved wife and son of JULIUS S. TRIEST

*In loving memory of*  
MAX AND GERTRUDE WEIL

*In loving memory of*  
FANNIE WILEY  
1945

*In loving memory of*  
MRS. LEO WORMSER

## Dedicated Tablets - Memorials

IN MEMORY OF

H. SYLVIA A. H. G. WILKS

IN GRATEFUL RECOGNITION  
OF HER MUNIFICENT BEQUEST  
TO THIS HOSPITAL

Dedicated by  
THE BOARD OF DIRECTORS  
in memory of  
SAMUEL F. FEIBER  
1867-1933

In loving memory of  
OUR PARENTS  
by  
SAMUEL L. and CLARE FEIBER

Presented by  
THE LADIES AUXILIARY and SOCIAL SERVICE  
to  
MINNIE ROTHSCHILD FRAUENTHAL  
in loving recognition of 25 years of devoted service,  
1932

To our beloved parents  
ISAAC and IDA WILNER  
in loving memory

In loving memory of  
IDA F. BELLER  
in recognition of outstanding and devoted service  
to the Hospital,  
1896-1944

# DEDICATED AREAS

## The Frederick Brown Ward

*dedicated by*  
THE BOARD OF DIRECTORS  
*on the occasion of his sixtieth birthday*  
APRIL 29, 1930  
*in appreciation of his humanitarian service  
for the relief of the sick*

## The Louis F. Rothschild Ward

*dedicated by* THE BOARD OF TRUSTEES  
*on the occasion of his seventies birthday*  
SEPTEMBER 4, 1939  
*in appreciation of his long service as treasurer  
of the Hospital  
and of his devotion and service to the sick*

## The Hayman Ward

*in memory of*  
AL HAYMAN AND MINNIE HAYMAN  
*in grateful recognition of their  
munificent bequest to this Hospital,*  
1930

## The Charles Kaye Ward

*dedicated by*  
THE BOARD OF DIRECTORS  
*in grateful recognition of his benefactions  
and devotion to the  
Hospital For Joint Diseases*  
OCTOBER 14, 1865      DECEMBER 22, 1929

## Radiation Therapy Department

*dedicated to the memory of*  
LILA MOTLEY  
*by the*  
LILA MOTLEY LEAGUE  
1950

## William Blau Lecture Hall

*dedicated to the memory of*  
WILLIAM BLAU  
*in grateful recognition of his devoted service as  
an Officer and Trustee and for his munificent  
benefaction, 1869-1941, by the*  
BOARD OF TRUSTEES,  
HOSPITAL FOR JOINT DISEASES

## Children's Floor

*in memory of*  
NATALIE AND LOUIS A. HEINSHEIMER  
*the gift of*  
ALFRED M. HEINSHEIMER

## The Bachmann Floor

*in memory of*  
NORBERT H. AND FLORENCE  
BACHMANN

## Hydrotherapy Department

*the gift of*  
HENRY KAUFMANN  
1939

## Recovery Room

*dedicated to the memory of*  
GUSTAVE VEIT  
*Trustee and Benefactor*

# OF THE HOSPITAL

## Radiology Department

*dedicated in loving memory  
of my parents*

MAX AND ROSETTE SCHWARZHAUPT  
by EMIL SCHWARZHAUPT, 1941

## Pathology Laboratory

*dedicated to the memory of*

LEO L. DOBLIN  
1941

## Physical Therapy Department

*dedicated to the memory of*

LESTER HOFHEIMER  
1941

## Occupational Therapy Department

*dedicated by*

SAMUEL H. LEVY  
and  
ESTELLE F. LEVY  
(Chairman, 1924-1941)

## Medical Library

*dedicated to the memory of*

DAVID BERNSTEIN

## Admitting Offices

*in memory of*

EDGAR L. ROSSIN

## Cancer Prevention and Detection Center

*dedicated to the memory of  
GUSSIE COMEN by*

THE LEAGUE FOR CANCER RESEARCH, 1947

## Room *endowed by*

ABRAHAM L. AND  
ELSIE HIRSH

*generous benefactors,*

1936

## The Chapel

*dedicated to the memory of*

HENRY W.  
FRAUENTHAL

## Women's Volunteer Offices

*dedicated to the memory of*

MARTIN L. AND HATTIE N.  
KATZENSTEIN

*for their lifelong devotion to this Hospital*

## Physical Medicine Treatment Room

*in memory of*

MARION C. WOLF  
by her friends, 1949

# WOMEN'S DIVISION 1957-1958

## OFFICERS AND EXECUTIVE COMMITTEE

### CHAIRMAN

MRS. KARL LEUBSDORF

### CHAIRMAN-ELECT

MRS. SEYMOUR KLEIN

### VICE-CHAIRMEN

MRS. WILLIAM ULLMAN

MRS. JAMES W. SMITH

MRS. LEON DINEL

### HONORARY CHAIRMEN

MRS. FREDERICK BROWN

MRS. ROLAND I. GRAUSMAN

MRS. EDWIN H. KOEHLER

MRS. HERMAN PLAUT

MRS. WILLIAM ULLMAN

### HONORARY VICE-CHAIRMEN

MRS. SAMUEL LEVY

MRS. EDGAR L. ROSSIN

### TREASURER

MRS. MILTON STEINER

### ASSOCIATE TREASURER

MRS. LOUIS SINGER

### RECORDING SECRETARY

MRS. HARRY ZUCKER

### CORRESPONDING SECRETARY

MRS. HENRY FILLMAN

### MEMBERS AT LARGE

MRS. JOSEPH BRYER

MRS. MARTIN DEGRAAFF

MRS. EDWIN DAVID

MRS. ELIZABETH DESSAU

MRS. SAMUEL JACOBSON

MRS. JULIUS KROPP

MRS. LEO LANDES

MRS. CLAUDE PICARD

MRS. MURRAY MAHLER

MRS. SAMUEL MEHLMAN

MRS. ROBERT WACHENHEIM

## STANDING COMMITTEES

### FUND RAISING

#### Federation of Jewish Philanthropies

MRS. SEYMOUR KLEIN

*Chairman*

MRS. WILLIAM ULLMAN

*Vice-Chairman*

#### United Hospital Fund

MRS. HENRY NORDLINGER

*Chairman*

MRS. MILTON STEINER

*Associate Chairman*

MRS. JAMES W. SMITH

*Chairman, Box Week*

### PATIENT'S LIBRARY

MRS. LEONARD HERZIG

MRS. HARRY ZUCKER

*Co-Chairmen*

### GIFT SHOP

MRS. LEOPOLD STERN

*Chairman*

MRS. HENRY FILLMAN

MRS. CLAUDE PICARD

*Vice-Chairmen*

### OCCUPATIONAL THERAPY

MRS. SEYMOUR KLEIN

*Chairman*

MRS. MARTIN DEGRAAFF

*Co-Chairman*

### RECREATION—Adult

MRS. WILLIAM BIEL

*Chairman*

### RECREATION—Pediatric

MRS. GERALD NORWOOD

*Chairman*

### VOLUNTEER AIDES

MRS. LEON DINEL

*Chairman*

MRS. WILLIAM ULLMAN

*Co-Chairman*

### BY-LAWS

MRS. HARRY ZUCKER

*Chairman*

MRS. MURRAY MAHLER

MRS. HERMAN PLAUT

MRS. WILLIAM ULLMAN

### NOMINATING

MRS. MARTIN DEGRAAFF

*Chairman*

MRS. WILLIAM BIEL

MRS. LEOPOLD STERN

MRS. LEONARD HERZIG

MRS. MURRAY MAHLER

# VOLUNTEERS 1956

## ADMITTING OFFICE

MRS. WILLIAM BALL  
MRS. DOROTHEA FRANK  
MRS. SEYMOUR LUBELL  
MRS. LOUIS M. SINGER

## CENTRAL SUPPLY

MRS. ROBERT HOWARD  
MRS. DAVID LEVIASH  
MRS. MOSHE RUDINOW

## CHAPLAIN SERVICE

BIBLE SOCIETY  
MISS ANNA FREY  
MR. REGINALD JONES  
MRS. BEATRICE NOEL

## CLERICAL

MISS FRANCES DiBIASE  
MISS MERYLE GOLDMAN  
MISS ELEANOR MARZIGLIANO

## FLOATING

MRS. PAUL BARNETT  
MISS KATHLEEN FRIEND  
MISS SANDRA KAPIN  
MISS EILA MAATANEN  
MRS. JAMES OUTLAW  
MRS. PAULINE TOBE  
MRS. IRVING USDIN

## GIFT SHOP

MRS. EDWARD BRONSTEEN  
MRS. JOSEPH BRYER  
MISS MARY COLSON  
MRS. EDWIN DAVID  
MRS. HENRY FILLMAN  
MRS. NORMAN FRANK  
MRS. EDWIN GLUCK  
MRS. FREDERICK GREENMAN  
MRS. HAROLD GROSS  
MRS. PHYLINE HESS  
MRS. JACK HONIG  
MRS. HARRY ISLON  
MRS. CLARA KELEN  
MRS. SIDNEY LITTMAN  
MISS HELEN M. NASH  
MRS. HARRY NORDLINGER  
MRS. CLAUDE PICARD  
MISS MARIE PITNEY  
MRS. ALFRED RATHHEIM  
MRS. BENJAMIN ROSENBLUM  
MRS. CHARLES ROTHENBERG  
MISS BELLE RUBIN  
MRS. EDNA SCHULEIN  
MRS. JAMES W. SMITH  
MRS. LEOPOLD STERN  
MRS. LAWRENCE STERN  
MISS MADELINA VERDI  
MRS. HANS WEINBERGER  
MRS. SAMUEL E. WORMS  
MISS MARY YATES

## HOSTESS

MRS. EDITH S. GOLDEN  
MRS. HELEN GLADYS LANDES  
MRS. JACQUES MANN  
MRS. LAZAR MARGULIES  
MRS. FANNY REINER  
MRS. ANNA RUBIN

## INFORMATION DESK

MISS BETTY LORRAINE BENSON  
MISS FRANCIS DiBIASE  
MRS. ROSE DOCTOROW  
MRS. SIDNEY LIPKOWITZ  
MRS. MILTON SEASONWIEN

## LINEN ROOM

MRS. JOSEPH MOTHNER  
MRS. IGNAZ STRAUSS

## MEDICAL LIBRARY

MRS. ABRAM KOPPEL  
MISS ISOBEL STEVENSON

## MOTOR SERVICE

MR. SHELDON LEICHER

## MUSIC

MISS BARBARA LEE DINEL  
MISS MIMI JUNE GAILIF  
MRS. BENJAMIN LEVINE  
MISS ELEONORE SCOVILL

## NEWSPAPERS

MISS ELIZABETH BEWLEY  
MISS DEBORAH ROTH LISBERG  
MISS VALERIE SORELLE

## NURSES AIDES

MRS. STAFFORD BELLAMY  
MISS FRANCES BERNARD  
MRS. HECTOR BROWN  
MRS. JOSEPH BROWN  
MISS CELIA GRAY  
MRS. GERTRUDE LANDAU  
MISS WILHELMINA SIZER  
MISS LILLIE MAE STINSON

## OCCUPATIONAL THERAPY

MRS. MARTIN DEGRAAFF  
MRS. WILLIAM HOLMES  
MRS. KEKUTARO INOUE  
MRS. SEYMOUR KLEIN  
MRS. MILTON STEINER

## OUT-PATIENT

MRS. MILTON BRINN  
MRS. JACK FEIN  
MRS. MORRIS GLICKENHAUS  
MRS. JACOB MAYERSON  
MRS. ROBERT WACHENHEIM  
MRS. HARRY ZUCKER

## SOCIAL SERVICE

MISS PAULINE TOBE

## PATIENTS' LIBRARY

MRS. MILTON DEUTSCH  
MRS. LEON DINEL  
MRS. LEONARD HERZIG  
MRS. SAMUEL JACOBSON  
MRS. JULIUS KROPP  
MRS. KARL LEUBSDORF  
MRS. MURRAY MAHLER  
MISS IRENE MCFARLAND  
MRS. HARRY ZUCKER

## PEDIATRICS

MRS. SAMUEL AXELROD  
MISS MIRIAM BATTIN  
MISS GAIL BLATTBURG  
MISS DIANE BROOKS  
MISS EVE DANIELS  
MISS SONIA FELDMAN  
MISS RENEE FOGELMAN  
MRS. MATHEW GOLDIN  
MISS MERYLE GOLDMAN  
MR. EDWARD GREEN  
MR. MARVIN HOROWITZ  
MISS PHYLLIS KLEIN  
MISS RENEE LERSEY  
MISS JANET MAYERSON  
MRS. GERALD NORWOOD  
MRS. HERMAN PURITZMAN  
MISS CARMEN RIVERA  
MRS. MARY ROTHMAN  
MISS JUDITH SCHOEN  
MR. JOSEPH SCHWARZ  
MISS CORINNE SMITHE  
MISS NETTIE SOBO  
MISS HELENE STROBER  
MISS JUDITH SUSSMAN  
MISS ELIZABETH TALIAFERRO  
MRS. GEORGE WISINGTON

## PHARMACY

MRS. HELEN GLADYS LANDES

## RECREATION

MRS. WILLIAM BIEL  
MISS CHRISTINE BURTON  
MISS MADELAINE COLE  
MISS JOAN COOPER  
MISS BARBARA DICKSON  
MISS DOROTHY LATIMER  
MISS EILA MAATANEN  
MRS. NORMA McFEETERS  
MISS MABEL MOORE  
MISS HELEN M. NASH  
MISS BARBARA ROBERTS  
MRS. BENIGNO ROSA  
MISS LESSIE SHAW  
MISS PEARLINE SHAW  
MISS ANGELA SPENCER  
MR. NED STYRES  
WIVES ASSOCIATION, INC.  
MISS MARILYN YOMTOV

## CHAIRMAN OF THE WOMEN'S DIVISION

FOR THE YEAR 1956

THE YEAR 1956 was a fruitful one for the Women's Division. Several new services were instituted and others which became obsolete, were discontinued. We have consolidated our activities rather than cover too many areas and now have a taut and smooth-running organization.

Our two fund-raising drives were successful and great credit is due those chairmen who put much effort into a difficult job.

Mrs. Seymour Klein reports the following figures raised for the Federation of Jewish Philanthropies—102 items amounting to \$8,815. Without Mrs. Klein's fine spirit and guidance we would not have such splendid figures to report.

Mrs. Henry Nordlinger and Mrs. Milton Steiner, Co-Chairmen of the United Hospital Fund Committee, raised \$16,546. This committee is always productive and thanks are certainly due them, as well as, to Mrs. Harry Zucker, Chairman of Box Week.

**GIFT SHOP:** On Tuesday, March 16, the Women's Division opened its new Gift Shop under the leadership of Mrs. Leopold Stern. For two years, a gift cart had successfully serviced the Hospital three times weekly, but with the advent of the Shop, situated in the main lobby, Mrs. Stern and her committee realized a dream come true. The shop is staffed by Volunteers and two professional managers, one full time and one for weekends. Too much credit cannot be given Mrs. Stern and her committee, for these ladies work tirelessly, enthusiastically and loyally both in merchandising and in selling. From January 1, 1956 to January 1, 1957 the cart and Gift Shop have sold \$15,331.13 worth of merchandise with a gross profit of \$4,163.41 and a net profit of \$1,214.85. This sum is given to the Women's Division Special Projects Fund.

Mrs. Seymour Klein, Chairman of *Occupational Therapy*, gives the following report: The Occupational Therapy department is very fortunate in having Volunteers who are both loyal and efficient. Two-thirds of our Volunteers have worked in the department for more than three years. While the Occupational Therapy Volunteer's job is interesting and stimulating, it is also a physically and mentally demanding job. It requires training, a background of varied skills, physical stamina, and

an outgoing personality. The chairman wishes to thank the Volunteers for their very great contribution to the welfare of the patients in the Hospital: In turn, the Volunteers wish to thank Miss Moeller, Mrs. Gordon and Mrs. Zone, the Occupational Therapists for their invaluable direction and assistance.

Statistically speaking, there were five Volunteers who worked on the wards a total of 547 hours: one Volunteer in the children's recreation who gave 96 hours, and two Volunteers with a total of 191¼ hours spent on administrative duties in the Hospital.

Mrs. Karl Leubsdorf continued as Chairman of the Library and happily reports the smooth functioning of her committee. During the year, with the help of six loyal Volunteers, the entire Hospital and Staff were serviced once a week, with special requests filled twice weekly. During last summer, the book cart rolled for the first time due to the devotion and cooperation of Mrs. Leonard Herzig and Miss Irene MacFarland. With the opening of the new children's floor, regular service to them was reinstated. It is most interesting (statistically) to note the following figures for 1956: 14.7 books and 20 magazines per Hospital bed.

**RECREATION:** The Recreation Program continues under Mrs. William Biel's able leadership and Mrs. Elizabeth Styres as Recreational Director. Evening recreation still functions on the wards three times a week, consisting of moving pictures, bingo and musical entertainment. The outstanding new feature in the Recreation Department is Music Therapy instituted by Miss Barbara Dinell and Mrs. Elizabeth Styres. Several Volunteers give classes in piano and guitar-playing. The Turtle Bay Music School sent a group to observe these classes and praised this unusual service to the patient's well-being.

In the past year our adult wards observed Chanukah for the first time through the interest of Mrs. Martin DeGraaff. The Committee also sponsored a Christmas Party and gifts were given to each ward patient.

The Volunteer Office to date has enjoyed its most successful year under the direction of Mrs. Elizabeth Styres and Mrs. Leon Dinell and rates 4th highest out of 23 hospitals with bed comple-

ment 200-400. We have had during the year 235 working Volunteers completing 15,825½ hours. United Hospital Fund Awards will be given to 33 Volunteers.

Our services have expanded to a well manned Gift Shop, Hostesses, Floaters, Information Desk, Music, Recreation, Telephone Operators in Operating Theatre, besides our regular services in the Library, Occupational Therapy, Central Supply, Linen Room, Admitting Office, Pediatrics and Nurses Aides.

The Volunteer Office would like to give special mention to Mrs. Lillienthal, Director of Volunteer Services at Federation. She has been more than generous in selecting our Hospital to absorb many valuable men and women who are willing to do their share in our community.

The new Volunteer Office has been able to function more efficiently due to the services of a part-time secretary—and in addition, we have received as a gift, a duplicator machine through the generosity of Mrs. Samuel Levy and Mrs. Henry Nordlinger. We also have a lounge for Volunteers where they can have tea and coffee. The patients taking Piano from a Volunteer teacher can have their lessons and practice in the lounge.

Also thanks are expressed to The United Hospital Fund, The Central Volunteer Bureau of New York, to Mrs. Gaines' Home Nursing and, last but not least, to our own members who have so greatly helped in swelling the Volunteer ranks.

A separate committee for the Social Service Department of the Hospital has been absorbed into the Social Service Committee of the Board of

Trustees. This change has integrated the three committees formerly functioning under the Women's Committee, Medical Board and Board of Trustees. However, it is to be noted that the Director of Social Services regularly discusses some of the problems of the department with former members of the committee of the Women's Division. The former members also attend meetings in the community and often represent the department at such meetings. In addition to this, the Women's Division continues to run an efficient program on the children's wards under the Chairmanship of Mrs. Gerald Norwood.

Speaking for the whole Women's Division, I should like to express the sincerest thanks to Mr. Raphael Malsin, President of the Hospital, to the Board of Trustees, to Mr. Abraham Rosenberg, Executive Director, Dr. Samuel Gelman, Assistant Director and thanks also to the entire Professional Staff. The acceptance of our activities and the inevitable problems arising therefrom, have always been met by an open door, an understanding ear and excellent advice.

As my four years as Chairman of the Women's Division draw to a close, I wish to give personal thanks to everyone and to say that I have enjoyed a wealth of experience in both tangibles and intangibles. To Bertha Leubsdorf, our next Chairman, I pledge my complete support and want to assure her of the faith we all have in a bigger and better Women's Division under her able leadership.

Respectfully submitted,

SUZANNE ULLMAN, *Chairman,*  
*Women's Division*

THE BOARD OF TRUSTEES

hopes that the work and needs of the Hospital may appeal to those who are contemplating charitable contributions. May we suggest that you consider in your will the HOSPITAL FOR JOINT DISEASES?

Your memory or the memory of persons you love or regard highly can be fittingly perpetuated and at the same time you can help sick men, women and children who are in poor circumstances and in need of free medical service.

FORM OF BEQUEST

I GIVE AND BEQUEATH TO THE HOSPITAL FOR JOINT DISEASES  
(1919 Madison Avenue, New York 35, N. Y.) THE SUM OF

.....



